

FALEALUPO CANOPY WALK

PROPOSED NEW REST FALE & TOILET BLOCK REFURBISHMENT

GEF CLIMATE RESILIENCE PROJECT

SAMOA

Sheet List	
Sheet Number	Sheet Name
A000	COVER SHEET
A002	TOILET BLOCK REFURBISHMENT
A100	FLOOR PLANS - FALE
A104	ROOF FRAMING PLAN
A200	ELEVATIONS
A300	SECTIONS
A400	FALE ROOF DETAILS
A401	BENCH DETAILS
A501	DOOR SCHEDULE
A502	BATHROOM DETAILS



FOR TENDER

REVISIONS	REV	DATE	DESCRIPTION	DWN	ENG	CHK		CLIENT SAMOA TOURISM AUTHORITY	Kramer Ausenco PROFESSIONAL PROJECT MANAGERS ENGINEERS - SURVEYORS - ARCHITECTS First Floor, Maxkar House Cnr Convent Street and Saleufi Rd, Saleufi P.O. Box 593, Apia, SAMOA Phone: (685) 30353 Fax: (685) 30355 Email: apia@kramerausenco.com Web: www.kramerausenco.com	QUALITY		GEF TOURISM CLIMATE RESILIENCE PROJECT		PROJECT No.	SCALE:
										DRAWN: AG	DATE: 20/12/2016			16290W	AS NOTED
										DRAWING CHECKED: CSch	DATE: 20/12/2016				FULL SIZE A1
										ENGINEER: LW	DATE: 20/12/2016	PROJECT DESCRIPTION FALEALUPO CANOPY WALK	DRAWING TITLE COVER SHEET	DRAWING No. A000	REVISION
										DESIGN CHECKED: KHL	DATE: 20/12/2016				
	20/12/2016														
	20/12/2016			AG	LW	CSch									

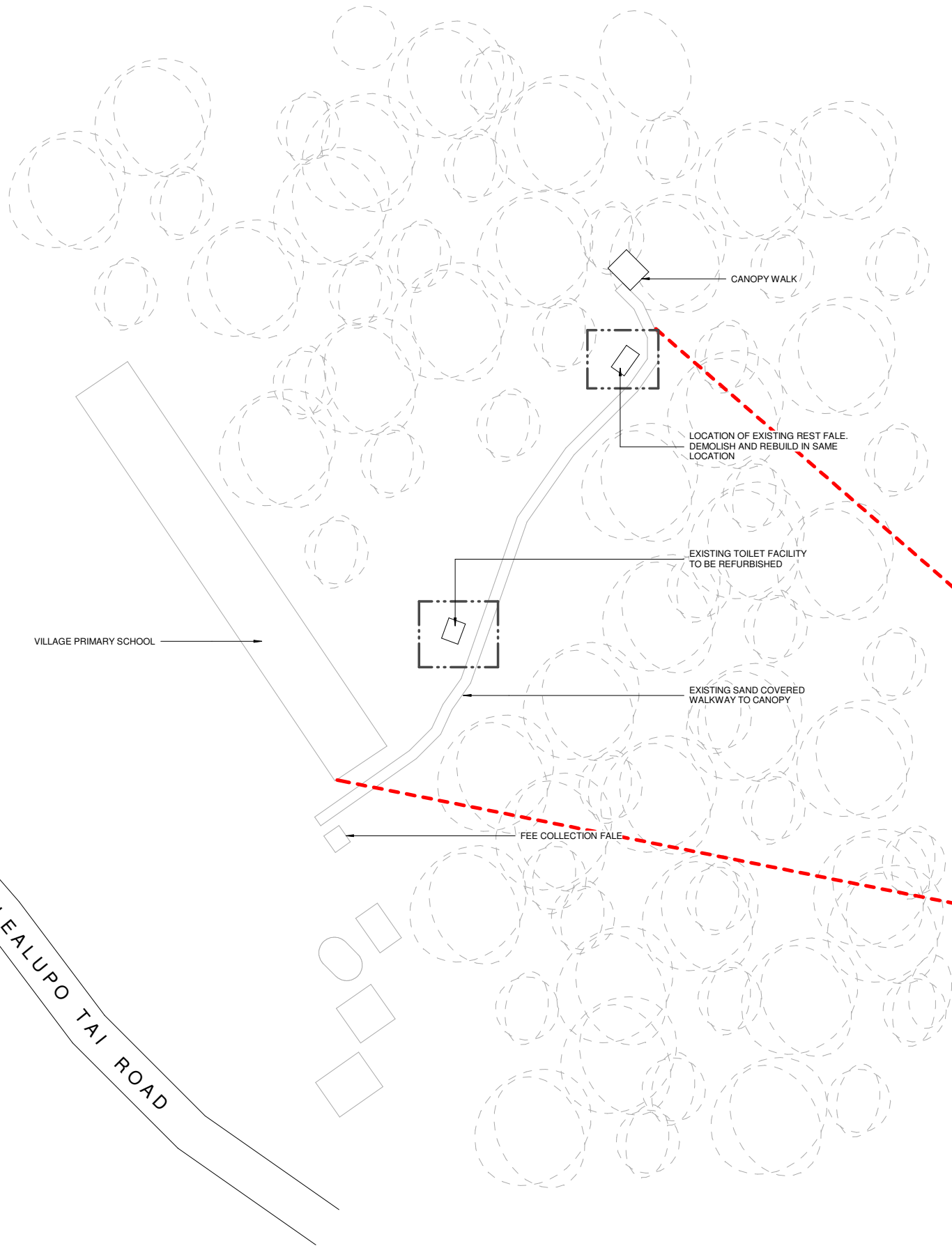

1 PROPOSED SITE PLAN
1 : 500



2 LOCALITY
1 : 500



FOR TENDER

REVISIONS	REV	DATE	DESCRIPTION	DWN	ENG	CHK	CLIENT SAMOA TOURISM AUTHORITY	Kramer Ausenco PROFESSIONAL PROJECT MANAGERS ENGINEERS - SURVEYORS - ARCHITECTS First Floor, Maxkar House Cnr Convent Street and Saleufi Rd, Saleufi P.O. Box 593, Apia, SAMOA Phone: (685) 30353 Fax: (685) 30355 Email: apia@kramerausenco.com Web: www.kramerausenco.com	QUALITY		GEF TOURISM CLIMATE RESILIENCE PROJECT				PROJECT No.	SCALE:
											DRAWN:	DATE:	PROJECT DESCRIPTION FALEALUPO CANOPY WALK	DRAWING TITLE PROPOSED SITE	DRAWING No.	REVISION
											DRAWING CHECKED:	DATE:				
											ENGINEER:	DATE:				
											DESIGN CHECKED:	DATE:				



- 1- INSTALL NEW 200X25MM THICK H3.1 TIMBER FASCIA. PAINT FINISH
- 2- INSTALL NEW COLORBOND BARGE FLASHINGS
- 3- INSTALL NEW GALVANISED TIE DOWN STRAPS TO RAFTERS
- 4- ALLOW TO RENDER WHOLE OF INTERIOR AND EXTERIOR OF EXSITING BLOCK WALLS. PAINT FINISH.
- 5- INSTALL TWO NEW SOLID CORE TIMBER DOORS. REF DOOR SCHEDULE FOR DETAILS
- 6- INSTALL 50MM THICK CONCRETE FLOOR TOPPING. 665 MESH 30MM COVER FROM TOP ON D10 CHAIRS EPOXIED INTO EXISTING SLAB. PETER FELL DARK OXIDE IN CONCRETE, SEAL SURFACE WITH PETER FELL CLEAR SEALER.

FOR TENDER

REVISIONS	REV	DATE	DESCRIPTION	DWN	ENG	CHK	CLIENT SAMOA TOURISM AUTHORITY	<div>Kramer Ausenco PROFESSIONAL PROJECT MANAGERS ENGINEERS - SURVEYORS - ARCHITECTS</div> <div>First Floor, Maxkar House Cnr Convent Street and Saleufi Rd, Saleufi P.O. Box 593, Apia, SAMOA Phone: (685) 30353 Fax: (685) 30355 Email: apia@kramerausenco.com Web: www.kramerausenco.com</div>	QUALITY		GEF TOURISM CLIMATE RESILIENCE PROJECT		PROJECT No. 16290W	SCALE: AS NOTED FULL SIZE A1	
										DRAWN: _____ DATE: _____		PROJECT DESCRIPTION FALEALUPO CANOPY WALK	DRAWING TITLE TOILET BLOCK REFURBISHMENT	DRAWING No. A002	REVISION
										DRAWING CHECKED: _____ DATE: _____					
										ENGINEER: _____ DATE: _____					
										DESIGN CHECKED: _____ DATE: _____					
										_____ DIRECTOR/MANAGER DATE: _____					

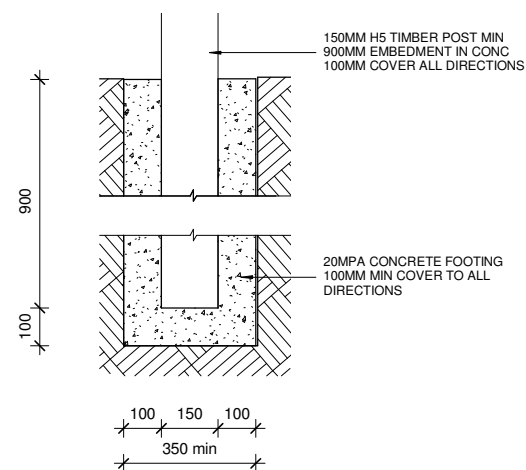

NOTES	
Key Value	Keynote Text
S01	150MM DIAMETER MIN TIMBER POSTS (POLUMULI OR H5 TREATED) 900MM MIN EMBEDMENT IN CONCRETE, 100MM COVER ALL DIRECTIONS. POLYURETHANE FINISH. NO CARVINGS PERMITTED.

3 TYPICAL POST FOOTING

FOR TENDER

REVISIONS	REV	DATE	DESCRIPTION	DWN	ENG	CHK		CLIENT SAMOA TOURISM AUTHORITY	Kramer Ausenco PROFESSIONAL PROJECT MANAGERS ENGINEERS - SURVEYORS - ARCHITECTS First Floor, Maxkar House Cnr Convent Street and Saleufi Rd, Saleufi P.O. Box 593, Apia, SAMOA Phone: (685) 30353 Fax: (685) 30355 Email: apia@kramerausenco.com Web: www.kramerausenco.com	QUALITY		GEF TOURISM CLIMATE RESILIENCE PROJECT		PROJECT No.	SCALE:		
																16290W	AS NOTED FULL SIZE A:
						</											

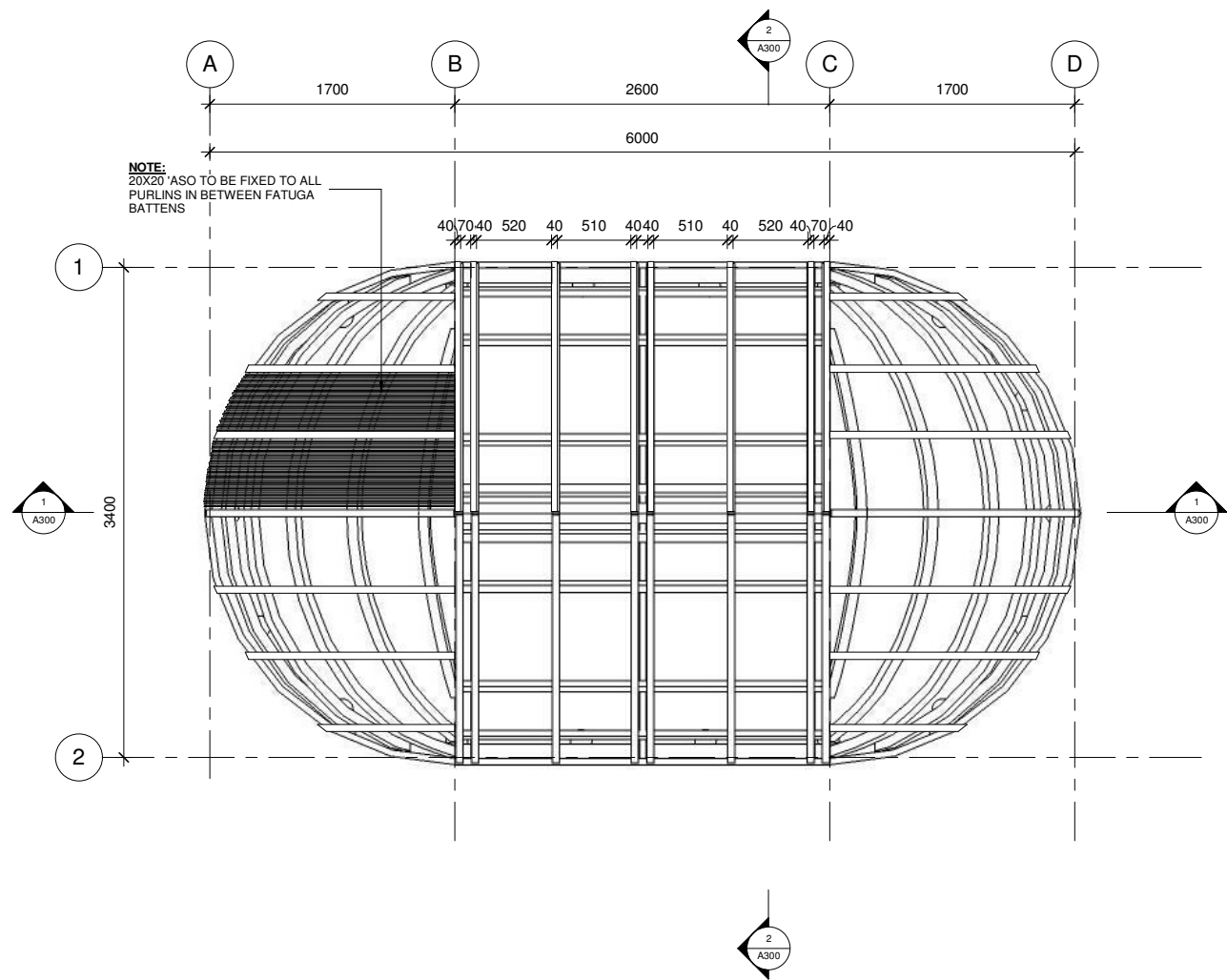

1 ROOF FRAMING (FALE)
1 : 25

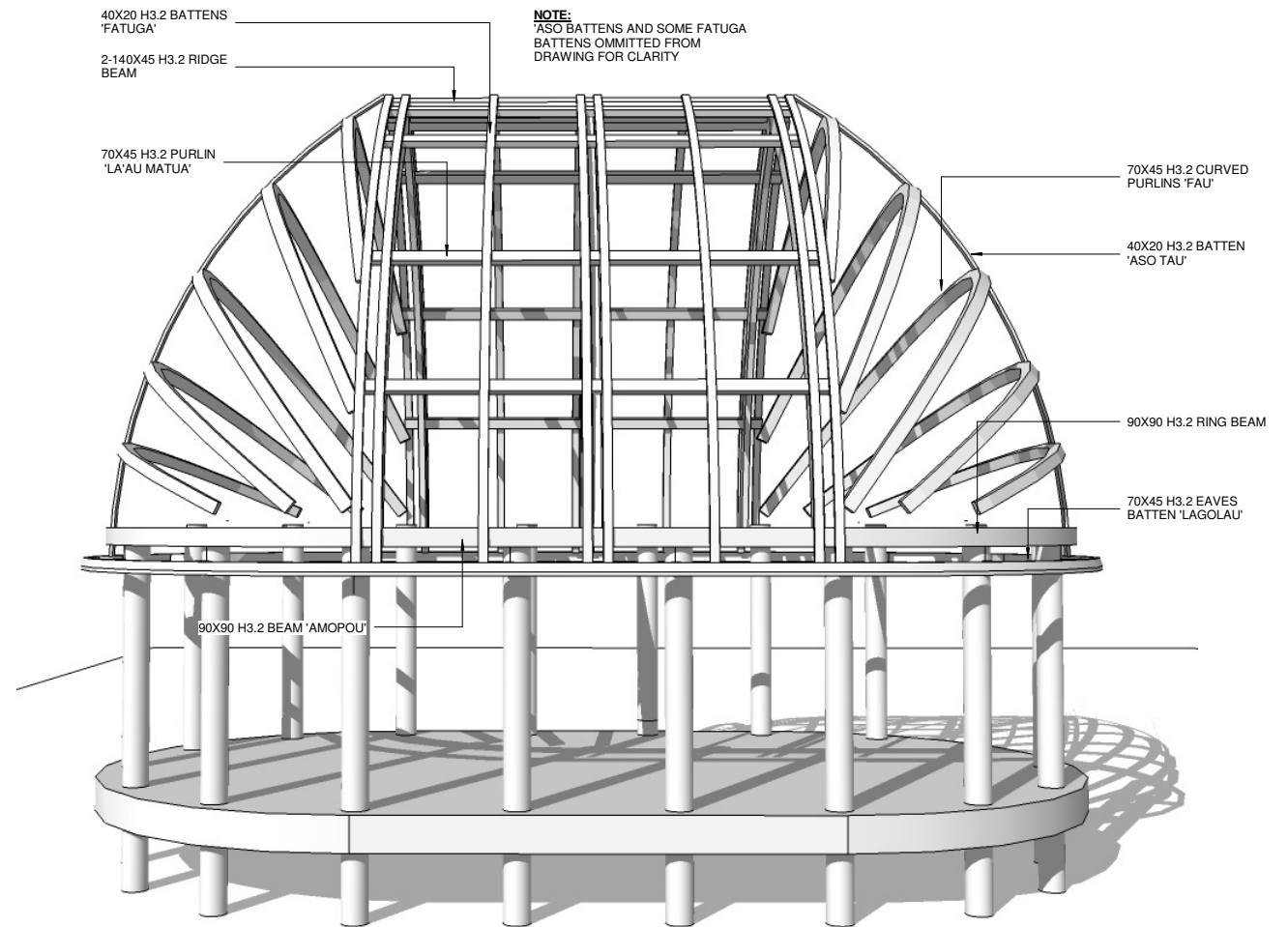

3 ROOF FRAMING - PERSPECTIVE VIEW
1 : 25

ROOF FRAMING NOTES

- CURVED MEMBERS TO BE GLUE LAMINATED TIMBER
- SETOUT FOR CURVED RAFTERS, PURLINS AND RING BEAM MEMBERS TO PROVIDED BY THE ARCHITECT

LASHING 'FAFAUGA 'AFA' SCHEDULE

JUNCTION	LASHING TYPE	COLOUR	COMMENTS
'ASO TO LA'AU MATUA	FA'ASELEMANU	NATURAL	DOUBLE PLY
'ASO TO FAU	FA'ASELEMANU	NATURAL	DOUBLE PLY
'ASO TO AMOPOU	FA'ASELEMANU	NATURAL	DOUBLE PLY
'ASO TO FATUGA	FATU LE ULU 'ASO	NATURAL	DOUBLE PLY
FATUGA TO LA'AU MATUA	SUMU	NATURAL	DOUBLE PLY
FATUGA TO AMOPOU	SUMU	NATURAL	DOUBLE PLY
FATUGA TO FAU	SUMU	NATURAL	DOUBLE PLY

FOR TENDER

REVISIONS	REV	DATE	DESCRIPTION	DWN	ENG	CHK	CLIENT SAMOA TOURISM AUTHORITY	 PROFESSIONAL PROJECT MANAGERS ENGINEERS - SURVEYORS - ARCHITECTS First Floor, Maxkar House Cnr Convent Street and Saleufi Rd, Saleufi P.O. Box 593, Apia, SAMOA Phone: (685) 30353 Fax: (685) 30355 Email: apia@kramerausenco.com Web: www.kramerausenco.com	QUALITY		GEF TOURISM CLIMATE RESILIENCE PROJECT		PROJECT No.	SCALE: AS NOTED FULL SIZE A1
													DRAWN:	DATE:
											DRAWING CHECKED:	DATE:		
											ENGINEER:	DATE:		
											DESIGN CHECKED:	DATE:		
											DIRECTOR/MANAGER	DATE:	PROJECT DESCRIPTION FALEALUPO CANOPY WALK	DRAWING TITLE ROOF FRAMING PLAN
												A104		

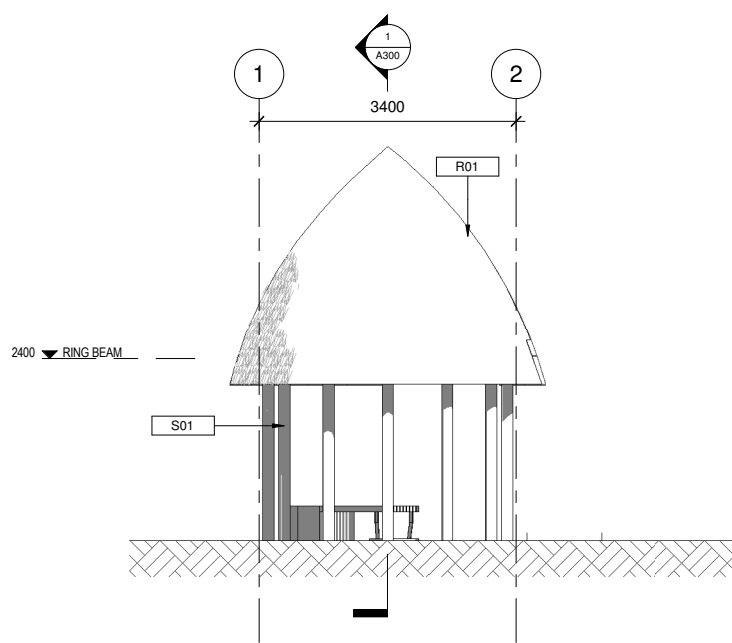

2 WEST
1 : 50

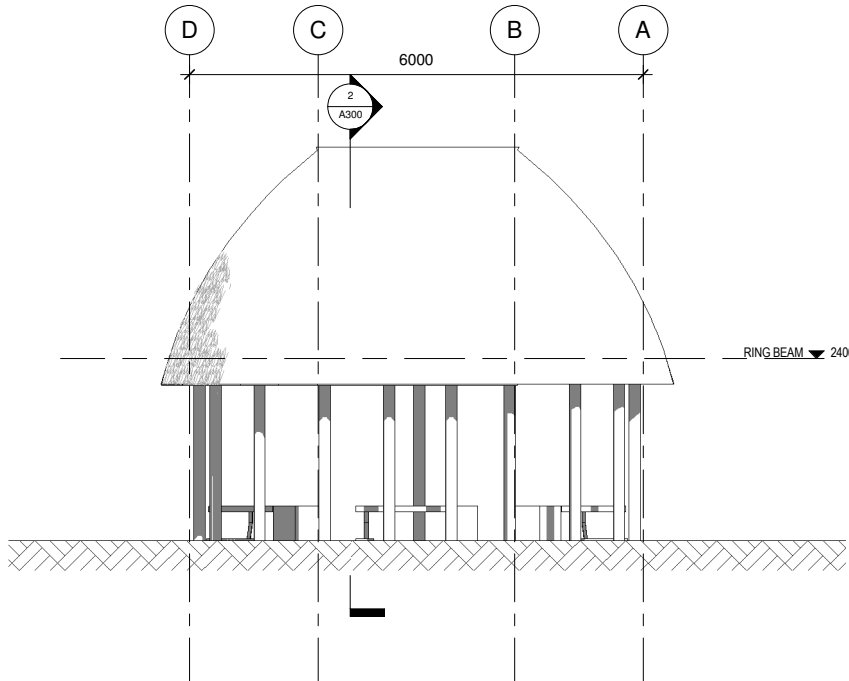

1 NORTH
1 : 50

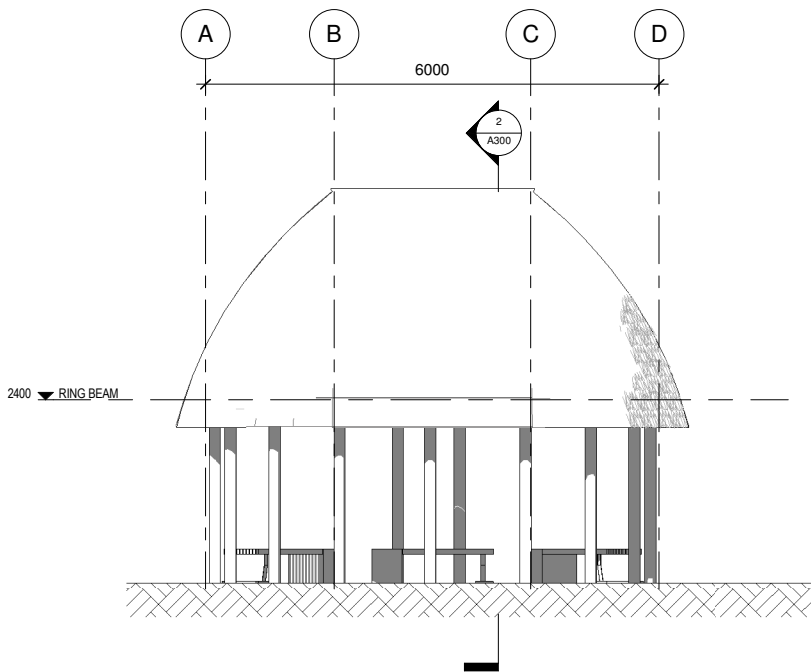

3 SOUTH
1 : 50

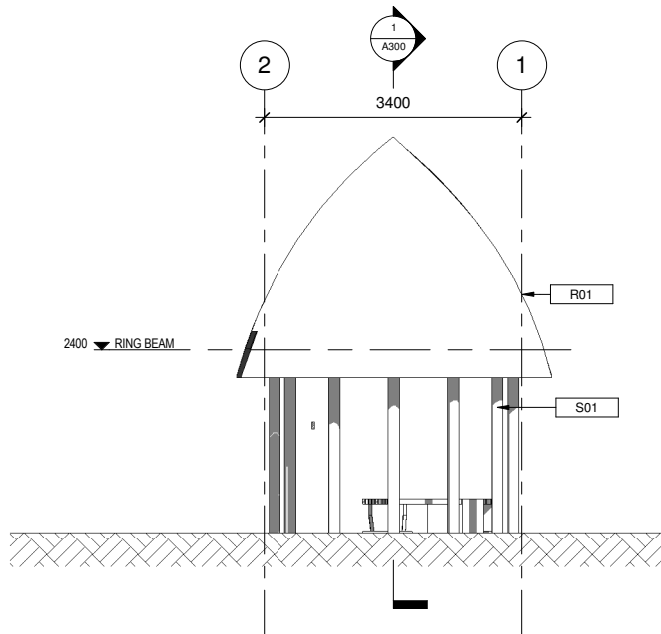

4 EAST
1 : 50

NOTES	
Key Value	Keynote Text
R01	LAU NIU ROTUMA THATCH PANEL @ 100MM MAX CRS - @50MM CRS TO 300MM ABOVE EAVES. FIX WITH 'AFA TO 'ASO BATTENS.
S01	150MM DIAMETER MIN TIMBER POSTS (POUMULI OR H5 TREATED) 900MM MIN EMBEDMENT IN CONCRETE, 100MM COVER ALL DIRECTIONS. POLYURETHANE FINISH. NO CARVINGS PERMITTED.

FOR TENDER

REVISIONS	REV	DATE	DESCRIPTION	DWN	ENG	CHK	CLIENT SAMOA TOURISM AUTHORITY Kramer Ausenco PROFESSIONAL PROJECT MANAGERS ENGINEERS - SURVEYORS - ARCHITECTS First Floor, Maxkar House Cnr Convent Street and Saleufi Rd, Saleufi P.O. Box 593, Apia, SAMOA Phone: (685) 30353 Fax: (685) 30355 Email: apia@kramerausenco.com Web: www.kramerausenco.com	QUALITY		GEF TOURISM CLIMATE RESILIENCE PROJECT		PROJECT No.	SCALE:
								DRAWN:	DATE:			16290W	AS NOTED
								DRAWING CHECKED:	DATE:	PROJECT DESCRIPTION FALEALUPO CANOPY WALK	DRAWING TITLE ELEVATIONS	DRAWING No.	REVISION
								ENGINEER:	DATE:				
								DESIGN CHECKED:	DATE:				
								DIRECTOR/MANAGER		DATE:			

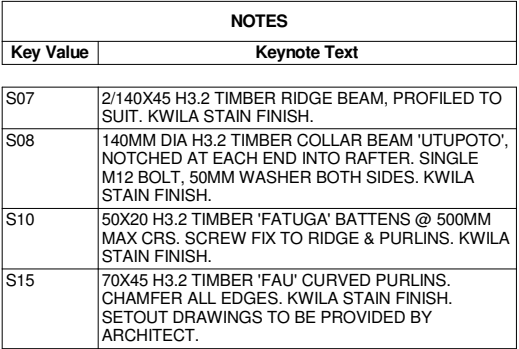
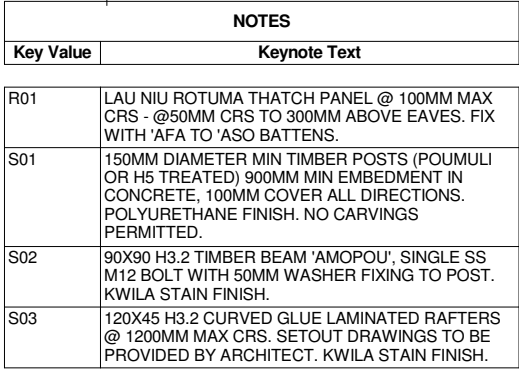

QUALITY	
DRAWN:	DATE:
DRAWING CHECKED:	DATE:
ENGINEER:	DATE:
DESIGN CHECKED:	DATE:
DIRECTOR/MANAGER	DATE:

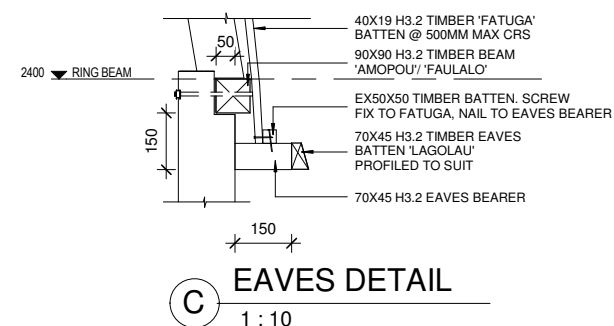
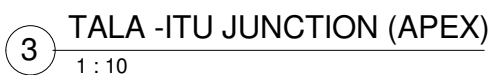

REVISED	REV	DATE	DESCRIPTION	DWN	ENG	CHK		CLIENT SAMOA TOURISM AUTHORITY	Kramer Aussenco PROFESSIONAL PROJECT MANAGERS ENGINEERS - SURVEYORS - ARCHITECTS First Floor, Maxkar House Cnr Convent Street and Saleufi Rd, Saleufi P.O. Box 593, Apia, SAMOA Phone: (685) 30353 Fax: (685) 30355 Email: apia@kramerausenco.com Web: www.kramerausenco.com	QUALITY		GEF TOURISM CLIMATE RESILIENCE PROJECT		PROJECT No.	SCALE:
										DRAWN:	DATE:			16290W	AS NOTED FULL SIZE A3
										DRAWING CHECKED:	DATE:				
										ENGINEER:	DATE:	PROJECT DESCRIPTION FALEALUPO CANOPY WALK	DRAWING TITLE FALE ROOF DETAILS	DRAWING No. A400	REVISION
										DESIGN CHECKED:	DATE:				
										DIRECTOR/MANAGER	DATE:				

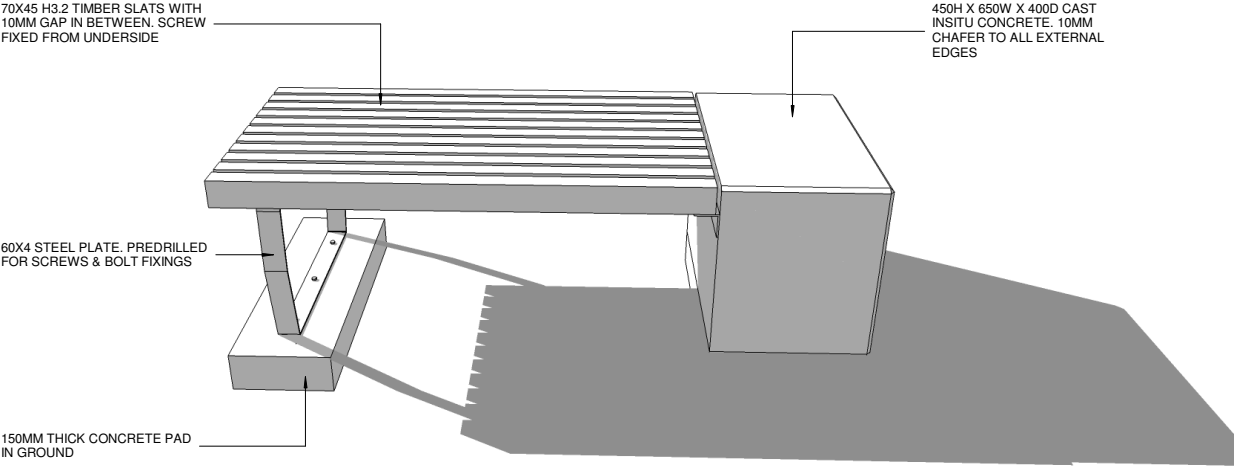

FRONT VIEW

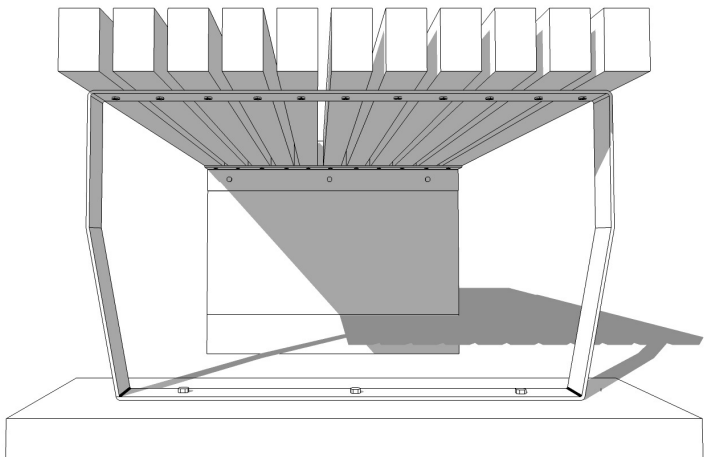

END VIEW

1 BENCH DETAILS
1 : 50

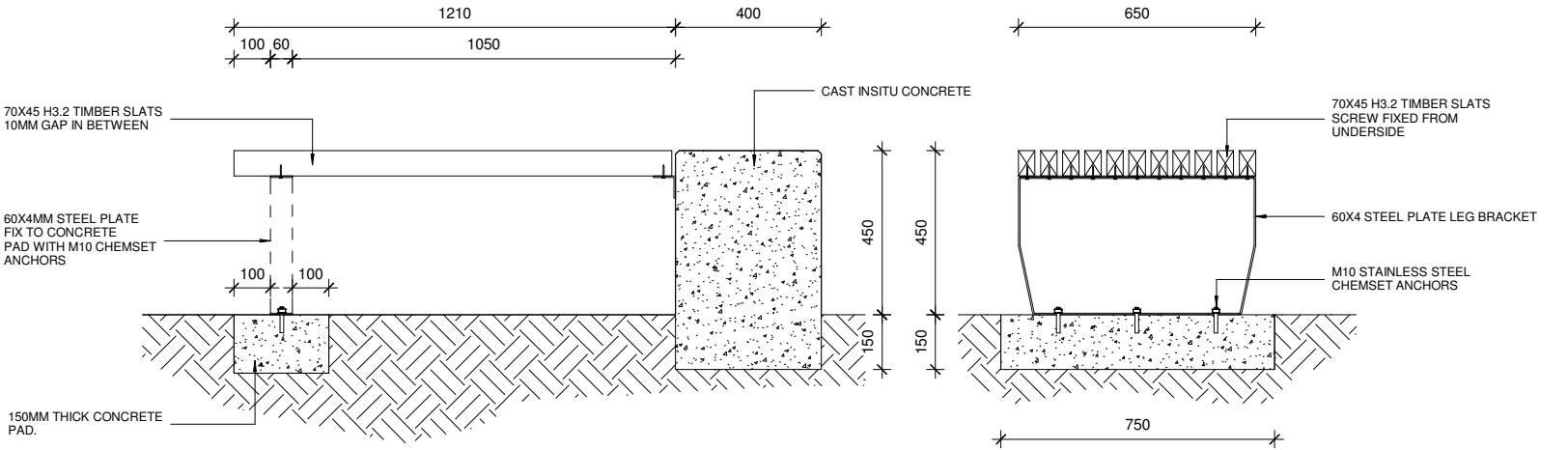

LONG SECTION

CROSS SECTION

2 BENCH DETAILS 1
1 : 10

FOR TENDER

REVISIONS	REV	DATE	DESCRIPTION	DWN	ENG	CHK	CLIENT SAMOA TOURISM AUTHORITY First Floor, Maxkar House Cnr Convent Street and Saleufi Rd, Saleufi P.O. Box 593, Apia, SAMOA Phone: (685) 30353 Fax: (685) 30355 Email: apia@kramerausenco.com Web: www.kramerausenco.com	Kramer Ausenco PROFESSIONAL PROJECT MANAGERS ENGINEERS - SURVEYORS - ARCHITECTS		QUALITY		GEF TOURISM CLIMATE RESILIENCE PROJECT				PROJECT No. 16290W	SCALE: AS NOTED FULL SIZE A1
									DRAWN:	DATE:	PROJECT DESCRIPTION FALEALUPO CANOPY WALK		DRAWING TITLE BENCH DETAILS		DRAWING No. A401	REVISION	
									DRAWING CHECKED:	DATE:							
									ENGINEER:	DATE:							
									DESIGN CHECKED:	DATE:							
								</									

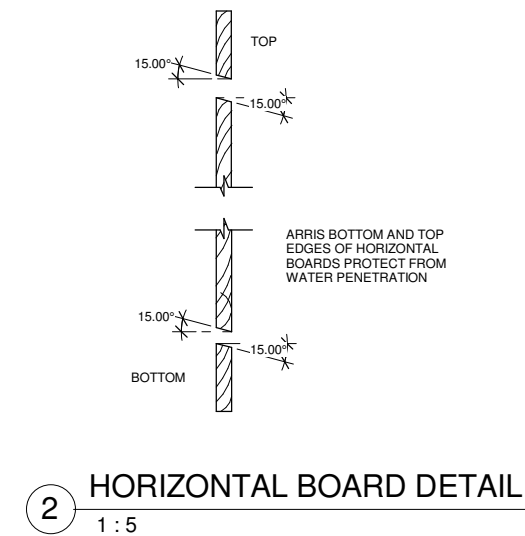

1 : 5

DOOR NO.	D01, D02
SOLID CORE TIMBER DOOR IN ALUMINUM FRAME. LOCKABLE. EX25MM THICK TIMBER BOARDS. OIL STAIN FINISH. SCHLAGE VERTA SERIES DOOR LEVER. STAINLESS STEEL.	

1. ALL OPENING DIMENSIONS ROUGH OPENING DIMENSIONS ONLY.
ALL DIMENSIONS MUST BE CHECKED ON SITE TO CONFIRM PRIOR
TO FABRICATION OF DOORS
2. ENSURE ALL TIMBER BOARDS ARE FITTED AND BONDED TIGHTLY.

FOR TENDER

[illegible]



1 GATE VALVE FOR TAP/SHOWER
1 : 10

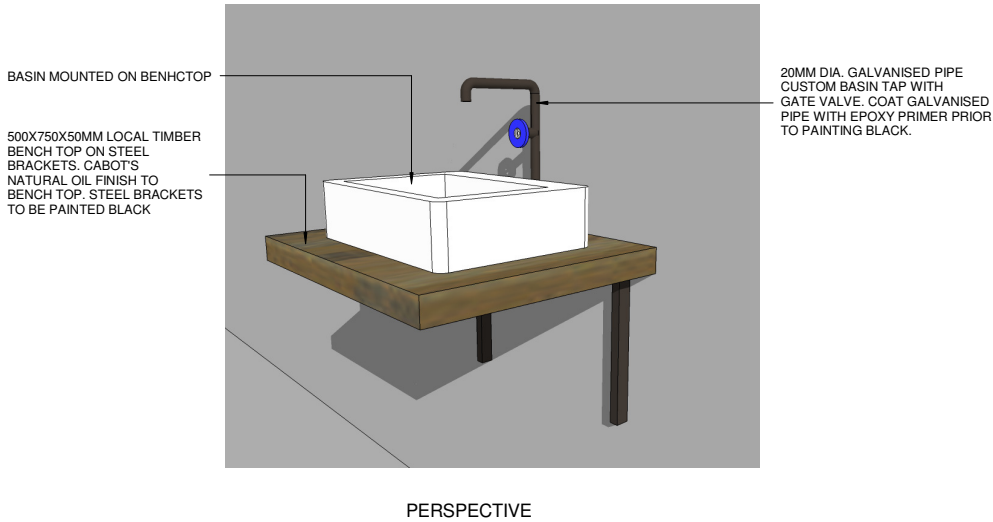

2 BASIN DETAIL - PERSPECTIVE
1 : 10

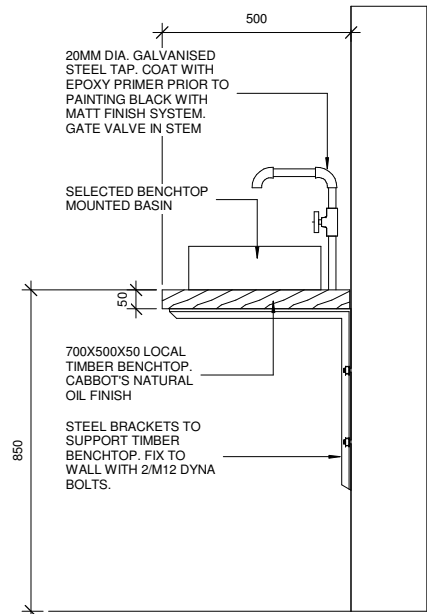

3 BASIN DETAILS - SECTION
1 : 10

FOR TENDER

REVISIONS	REV	DATE	DESCRIPTION	DWN	ENG	CHK	CLIENT SAMOA TOURISM AUTHORITY First Floor, Maxkar House Cnr Convent Street and Saleufi Rd, Saleufi P.O. Box 593, Apia, SAMOA Phone: (685) 30353 Fax: (685) 30355 Email: apia@kramerausenco.com Web: www.kramerausenco.com	Kramer Ausenco PROFESSIONAL PROJECT MANAGERS ENGINEERS - SURVEYORS - ARCHITECTS	QUALITY		GEF TOURISM CLIMATE RESILIENCE PROJECT		PROJECT No.	SCALE:		
											DRAWN:	DATE:			16290W	AS NOTED
											DRAWING CHECKED:	DATE:				FULL SIZE A1
											ENGINEER:	DATE:				
											DESIGN CHECKED:	DATE:				
											DIRECTOR/MANAGER	DATE:				
										PROJECT DESCRIPTION		DRAWING TITLE		DRAWING No.	REVISION	
										FALEALUPO CANOPY WALK		BATHROOM DETAILS		A502		