

AFU 'A'AU WATERFALL PROPOSED TOILET BLOCK & GATE

GEF CLIMATE RESILIENCE PROJECT
VAILOA, PALAULI, SAVAI'I, SAMOA

Sheet List	
Sheet Number	Sheet Name
A000	COVER SHEET
A002	GATE LAYOUT & DETAILS
A003	PLATFORM & RETAINING WALL
A100	FOUNDATION - TOILET BLOCK
A102	FLOOR - TOILET BLOCK
A103	ROOF PLANS - TOILET BLOCK
A200	ELEVATIONS - TOILET BLOCK
A300	SECTIONS - TOILET BLOCK
A401	CONSTRUCTION DETAILS - TOILET BLOCK
A501	DOOR & WINDOW SCHEDULE - TOILET BLOCK
A502	BATHROOM DETAILS - TOILET BLOCK
A503	INTERNAL ELEVATIONS - TOILET BLOCK
H101	HYDRAULIC DESIGN - TOILET BLOCK
H102	SEPTIC TANK PLANS
H103	SEPTIC TANK SECTIONS & DETAILS



FOR TENDER

REVISIONS	REV	DATE	DESCRIPTION	DWN	ENG	CHK	CLIENT SAMOA TOURISM AUTHORITY	Kramer Ausenco PROFESSIONAL PROJECT MANAGERS ENGINEERS - SURVEYORS - ARCHITECTS First Floor, Maxkar House Cnr Convent Street and Saleufi Rd, Saleufi P.O. Box 593, Apia, SAMOA Phone: (685) 30353 Fax: (685) 30355 Email: apia@kramerausenco.com Web: www.kramerausenco.com	QUALITY		GEF TOURISM CLIMATE RESILIENCE PROJECT		PROJECT No.	SCALE:
									DRAWN: AG	DATE: 1/2/2017			16290W	AS NOTED
									DRAWING CHECKED: CSch	DATE: 1/2/2017				FULL SIZE A1
									ENGINEER: LW	DATE: 1/2/2017	PROPOSED TOILET BLOCK & GATE, VAILOA PALAULI, SAVAI'I		DRAWING No.	REVISION
									DESIGN CHECKED: KHL	DATE: 1/2/2017			A000	
	1/2/2017													
	1/2/2017			AG	LW	CSch			DIRECTOR/MANAGER	DATE:				

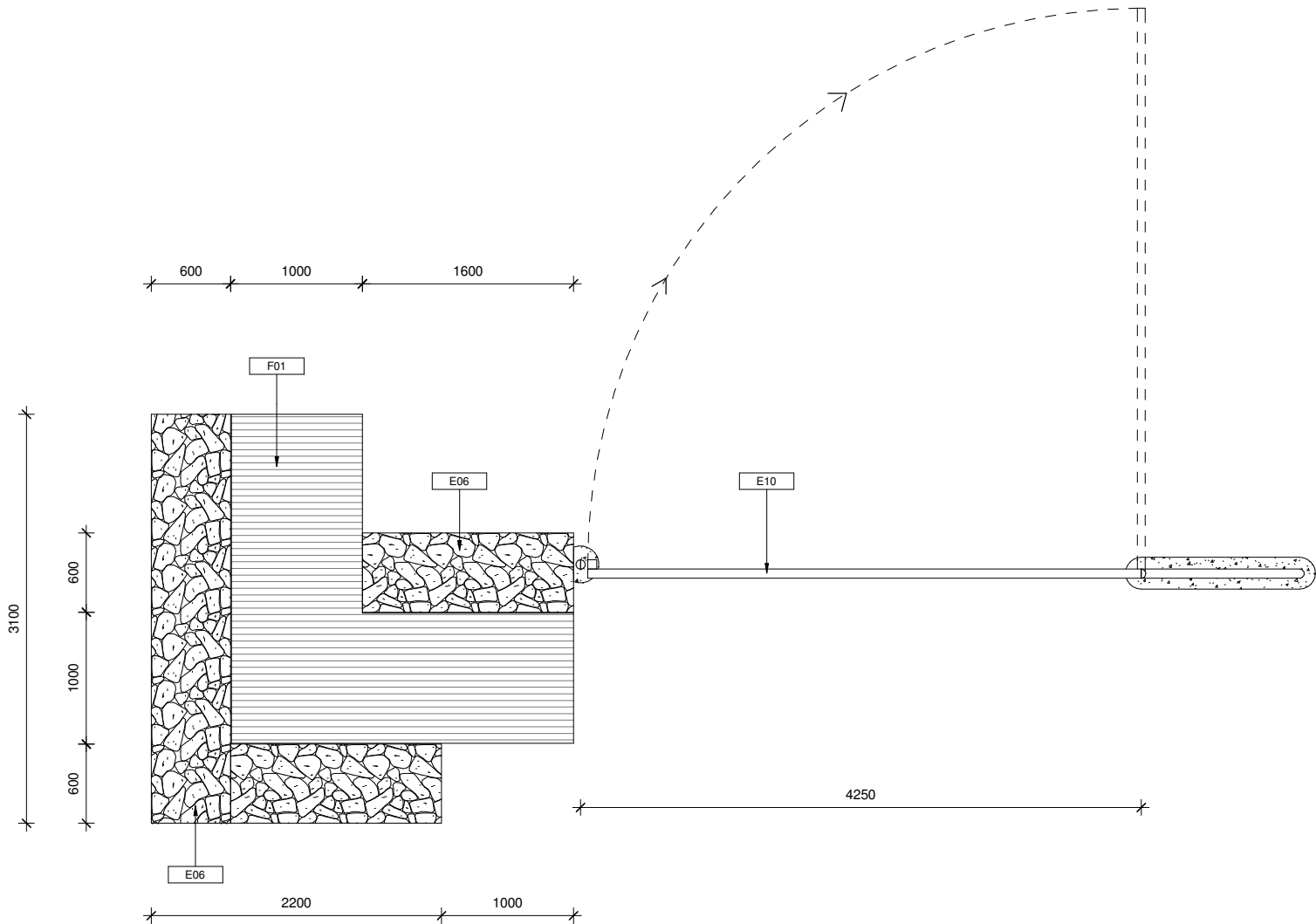

1 PROPOSED GATE PLAN
1 : 25

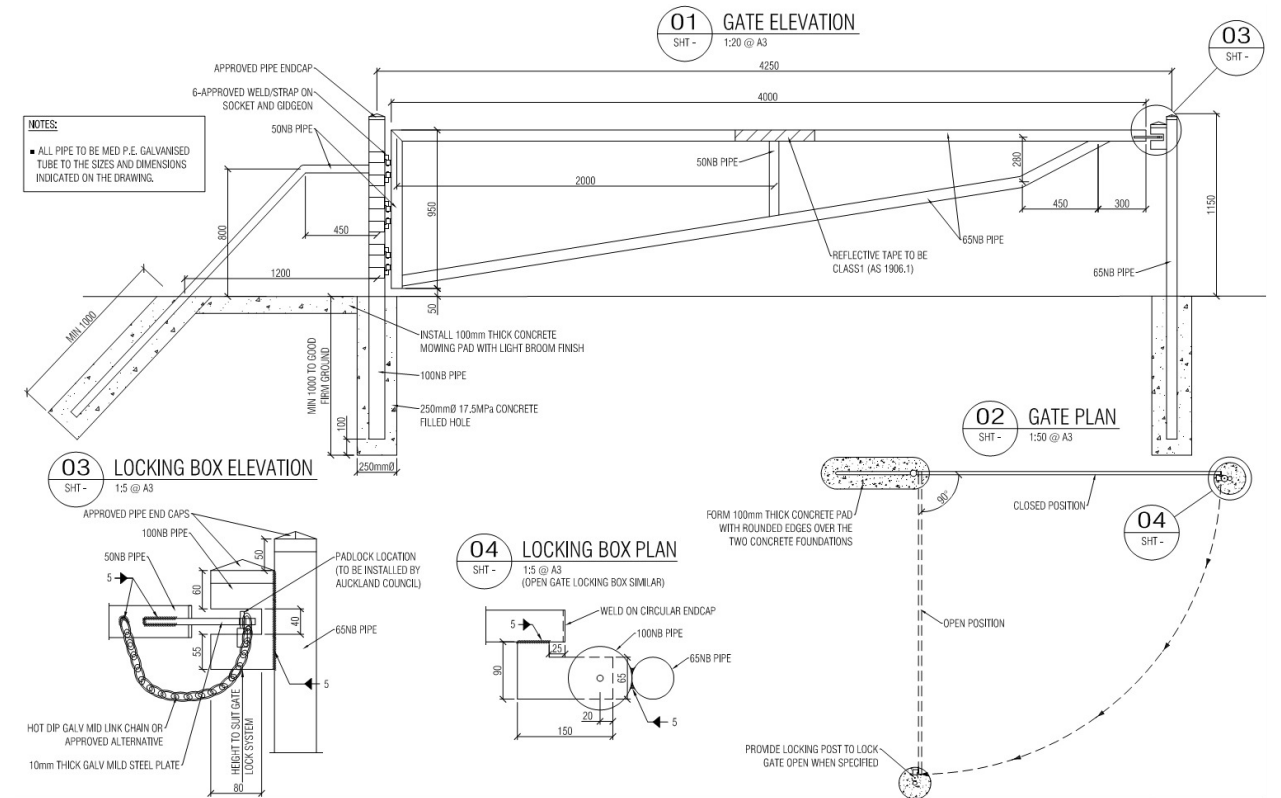

2 GATE DETAILS
1 : 20

FOR TENDER

REVISIONS	REV	DATE	DESCRIPTION	DWN	ENG	CHK	CLIENT SAMOA TOURISM AUTHORITY	<div>Kramer Ausenco PROFESSIONAL PROJECT MANAGERS ENGINEERS - SURVEYORS - ARCHITECTS</div> <div>First Floor, Maxkar House Cnr Convent Street and Saleufi Rd, Saleufi P.O. Box 593, Apia, SAMOA Phone: (685) 30353 Fax: (685) 30355 Email: apia@kramerausenco.com Web: www.kramerausenco.com</div>	QUALITY		GEF TOURISM CLIMATE RESILIENCE PROJECT		PROJECT No.	SCALE: AS NOTED FULL SIZE A1		
						</										

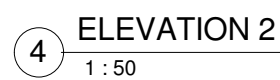
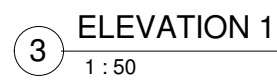
[illegible]

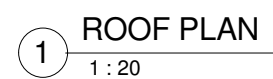

NOTES	
Key Value	Keynote Text
R02	CUSTOM COLORBOND GUTTER.
R03	COLORBOND BARGE FLASHING, TO MATCH ROOF SHEETING.
R05	COLORBOND TRIMDEK ROOFING.
S18	140X45 H3.2 TIMBER RAFTERS @ 600MM CRS, FULL DEPTH SOLID BLOCKING @ 450MM MAX CRS. FIX BLOCKING WITH JOIST HANGERS IN BETWEEN RAFTERS.
S21	STRAP BRACING.
S22	190X45 H3.2 TIMBER BEAM. FIX WITH 2/STAINLESS STEEL M12 BOLTS TO POSTS.
S23	140X45 H3.2 EDGE RAFTER.
S24	140X45 H3.2 TIMBER OUTTRIGGER.

FOR TENDER

REVISIONS	REV	DATE	DESCRIPTION	DWN	ENG	CHK	CLIENT SAMOA TOURISM AUTHORITY	<div>Kramer Ausenco PROFESSIONAL PROJECT MANAGERS ENGINEERS - SURVEYORS - ARCHITECTS</div> <div>First Floor, Maxkar House Cnr Convent Street and Saleufi Rd, Saleufi P.O. Box 593, Apia, SAMOA Phone: (685) 30353 Fax: (685) 30355 Email: apia@kramerausenco.com Web: www.kramerausenco.com</div>	QUALITY		GEF TOURISM CLIMATE RESILIENCE PROJECT		PROJECT No.	SCALE:		
										AS NOTED FULL SIZE A:						
											PROPOSED TOILET BLOCK & GATE, VAILOA PALAULI, SAVAI'I		DRAWING TITLE ROOF PLANS - TOILET BLOCK	DRAWING No. A103	REVISION	

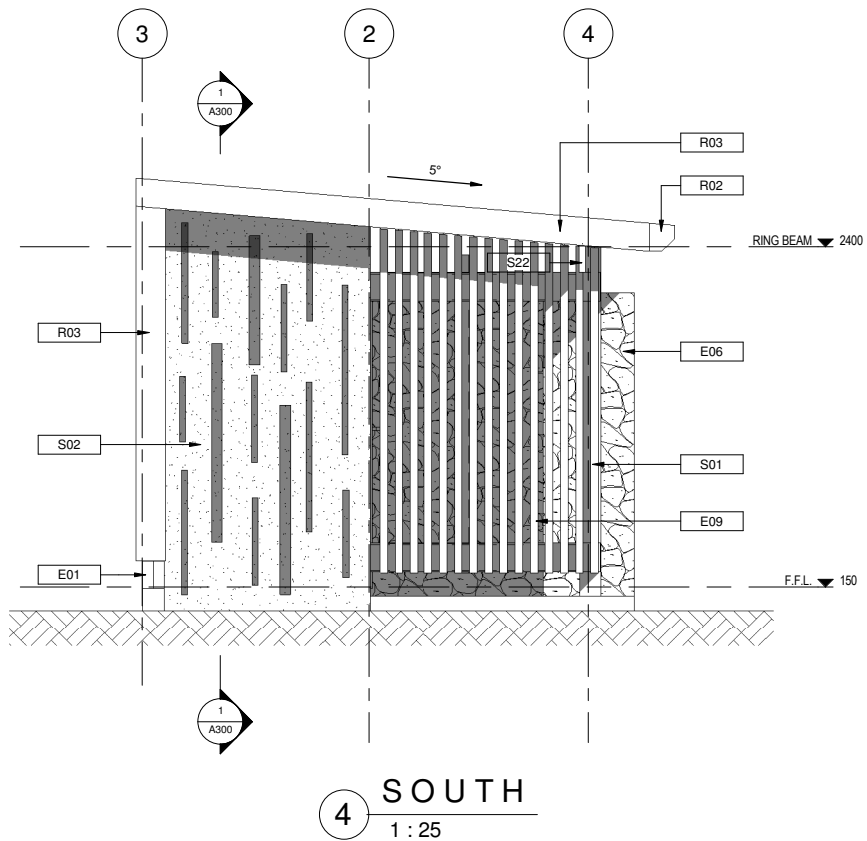
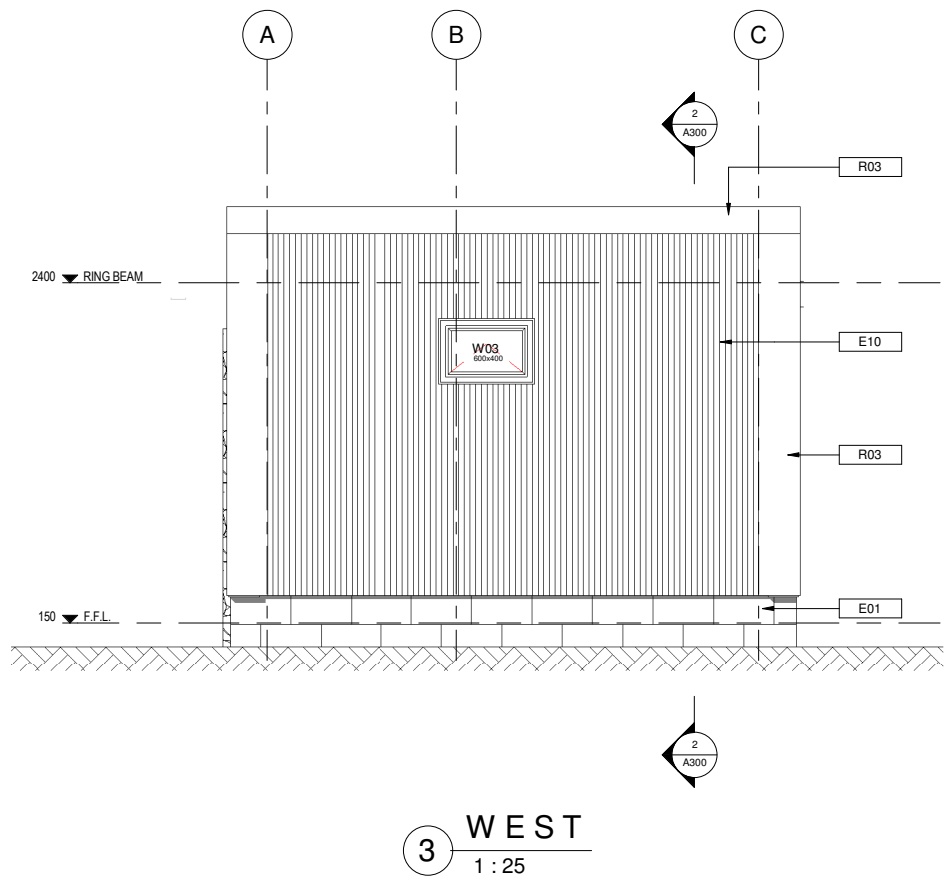
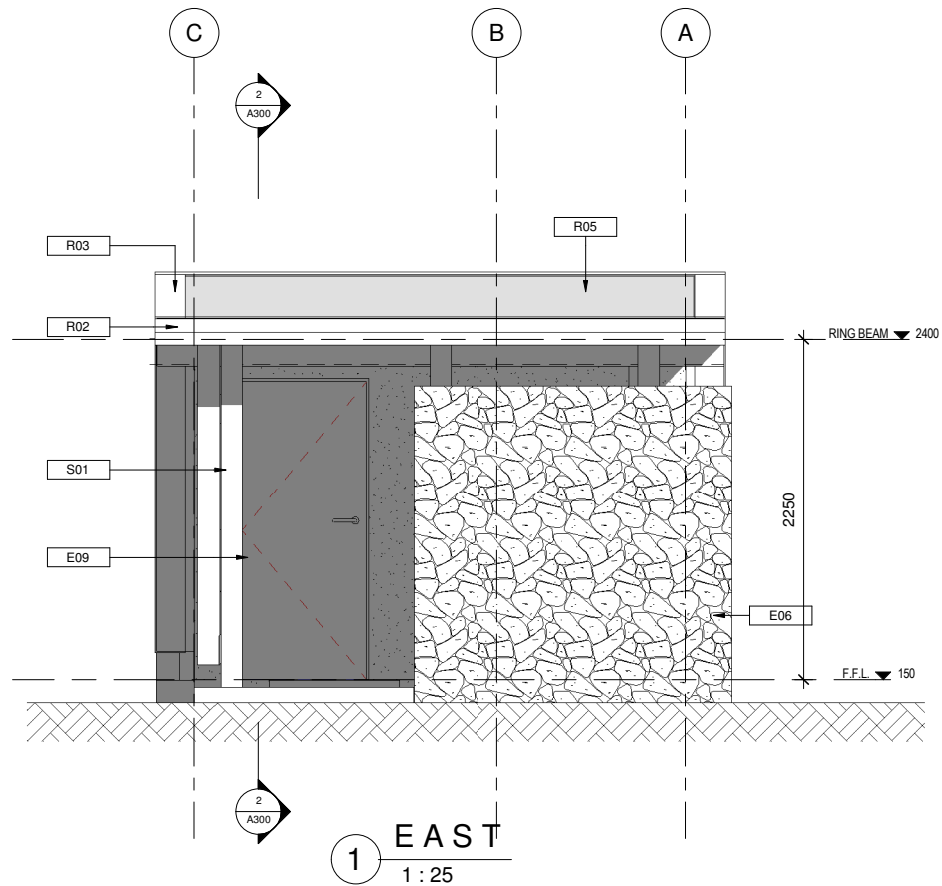
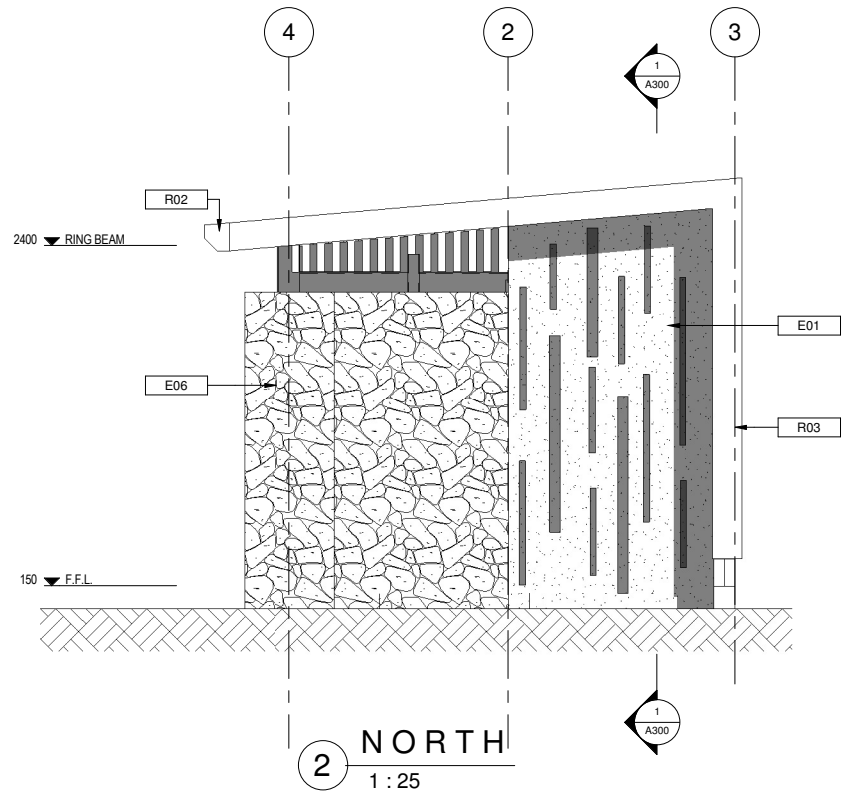

NOTES	
Key Value	Keynote Text
E01	15 SERIES MASONRY BLOCK FOUNDATION WALL D12 @ 400 CRS VERTICAL, D12 @ 600 CRS HORIZONTAL. PAINTED.
E06	600MM THICK GABION BASKET ROCK WALL.
E09	150X50H3.2 TIMBER SLATTED SHADES. CABBOTS KWILA STAIN FINISH.
E10	GALVANISED PIPE VEHICLE GATE.
R02	CUSTOM COLORBOND GUTTER.
R03	COLORBOND BARGE FLASHING, TO MATCH ROOF SHEETING.
R05	COLORBOND TRIMDEK ROOFING.
S01	150MM DIAMETER MIN TIMBER POSTS (POUMULI OR H5 TREATED) 900MM MIN EMBEDMENT IN CONCRETE, 100MM COVER ALL DIRECTIONS. POLYURETHANE FINISH. NO CARVINGS PERMITTED.
S02	150MM THICK REINFORCED INSITU CONCRETE WALL. D12 @ 200CRS BOTH DIRECTIONS. 'MUSHROOM' COLOURED OXIDE TO CONCRETE MIX. SEAL WITH PETER FELL CLEAR SEALER.
S22	190X45 H3.2 TIMBER BEAM. FIX WITH 2/STAINLESS STEEL M12 BOLTS TO POSTS.

FOR TENDER

REVISIONS	REV	DATE	DESCRIPTION	DWN	ENG	CHK	CLIENT SAMOA TOURISM AUTHORITY Kramer Ausenco PROFESSIONAL PROJECT MANAGERS ENGINEERS - SURVEYORS - ARCHITECTS First Floor, Maxkar House Cnr Convent Street and Saleufi Rd, Saleufi P.O. Box 593, Apia, SAMOA Phone: (685) 30353 Fax: (685) 30355 Email: apia@kramerausenco.com Web: www.kramerausenco.com	QUALITY		GEF TOURISM CLIMATE RESILIENCE PROJECT		PROJECT No.	SCALE:
								DRAWN:	DATE:			16290W	AS NOTED
								DRAWING CHECKED:	DATE:	PROJECT DESCRIPTION PROPOSED TOILET BLOCK & GATE, VAILOA PALAULI, SAVAI'I	DRAWING TITLE ELEVATIONS - TOILET BLOCK		DRAWING No. A200
								ENGINEER:	DATE:				
								DESIGN CHECKED:	DATE:				
								DIRECTOR/MANAGER	DATE:				

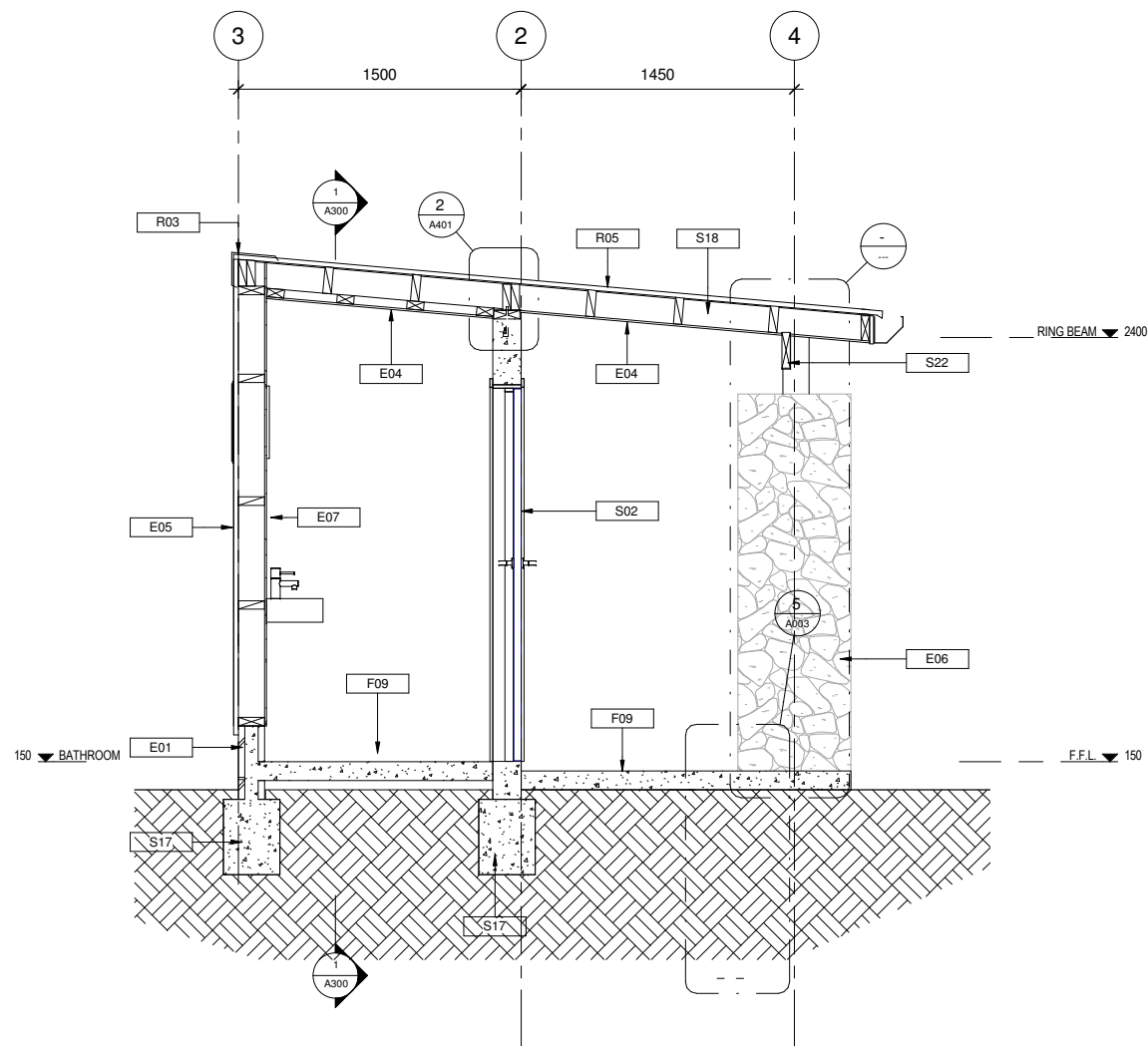

2 SECTION A
1 : 20

NOTES	
Key Value	Keynote Text
E01	15 SERIES MASONRY BLOCK FOUNDATION WALL D12 @ 400 CRS VERTICAL, D12 @ 600 CRS HORIZONTAL. PAINTED.
E04	9MM FIBRE CEMENT CEILING/ SOFFIT LINING. SCREW FIXED TO TIMBER FRAMING. PAINT FINISH. BEVEL EDGES.
E05	COLORBOND TRIMDECK PROFILE CLADDING ON BUILDING WRAP ON 140X45 H3.2 TIMBER STUDS @ 600MM MAX CRS, NOGS @ 800CRS.SURFMIST COLOUR.
E06	600MM THICK GABION BASKET ROCK WALL.
E07	20MM THICK H3.2 TIMBER PLANK WALL LINING. CABBOTS CLEAR OIL FINISH.
F09	100MM THICK CONCRETE FLOOR SLAB. SMOOTH TROWEL FINISH. APPLY PETER FELL BLACK OXIDE TO CONCRETE MIX AND CLEAR SEAL WITH PETER FELL SATIN CONCRETE SEALER.
H01	TOILET BOWL/CISTERN.
H02	WALL MOUNTED WASH BASIN.
R03	COLORBOND BARGE FLASHING, TO MATCH ROOF SHEETING.
R05	COLORBOND TRIMDEK ROOFING.
S02	150MM THICK REINFORCED INSITU CONCRETE WALL. D12 @ 200CRS BOTH DIRECTIONS. 'MUSHROOM' COLOURED OXIDE TO CONCRETE MIX. SEAL WITH PETER FELL CLEAR SEALER.
S17	400X300 CONCRETE FOOTING. 2-D16 TOP AND BOTTOM. R6 STIRRUPS @ 300 CRS. 75MM MIN COVER TO REBAR.
S18	140X45 H3.2 TIMBER RAFTERS @ 600MM CRS, FULL DEPTH SOLID BLOCKING @ 450MM MAX CRS. FIX BLOCKING WITH JOIST HANGERS IN BETWEEN RAFTERS.
S22	190X45 H3.2 TIMBER BEAM. FIX WITH 2/STAINLESS STEEL M12 BOLTS TO POSTS.

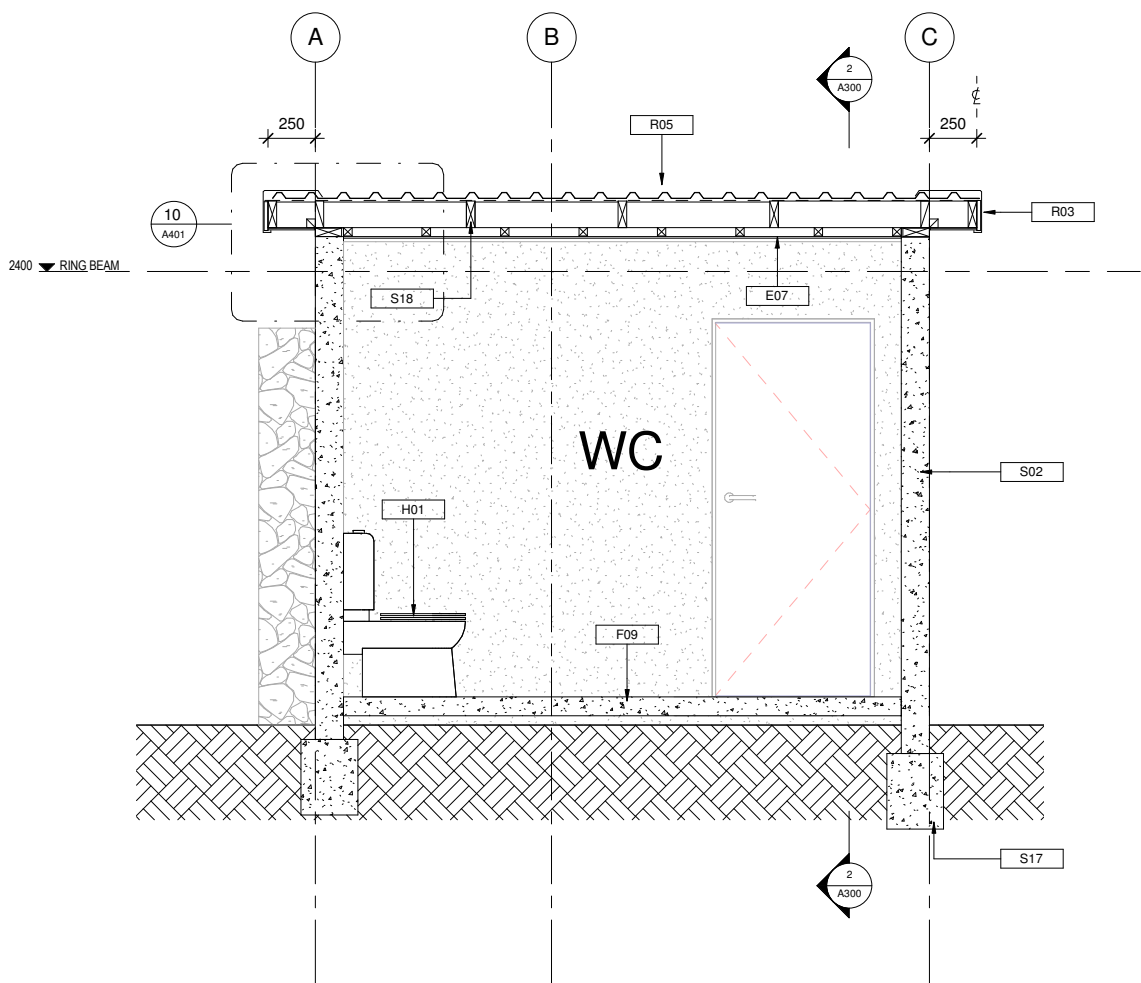

1 SECTION D
1 : 20

FOR TENDER

REVISIONS	REV	DATE	DESCRIPTION	DWN	ENG	CHK	CLIENT SAMOA TOURISM AUTHORITY	Kramer Ausenco PROFESSIONAL PROJECT MANAGERS ENGINEERS - SURVEYORS - ARCHITECTS First Floor, Maxkar House Cnr Convent Street and Saleufi Rd, Saleufi P.O. Box 593, Apia, SAMOA Phone: (685) 30353 Fax: (685) 30355 Email: apia@kramerausenco.com Web: www.kramerausenco.com	QUALITY		GEF TOURISM CLIMATE RESILIENCE PROJECT		PROJECT No.	SCALE:
									DRAWN:	DATE:			16290W	AS NOTED FULL SIZE A1
									DRAWING CHECKED:	DATE:				
									ENGINEER:	DATE:				
									DESIGN CHECKED:	DATE:				
									DIRECTOR/MANAGER	DATE:				
									PROJECT DESCRIPTION PROPOSED TOILET BLOCK & GATE, VAILOA PALAULI, SAVAI'I		DRAWING TITLE SECTIONS - TOILET BLOCK		DRAWING No.	REVISION
													A300	

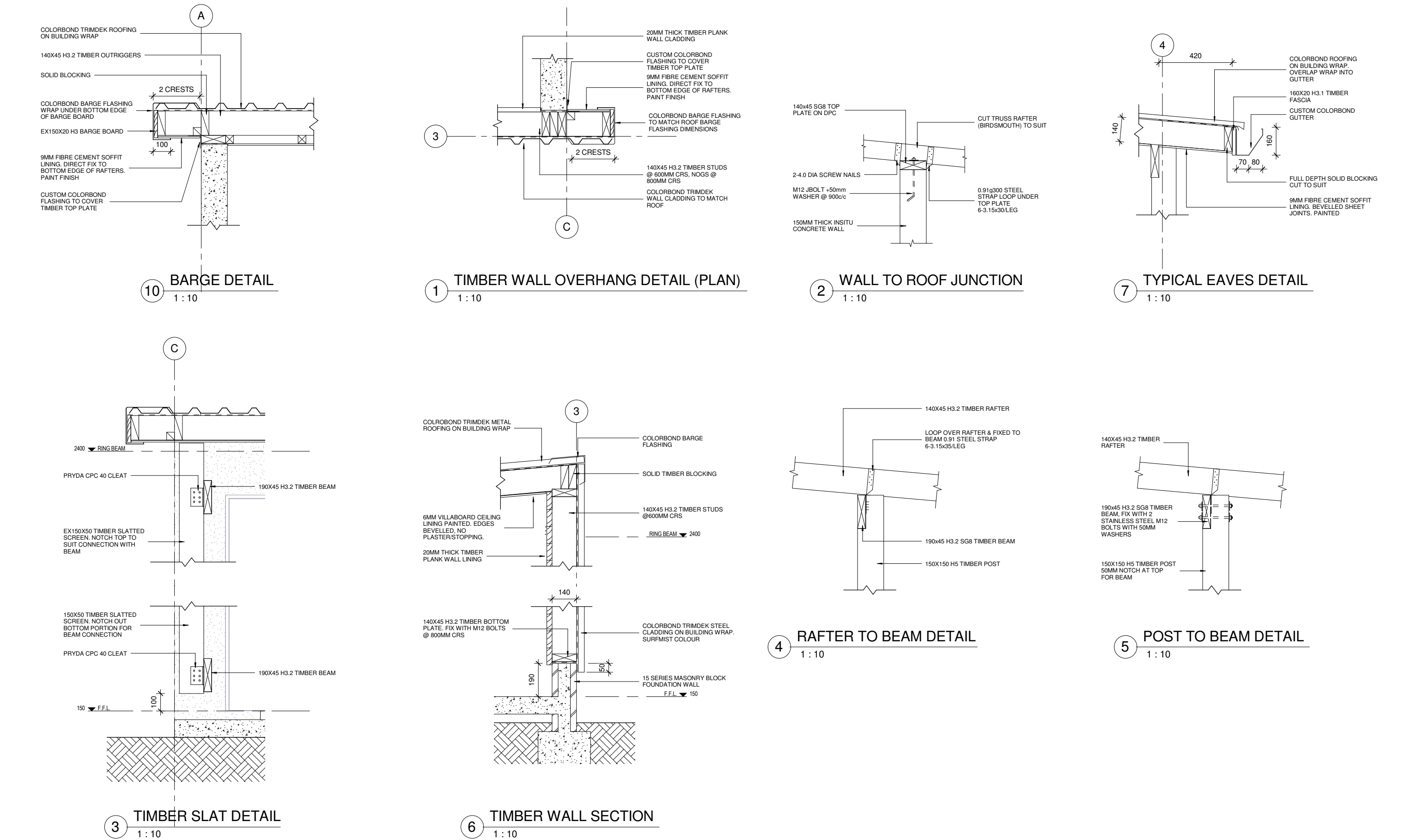

FOR TENDER

REVISIONS	REV	DATE	DESCRIPTION	DWN	ENG	CHK	CLIENT SAMOA TOURISM AUTHORITY Kramer Ausenco PROFESSIONAL PROJECT MANAGERS ENGINEERS - SURVEYORS - ARCHITECTS First Floor, Maxkar House Cnr Convent Street and Saleufi Rd, Saleufi P.O. Box 593, Apia, SAMOA Phone: (685) 30353 Fax: (685) 30355 Email: apia@kramerausenco.com Web: www.kramerausenco.com	QUALITY		GEF TOURISM CLIMATE RESILIENCE PROJECT				PROJECT No.	SCALE:	
								DRAWN:	DATE:	PROJECT DESCRIPTION PROPOSED TOILET BLOCK & GATE, VAILOA PALAULI, SAVA'I		DRAWING TITLE CONSTRUCTION DETAILS - TOILET BLOCK		16290W	AS NOTED FULL SIZE A1	
								DRAWING CHECKED:	DATE:							
								ENGINEER:	DATE:							
								DESIGN CHECKED:	DATE:							
															DRAWING No. A401	REVISION

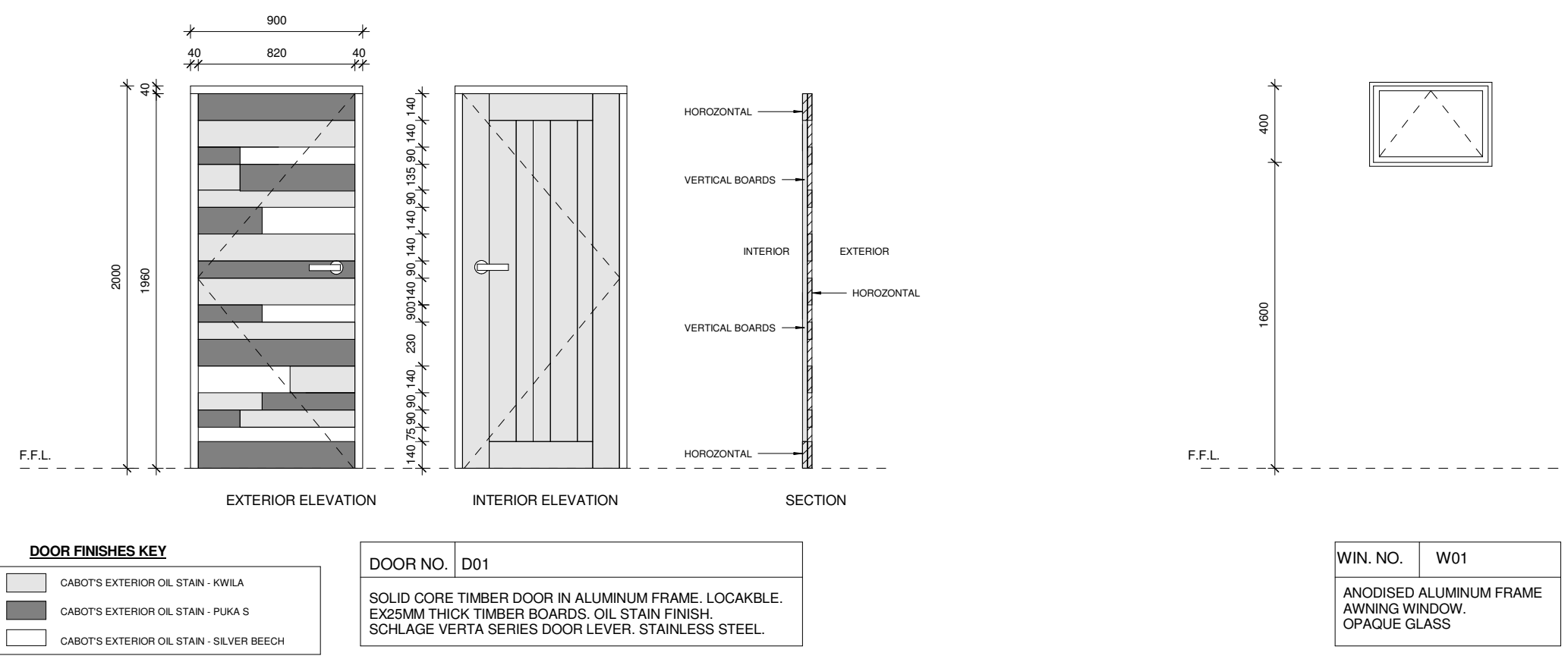

NOTE:

1.ALL OPENING DIMENSIONS ROUGH OPENING DIMENSIONS ONLY

2. ENSURE ALL TIMBER BOARDS ARE FITTED AND BONDED TIGHTLY.

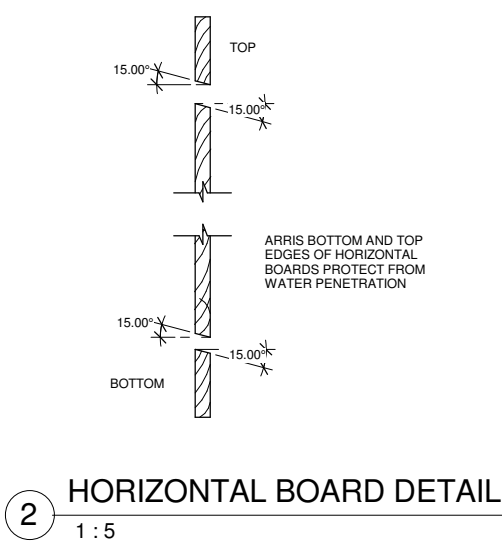

FOR TENDER

REVISIONS	REV	DATE	DESCRIPTION	DWN	ENG	CHK	CLIENT SAMOA TOURISM AUTHORITY	Kramer Ausenco PROFESSIONAL PROJECT MANAGERS ENGINEERS - SURVEYORS - ARCHITECTS First Floor, Maxkar House Cnr Convent Street and Saleufi Rd, Saleufi P.O. Box 593, Apia, SAMOA Phone: (685) 30353 Fax: (685) 30355 Email: apia@kramerausenco.com Web: www.kramerausenco.com	QUALITY		GEF TOURISM CLIMATE RESILIENCE PROJECT		PROJECT No.	SCALE:		
														16290W	AS NOTED FULL SIZE A1	
											DRAWN:	DATE:	PROJECT DESCRIPTION PROPOSED TOILET BLOCK & GATE, VAILOA PALAULI, SAVAI'I	DRAWING TITLE DOOR & WINDOW SCHEDULE - TOILET BLOCK	DRAWING No. A501	REVISION
										DRAWING CHECKED:	DATE:					
										ENGINEER:	DATE:					
										DESIGN CHECKED:	DATE:					
											DIRECTOR/MANAGER	DATE:				



1 GATE VALVE FOR TAP/SHOWER
1 : 10

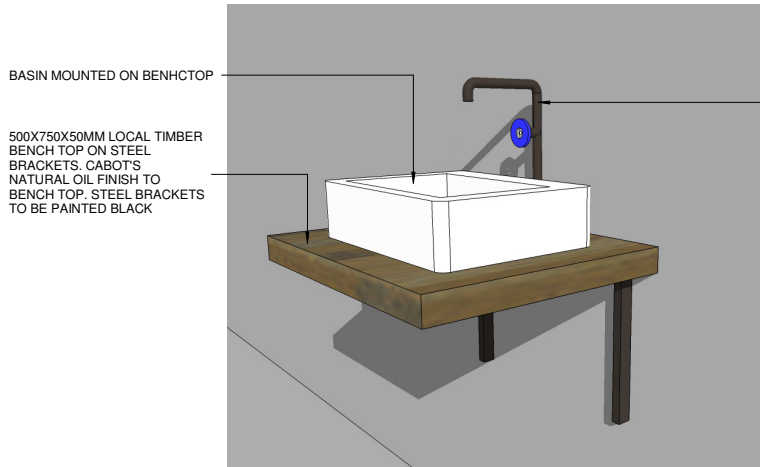

2 BASIN DETAIL - PERSPECTIVE
1 : 10

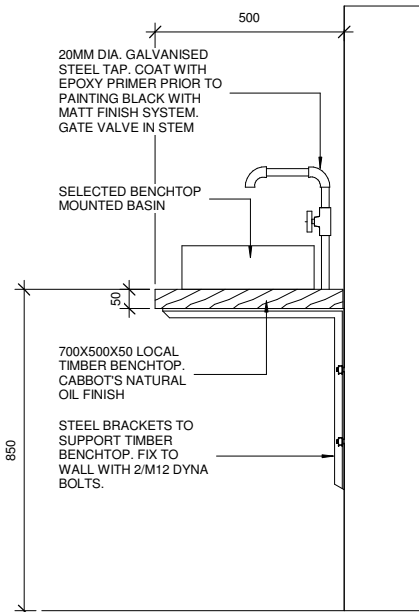

3 BASIN DETAILS - SECTION
1 : 10

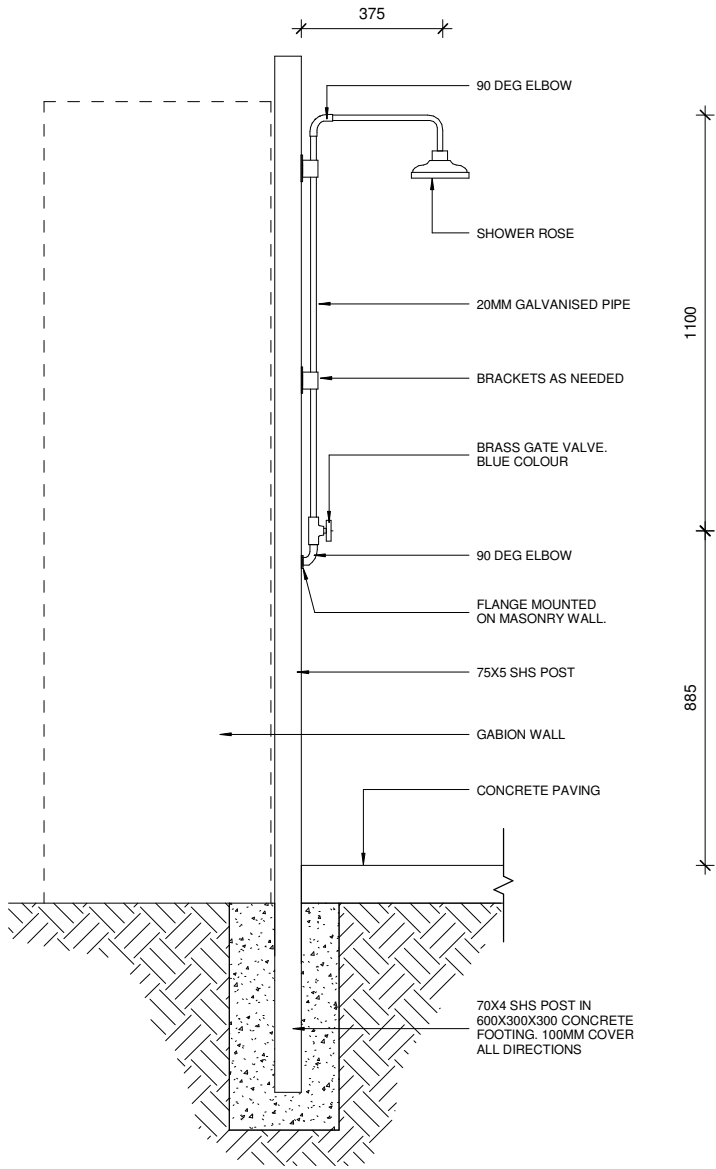

4 SHOWER SIDE ELEVATION
1 : 10

FOR TENDER

REVISIONS	REV	DATE	DESCRIPTION	DWN	ENG	CHK	CLIENT SAMOA TOURISM AUTHORITY First Floor, Maxkar House Cnr Convent Street and Saleufi Rd, Saleufi P.O. Box 593, Apia, SAMOA Phone: (685) 30353 Fax: (685) 30355 Email: apia@kramerausenco.com Web: www.kramerausenco.com	Kramer Ausenco PROFESSIONAL PROJECT MANAGERS ENGINEERS - SURVEYORS - ARCHITECTS	QUALITY		GEF TOURISM CLIMATE RESILIENCE PROJECT		PROJECT No.	SCALE:		
										PROJECT DESCRIPTION PROPOSED TOILET BLOCK & GATE, VAILOA PALAULI, SAVAI'I		DRAWING TITLE BATHROOM DETAILS - TOILET BLOCK		DRAWING No. A502	REVISION	



REVISIONS	REV	DATE	DESCRIPTION	DWN	ENG	CHK	CLIENT SAMOA TOURISM AUTHORITY	 Kramer Ausenco PROFESSIONAL PROJECT MANAGERS ENGINEERS - SURVEYORS - ARCHITECTS First Floor, Maxkar House Cnr Convent Street and Saleufi Rd, Saleufi P.O. Box 593, Apia, SAMOA Phone: (685) 30353 Fax: (685) 30355 Email: apia@kramerausenco.com Web: www.kramerausenco.com	QUALITY		GEF TOURISM CLIMATE RESILIENCE PROJECT		PROJECT No.	SCALE:
										DRAWN: _____ DATE: _____ DRAWING CHECKED: _____ DATE: _____ ENGINEER: _____ DATE: _____ DESIGN CHECKED: _____ DATE: _____	PROJECT DESCRIPTION PROPOSED TOILET BLOCK & GATE, VAILOA PALAULI, SAVA'I		16290W	AS NOTED FULL SIZE A1
										DRAWING TITLE			REVISION	
										HYDRAULIC DESIGN - TOILET BLOCK		H101		
										DIRECTOR/MANAGER _____ DATE: _____				

Scale 1:20

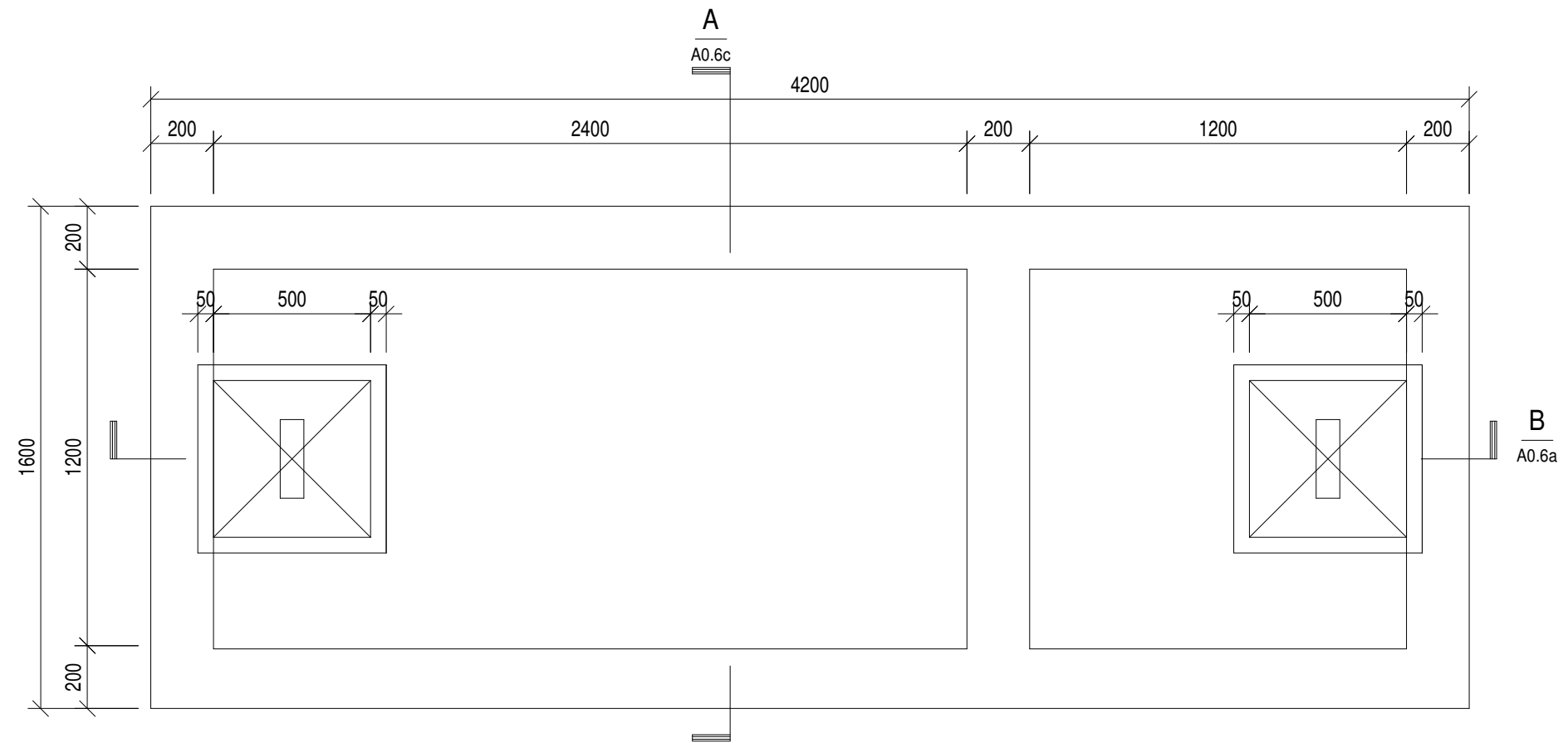

Scale 1:20

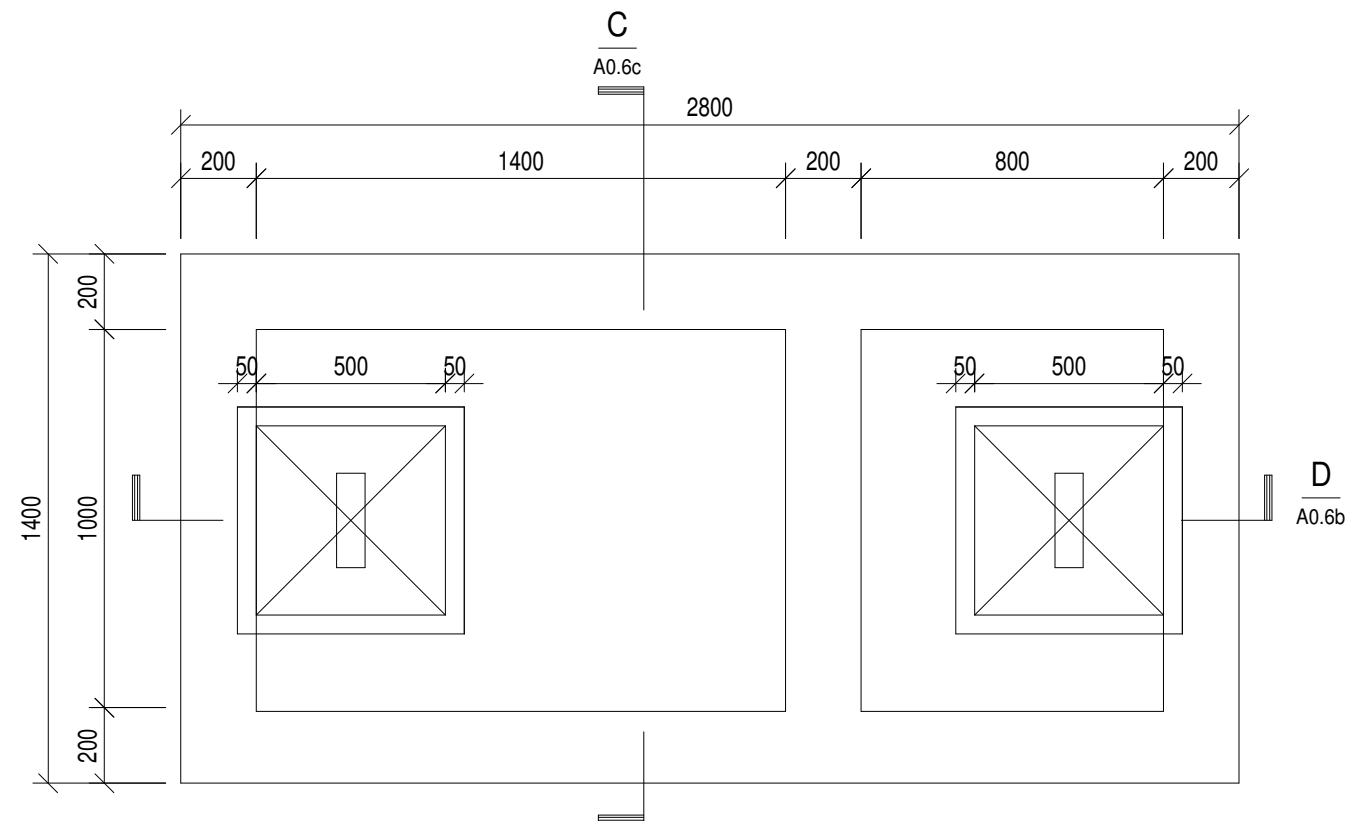

GEF TOURISM CLIMATE RESILIENCE PROJECT

PROJECT DESCRIPTION
**PROPOSED TOILET BLOCK
& GATE, VAILOA PALAULI,
SAVA'I**

DRAWING TITLE
SEPTIC TANK PLANS

PROJECT No.
16290W

DRAWING No.	REVISION
H102	

REVISIONS	REV	DATE	DESCRIPTION	DWN	ENG	CHK		CLIENT SAMOA TOURISM AUTHORITY	Kramer Aussenco PROFESSIONAL PROJECT MANAGERS ENGINEERS - SURVEYORS - ARCHITECTS First Floor, Maxkar House Cnr Convent Street and Saleufi Rd, Saleufi P.O. Box 593, Apia, SAMOA Phone: (685) 30353 Fax: (685) 30355 Email: apia@kramerausenco.com Web: www.kramerausenco.com	QUALITY DRAWN: DRAFTING CHECKED: ENGINEER: DESIGN CHECKED:	PROJECT DESCRIPTION PROPOSED TOILET BLOCK & GATE, VAILOA PALAULI, SAVAI'I	DRAWING TITLE SEPTIC TANK PLANS	PROJECT No. 16290W	SCALE: AS NOTED FULL SIZE A1
										DATE:			DRAWING No.	REVISION
										DATE:				
										DATE:				
										DATE:				
										DATE:				

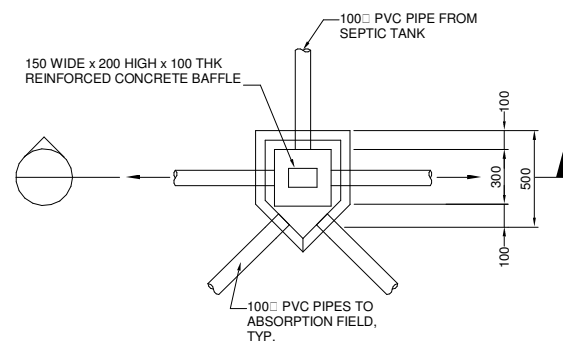
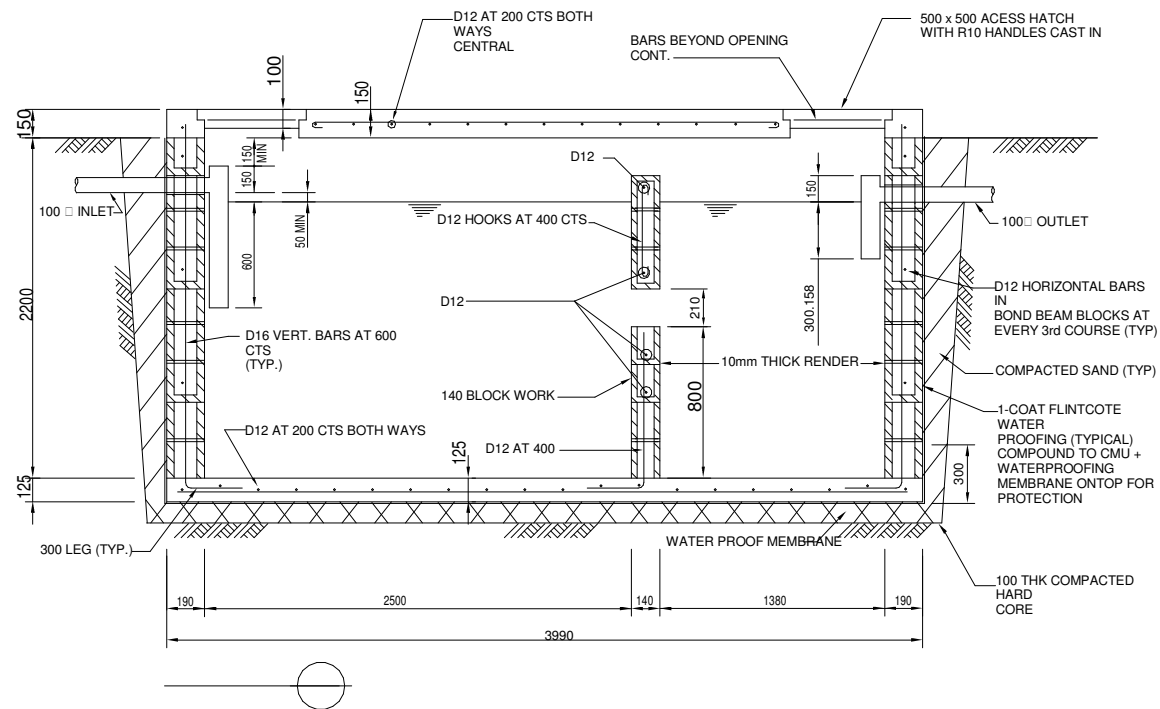
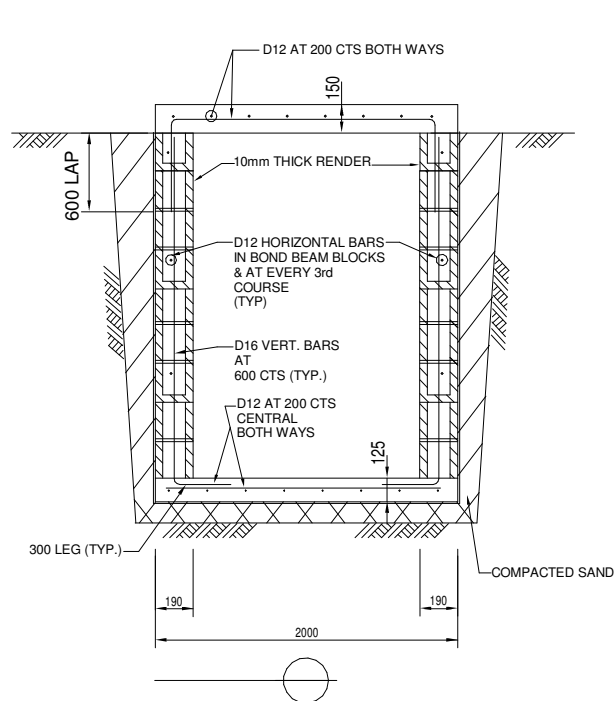

PLAN - DISTRIBUTION BOX

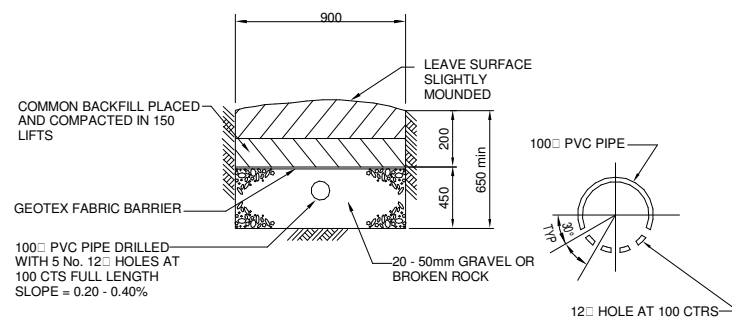
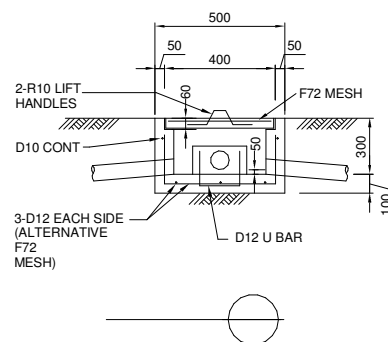

ABSORPTION FIELD TRENCH SECTION
1:20

FOR TENDER

REVISIONS	REV	DATE	DESCRIPTION	DWN	ENG	CHK	CLIENT SAMOA TOURISM AUTHORITY	Kramer Ausenco PROFESSIONAL PROJECT MANAGERS ENGINEERS - SURVEYORS - ARCHITECTS First Floor, Maxkar House Cnr Convent Street and Saleufi Rd, Saleufi P.O. Box 593, Apia, SAMOA Phone: (685) 30353 Fax: (685) 30355 Email: apia@kramerausenco.com Web: www.kramerausenco.com	QUALITY		GEF TOURISM CLIMATE RESILIENCE PROJECT		PROJECT No. 16290W	SCALE: AS NOTED FULL SIZE A1	
										DRAWN:	DATE:	PROJECT DESCRIPTION PROPOSED TOILET BLOCK & GATE, VAILOA PALAULI, SAVA'I	DRAWING TITLE SEPTIC TANK SECTIONS & DETAILS	DRAWING No. H103	REVISION
										DRAWING CHECKED:	DATE:				
										ENGINEER:	DATE:				
										DESIGN CHECKED:	DATE:				