



PROJECT

UPGRADE OF EXISTING ISLAND
WASTE MANAGEMENT CENTER AT
LAAMU.MUNDOO ISLAND

PREPARED BY

United Nations Development Programme

CONTENT

MUNDHOO DRAWINGS

SL.NO	DRAWING NAME	DRAWING NUMBER
1	SITE PLAN	00088179/2017/IWMC/MUN/001
2	FLOOR PLAN	00088179/2017/IWMC/MUN/002
3	FOUNDATION PLAN	00088179/2017/IWMC/MUN/003
4	ROOF FRAME PLAN	00088179/2017/IWMC/MUN/004
5	ROOF PLAN	00088179/2017/IWMC/MUN/005
6	PLUMBING LAYOUT	00088179/2017/IWMC/MUN/006
7	ELECTRICAL LAYOUT	00088179/2017/IWMC/MUN/007

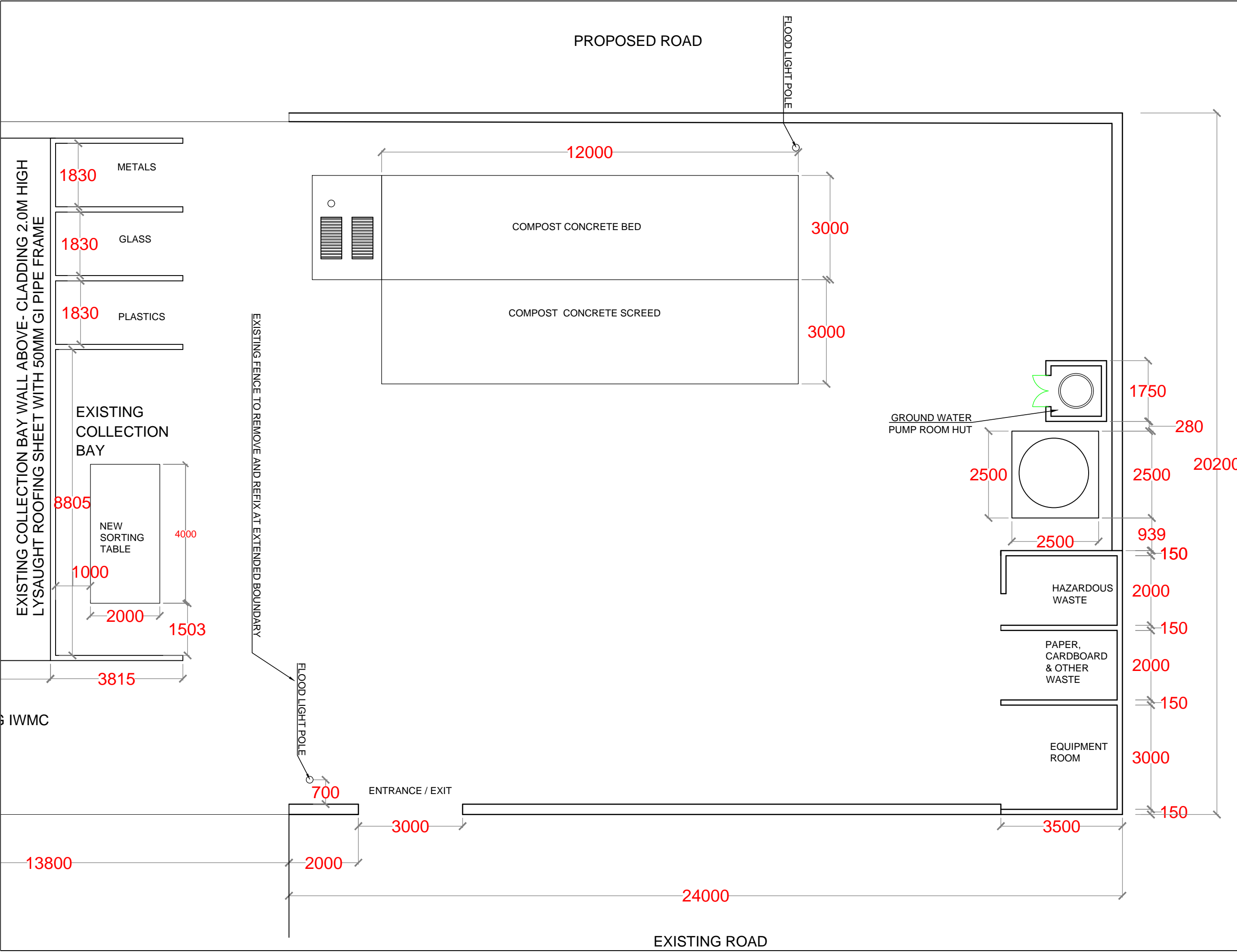

NO.	REVISION	DATE
PREPARED BY:		
G.SARAVANAN CONSULTANT-CIVIL ENGINEER		
CHECKED BY:		
FATHIMATH SHAFATH ENGINEER- MEE		
APPROVED BY:		
AISHATH AZFA PROJECT MANAGER-LECRED-UNDP		
IMPLEMENTING AGENCY:		
 United Nations Development Programme		
IMPLEMENTING PARTNER:		
 Ministry of Environment and Energy		
PROGRAMME:		
 Low Emission Climate Resilient Development Low Emission Climate Resilient Development		
PROJECT NAME:		
CONSTRUCTION & UPGRADE OF IWMC FOR 10 ISLANDS IN LAAMU ATOLL		
ISLAND NAME:		
LAAMU. MUNDOO		
LOCATION:		
ISLAND WASTE MANAGEMENT CENTER		
DRAWING NAME:		
FLOOR PLAN		
DRAWING NO:		
00088179/2017/IWMC/MUN/002		
DATE :		APRIL 2017
SCALE :		1:100
PROJECT NO :		00088179

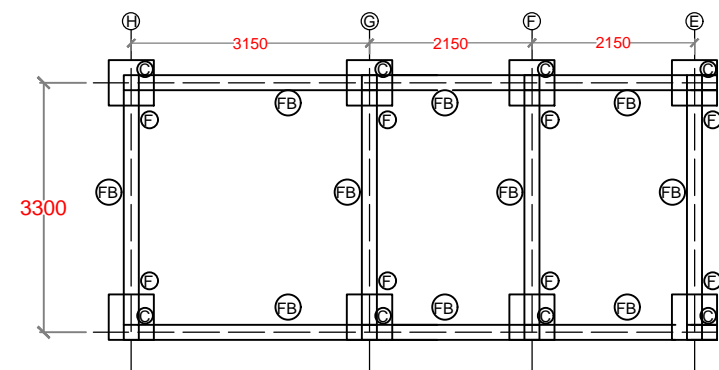

FOUNDATION PLAN

NO.	REVISION	DATE
PREPARED BY: G.SARAVANAN CONSULTANT-CIVIL ENGINEER		
CHECKED BY: FATHIMATH SHAFATH ENGINEER- MEE		
APPROVED BY: AISHATH AZFA PROJECT MANAGER-LECRED-UNDP		
IMPLEMENTING AGENCY: <div>United Nations Development Programme</div>		
IMPLEMENTING PARTNER: <div>Ministry of Environment and Energy</div>		
PROGRAMME: <div>Low Emission Climate Resilient Development <small>Low Emission Climate Resilient Development</small></div>		
PROJECT NAME: CONSTRUCTION & UPGRADE OF IWMC FOR 10 ISLANDS IN LAAMU ATOLL		
ISLAND NAME: LAAMU. MUNDOO		
LOCATION: ISLAND WASTE MANAGEMENT CENTER		
DRAWING NAME: FOUNDATION PLAN		
DRAWING NO: 00088179/2017/IWMC/MUN/003		
DATE :	APRIL 2017	
SCALE :	1:100	
PROJECT NO :	00088179	

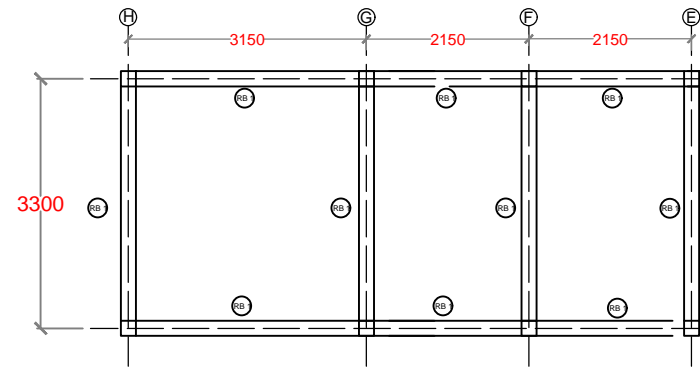

ROOF BEAM PLAN

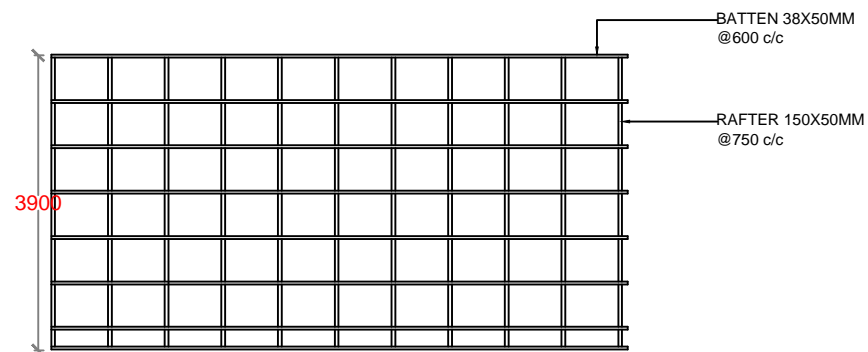

BATTEN & RAFTERS

NO.	REVISION	DATE

PREPARED BY: G.SARAVANAN CONSULTANT-CIVIL ENGINEER	
CHECKED BY: FATHIMATH SHAFATH ENGINEER- MEE	
APPROVED BY: AISHATH AZFA PROJECT MANAGER-LECRED-UNDP	
IMPLEMENTING AGENCY: <div> United Nations Development Programme</div>	
IMPLEMENTING PARTNER: <div> Ministry of Environment and Energy</div>	
PROGRAMME: <div> Low Emission Climate Resilient Development <small>Low Emission Climate Resilient Development</small></div>	
PROJECT NAME: CONSTRUCTION & UPGRADE OF IWMC FOR 10 ISLANDS IN LAAMU ATOLL	
ISLAND NAME: LAAMU. MUNDOO	
LOCATION: ISLAND WASTE MANAGEMENT CENTER	
DRAWING NAME: ROOF FRAME PLAN	
DRAWING NO: 00088179/2017/IWMC/MUN/004	
DATE :	APRIL 2017
SCALE :	1:100
PROJECT NO :	00088179

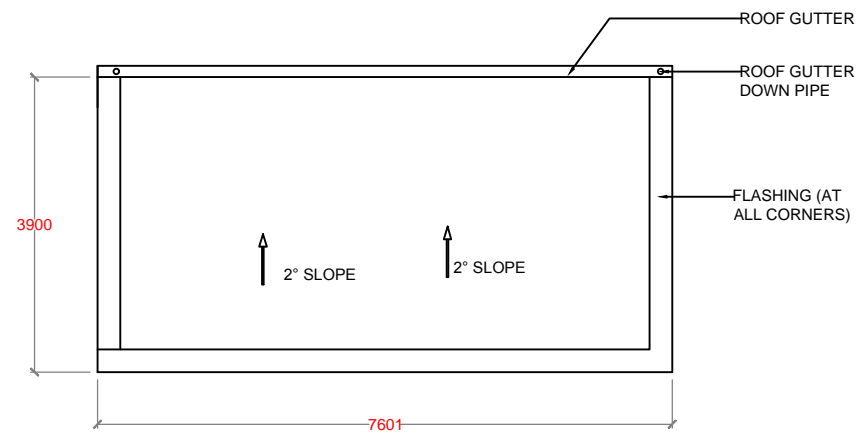

ROOF PLAN

NO.	REVISION	DATE
PREPARED BY: G.SARAVANAN CONSULTANT-CIVIL ENGINEER		
CHECKED BY: FATHIMATH SHAFATH ENGINEER- MEE		
APPROVED BY: AISHATH AZFA PROJECT MANAGER-LECRED-UNDP		
IMPLEMENTING AGENCY: <div> United Nations Development Programme</div>		
IMPLEMENTING PARTNER: <div> Ministry of Environment and Energy</div>		
PROGRAMME: <div> Low Emission Climate Resilient Development <small>Low Emission Climate Resilient Development</small></div>		
PROJECT NAME: CONSTRUCTION & UPGRADE OF IWMC FOR 10 ISLANDS IN LAAMU ATOLL		
ISLAND NAME: LAAMU. MUNDOO		
LOCATION: ISLAND WASTE MANAGEMENT CENTER		
DRAWING NAME: ROOF PLAN		
DRAWING NO: 00088179/2017/IWMC/MUN/005		
DATE :	APRIL 2017	
SCALE :	1:100	
PROJECT NO :	00088179	

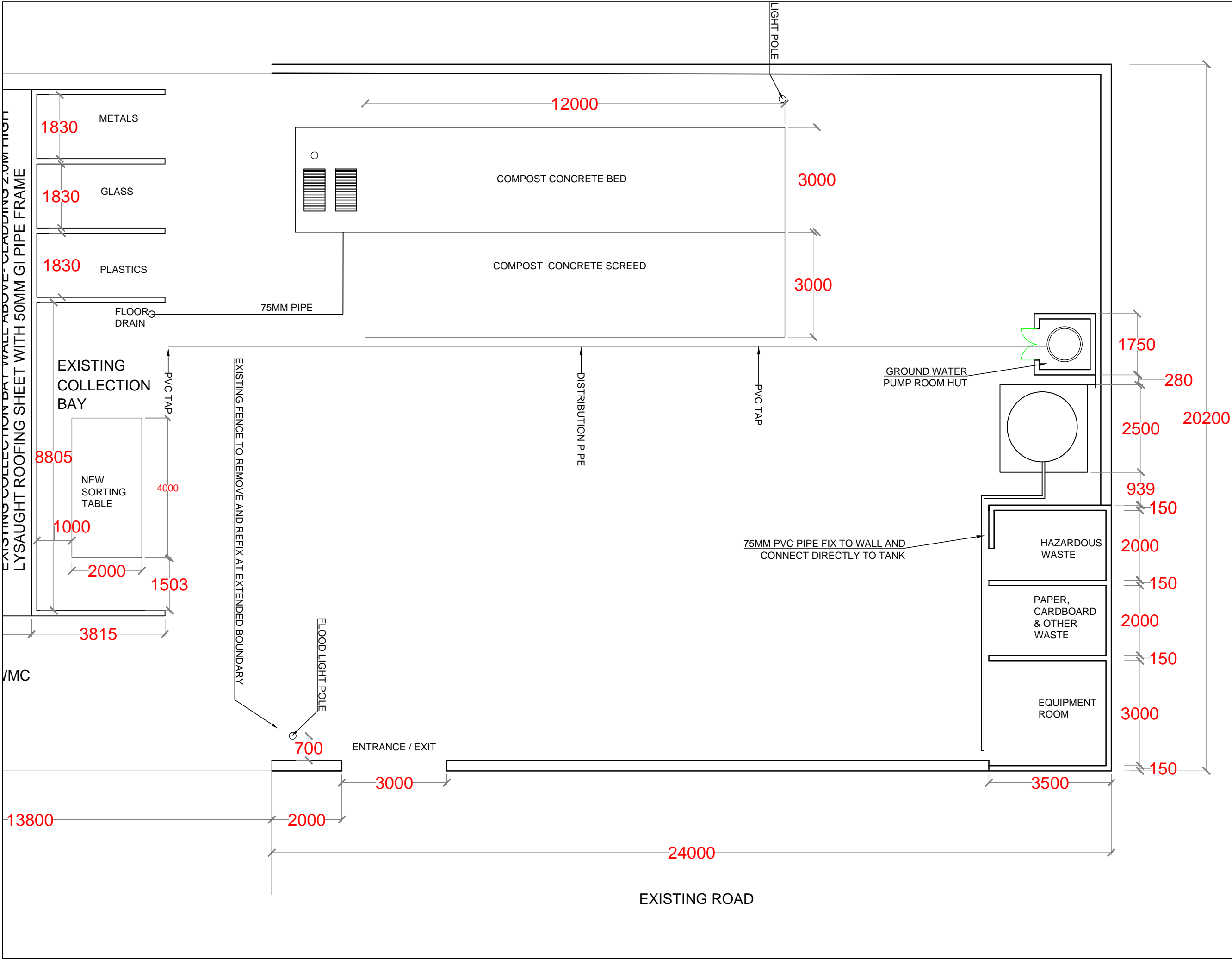

NO.	REVISION	DATE
PREPARED BY:		
G.SARAVANAN CONSULTANT-CIVIL ENGINEER		
CHECKED BY:		
FATHIMATH SHAFATH ENGINEER- MEE		
APPROVED BY:		
AISHATH AZFA PROJECT MANAGER-LECRD-UNDP		
IMPLEMENTING AGENCY:		
 United Nations Development Programme		
IMPLEMENTING PARTNER:		
 Ministry of Environment and Energy		
PROGRAMME:		
 Low Emission Climate Resilient Development		
PROJECT NAME:		
CONSTRUCTION & UPGRADE OF IWMC FOR 10 ISLANDS IN LAAMU ATOLL		
ISLAND NAME:		
LAAMU. MUNDOO		
LOCATION:		
ISLAND WASTE MANAGEMENT CENTER		
DRAWING NAME:		
PLUMBING LAYOUT		
DRAWING NO:		
00088179/2017/IWMC/MUN/006		
DATE :		APRIL 2017
SCALE :		1:100
PROJECT NO :		00088179

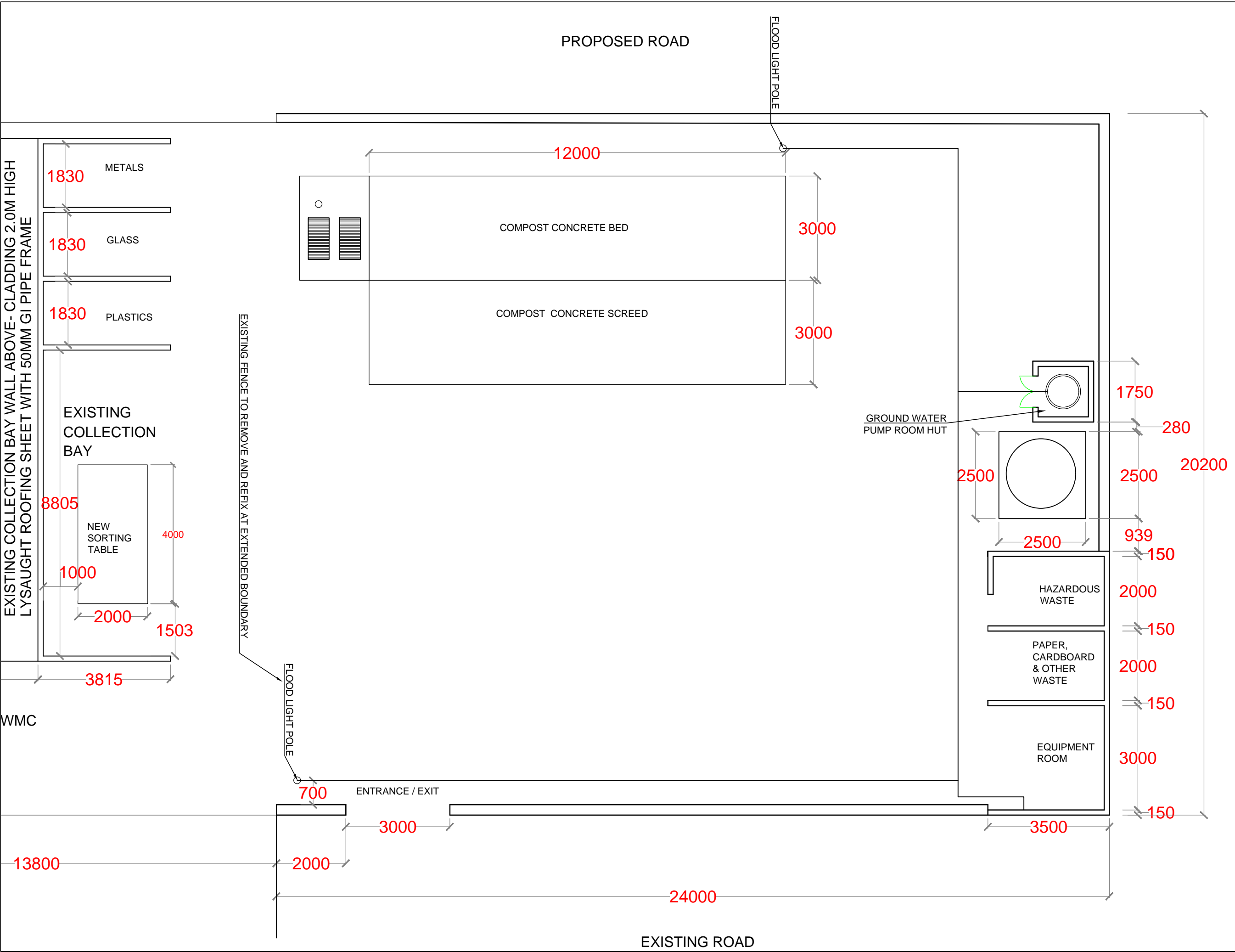

NO.	REVISION	DATE
PREPARED BY:		
G.SARAVANAN CONSULTANT-CIVIL ENGINEER		
CHECKED BY:		
FATHIMATH SHAFATH ENGINEER- MEE		
APPROVED BY:		
AISHATH AZFA PROJECT MANAGER-LECRED-UNDP		
IMPLEMENTING AGENCY:		
 United Nations Development Programme		
IMPLEMENTING PARTNER:		
 Ministry of Environment and Energy		
PROGRAMME:		
 Low Emission Climate Resilient Development <small>Programme funded by the Government of Maldives and the Government of United Nations Development Programme</small>		
PROJECT NAME:		
CONSTRUCTION & UPGRADE OF IWMC FOR 10 ISLANDS IN LAAMU ATOLL		
ISLAND NAME:		
LAAMU. MUNDOO		
LOCATION:		
ISLAND WASTE MANAGEMENT CENTER		
DRAWING NAME:		
ELECTRICAL LAYOUT		
DRAWING NO:		
00088179/2017/IWMC/MUN/007		
DATE :	APRIL 2017	
SCALE :	1:100	
PROJECT NO :	00088179	



CONTENT

STANDARD DRAWINGS (APPLICABLE FOR ALL ISLANDS)

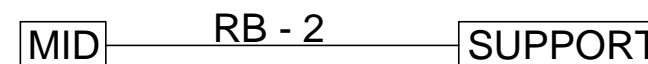
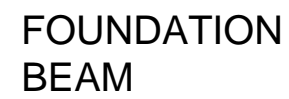
SL.NO	DRAWING NAME	DRAWING NUMBER
1	STRUCTURAL DETAILS - 1	00088179/2017/IWMC/SD/001
2	STRUCTURAL DETAILS - 2	00088179/2017/IWMC/SD/002
3	CONCRETE BED / SCREED REINFORCEMENT DETAIL	00088179/2017/IWMC/SD/003
4	CONCRETE BED / SCREED PLAN	00088179/2017/IWMC/SD/003A
5	SORTING TABLE	00088179/2017/IWMC/SD/004
6	LEACHETE TANK	00088179/2017/IWMC/SD/005
7	ELEVATION & SECTION	00088179/2017/IWMC/SD/006
8	PUMP ROOM HUT DETAILS	00088179/2017/IWMC/SD/007
9	SLIDING DOOR DETAILS	00088179/2017/IWMC/SD/008
10	ELECTRICAL LAYOUT	00088179/2017/IWMC/SD/009
11	GROUND WATER WELL & RAINWATER TANK DETAILS	00088179/2017/IWMC/SD/010
12	FLOOD LIGHT DETAILS	00088179/2017/IWMC/SD/011
13	STREET DB STAND & CABLE TRENCH DETAILS	00088179/2017/IWMC/SD/012

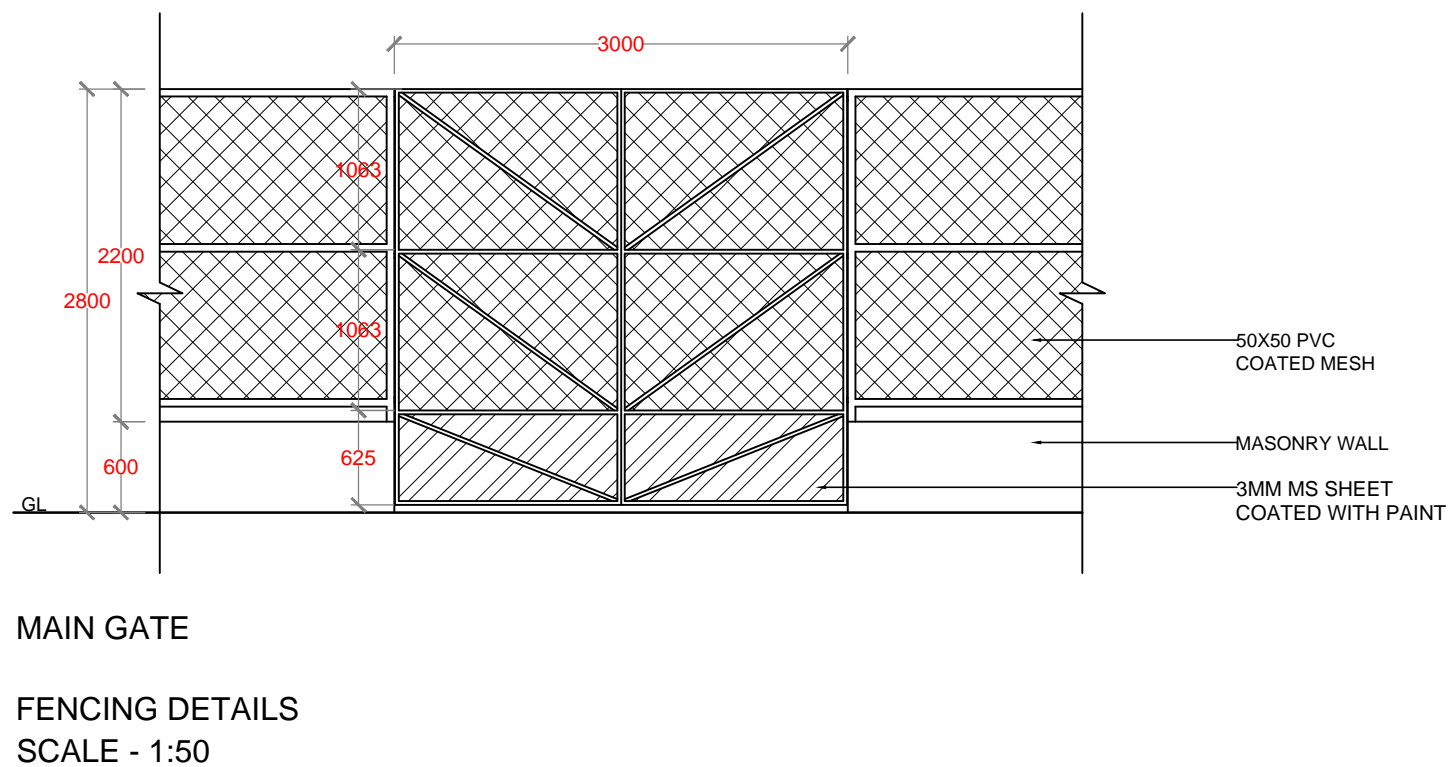
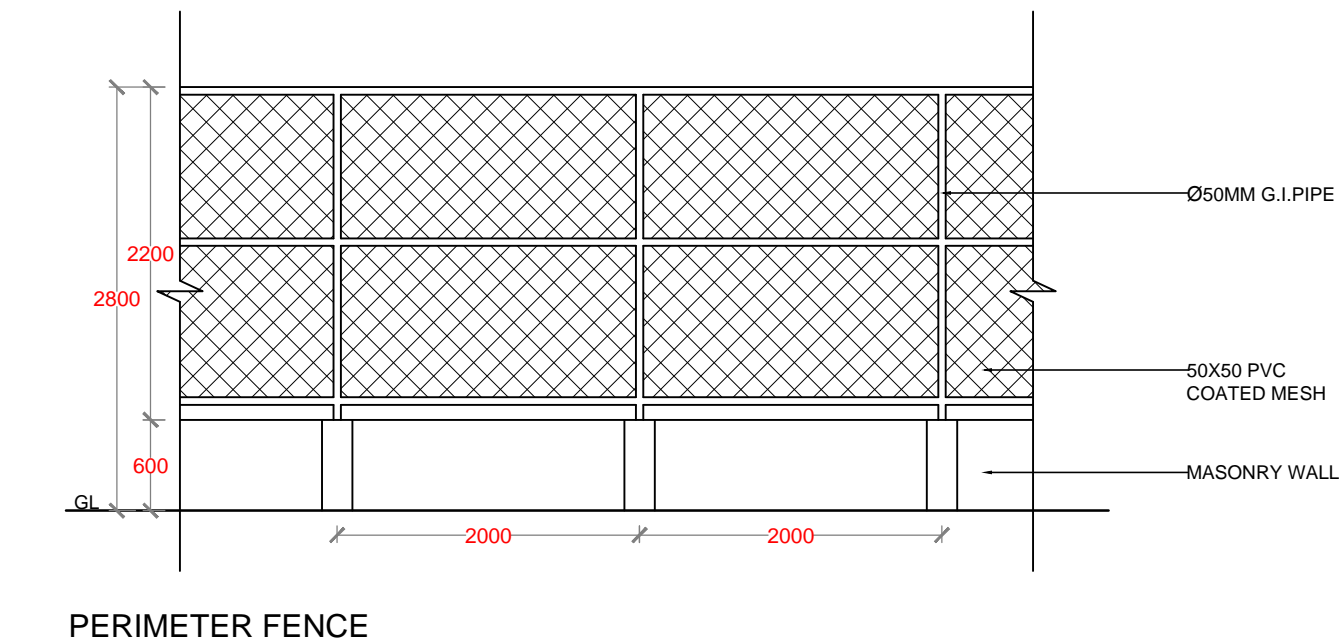
[illegible]



NO.	REVISION	DATE
PREPARED BY: G.SARAVANAN CONSULTANT-CIVIL ENGINEER		
CHECKED BY: FATHIMATH SHAFATH-ATH ENGINEER- MEE		
APPROVED BY: AISHATH AZFA PROJECT MANAGER-LECRD-UNDP		
IMPLEMENTING AGENCY:  United Nations Development Programme		
IMPLEMENTING PARTNER:  Ministry of Environment and Energy		
PROGRAMME: Low Emission Climate Resilient Development		
PROJECT NAME: CONSTRUCTION & UPGRADE OF IWMC FOR 10 ISLANDS IN LAAMU ATOLL		
ISLAND NAME: LAAMU.		
LOCATION: ISLAND WASTE MANAGEMENT CENTER		
DRAWING NAME: STRUCTURAL DETAILS - 2		
DRAWING NO: 00088179/2017/IWMC/SD/002		
DATE :	APRIL 2017	
SCALE :	1:50	
PROJECT NO :	00088179	

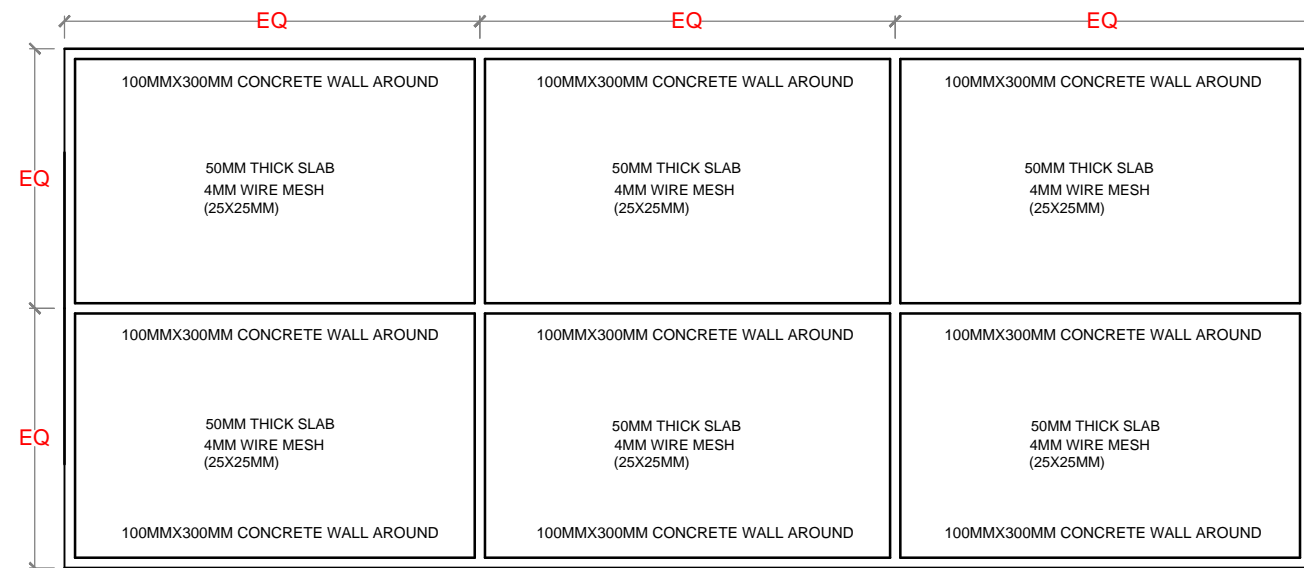

COMPOST CONCRETE SCREED - PLAN

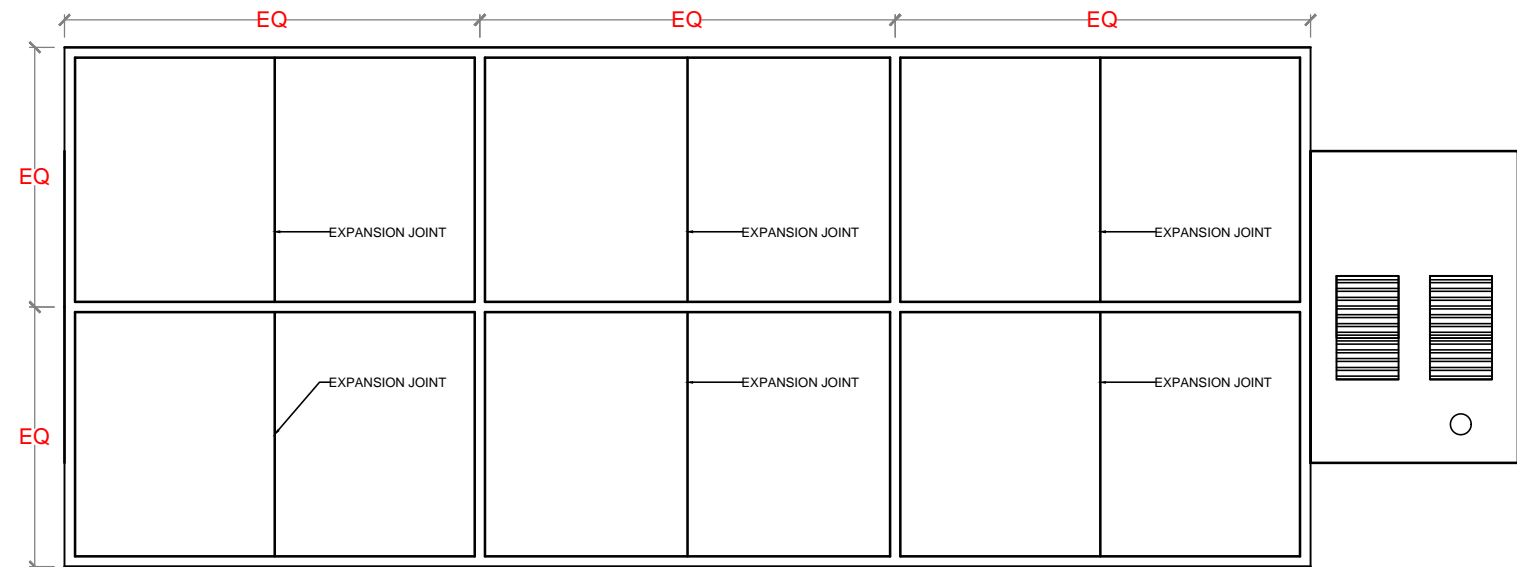

COMPOST SLAB - JOINTS AND SPACING

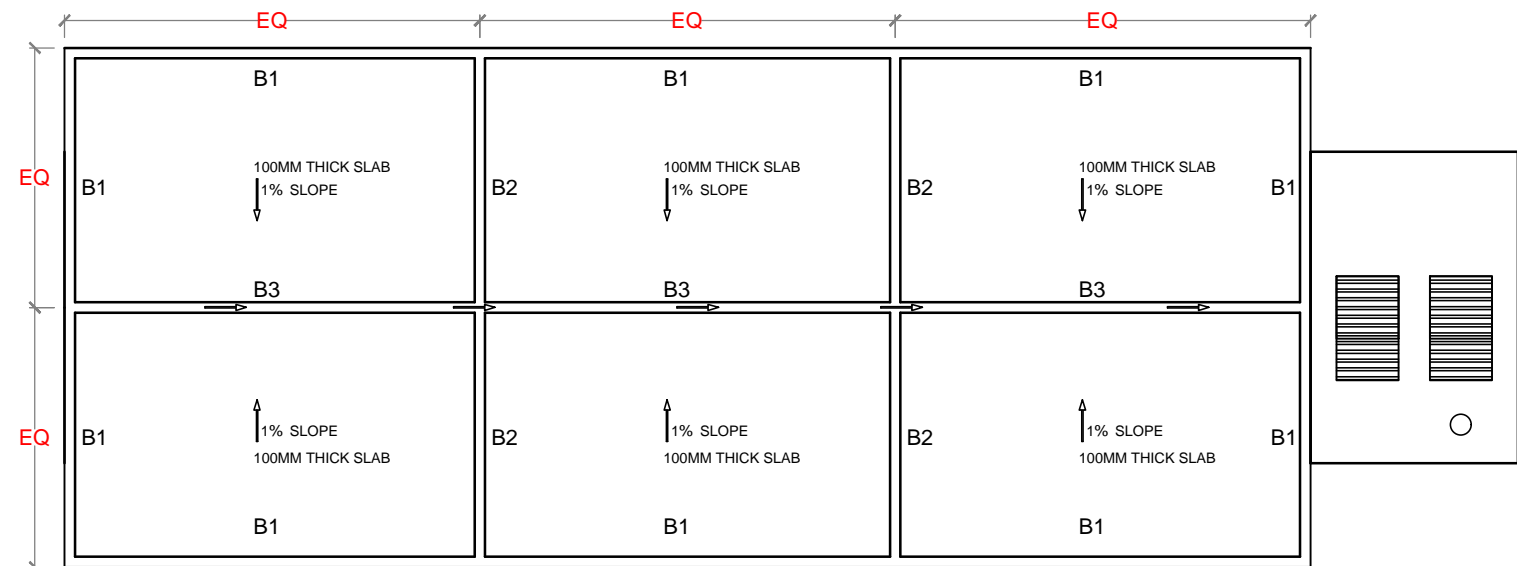

COMPOST SLAB - PLAN

NO.	REVISION	DATE
PREPARED BY:		
G.SARAVANAN CONSULTANT-CIVIL ENGINEER		
CHECKED BY:		
FATHIMATH SHAFATH ENGINEER- MEE		
APPROVED BY:		
AISHATH AZFA PROJECT MANAGER-LECRD-UNDP		
IMPLEMENTING AGENCY:		
 United Nations Development Programme		
IMPLEMENTING PARTNER:		
 Ministry of Environment and Energy		
PROGRAMME:		
 Low Emission Climate Resilient Development LECRD		
PROJECT NAME:		
CONSTRUCTION & UPGRADE OF IWMC FOR 10 ISLANDS IN LAAMU ATOLL		
ISLAND NAME:		
LAAMU.		
LOCATION:		
ISLAND WASTE MANAGEMENT CENTER		
DRAWING NAME:		
CONCRETE BED / SCREED REINFORCEMENT DETAIL		
DRAWING NO:		
00088179/2017/IWMC/SD/003A		
DATE :	APRIL 2017	
SCALE :	1:20	
PROJECT NO :	00088179	

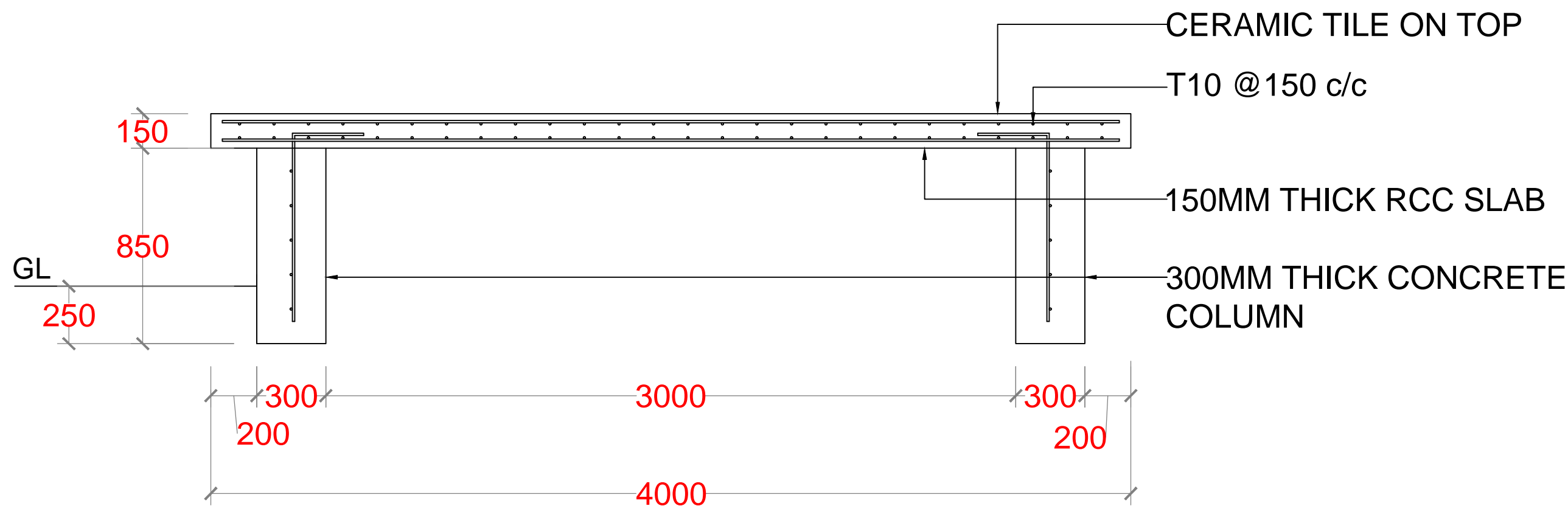

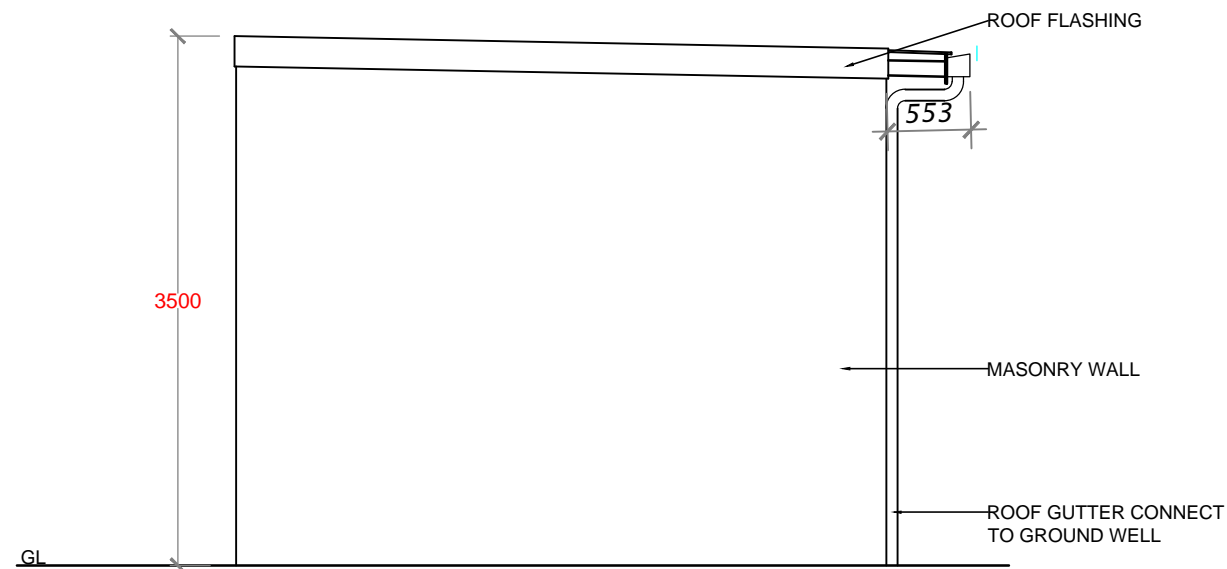
[illegible]

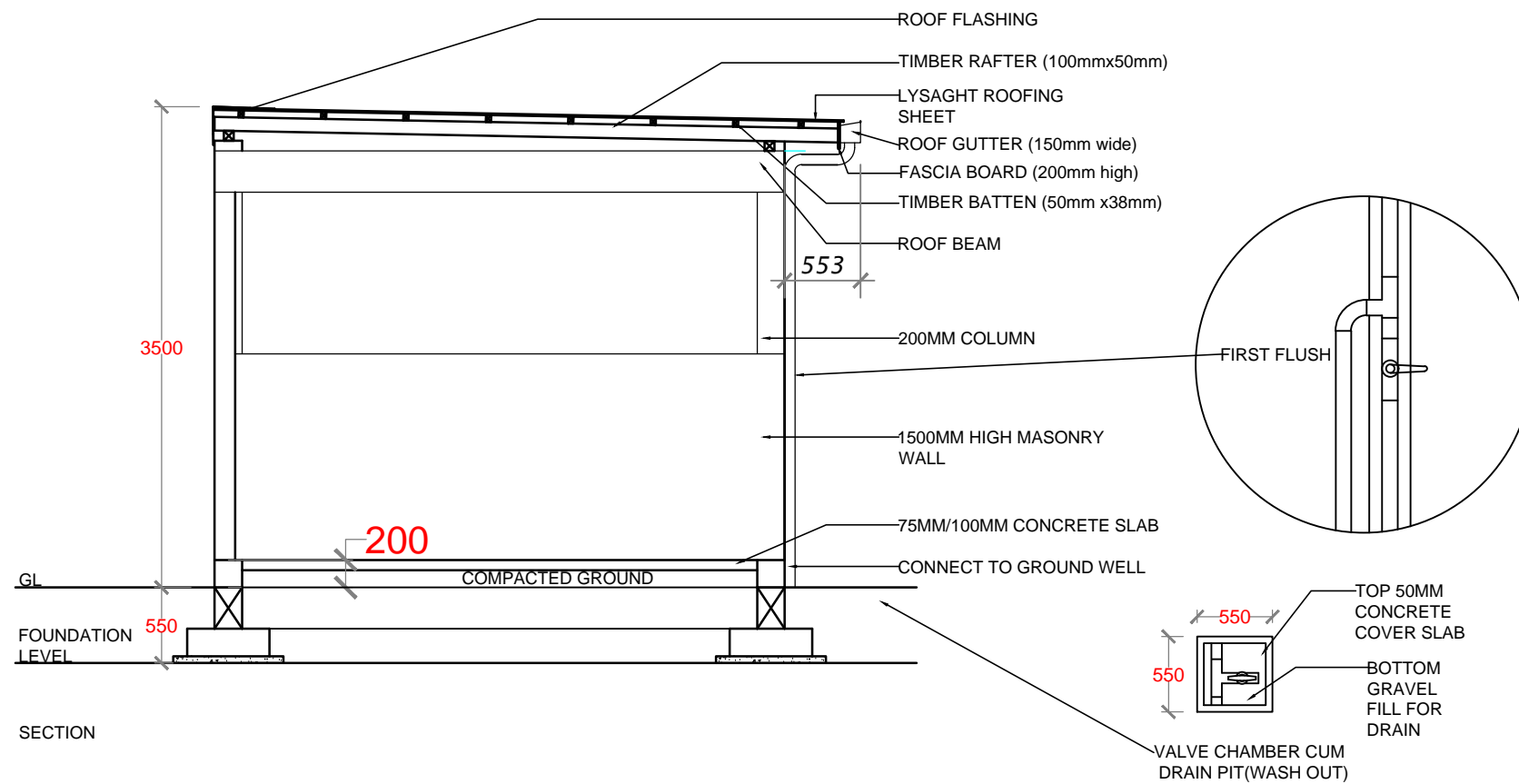

ELEVATION



SECTION

NO.	REVISION	DATE
PREPARED BY:		
G.SARAVANAN CONSULTANT-CIVIL ENGINEER		
CHECKED BY:		
FATHIMATH SHAFATH ENGINEER- MEE		
APPROVED BY:		
AISHATH AZFA PROJECT MANAGER-LECRD-UNDP		
IMPLEMENTING AGENCY:		
 United Nations Development Programme		
IMPLEMENTING PARTNER:		
 Ministry of Environment and Energy		
PROGRAMME:		
 Low Emission Climate Resilient Development		
PROJECT NAME:		
CONSTRUCTION & UPGRADE OF IWMC FOR 10 ISLANDS IN LAAMU ATOLL		
ISLAND NAME:		
LAAMU.		
LOCATION:		
ISLAND WASTE MANAGEMENT CENTER		
DRAWING NAME:		
ELEVATION & SECTION		
DRAWING NO:		
00088179/2017/IWMC/SD/006		
DATE :	APRIL 2017	
SCALE :	1:50	
PROJECT NO :	00088179	

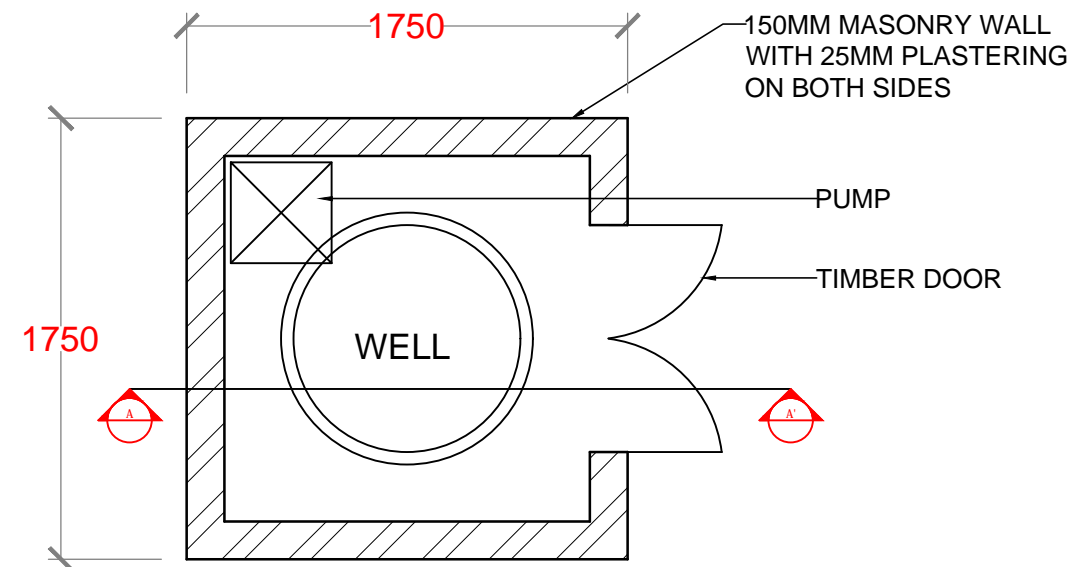

PUMP ROOM HUT PLAN

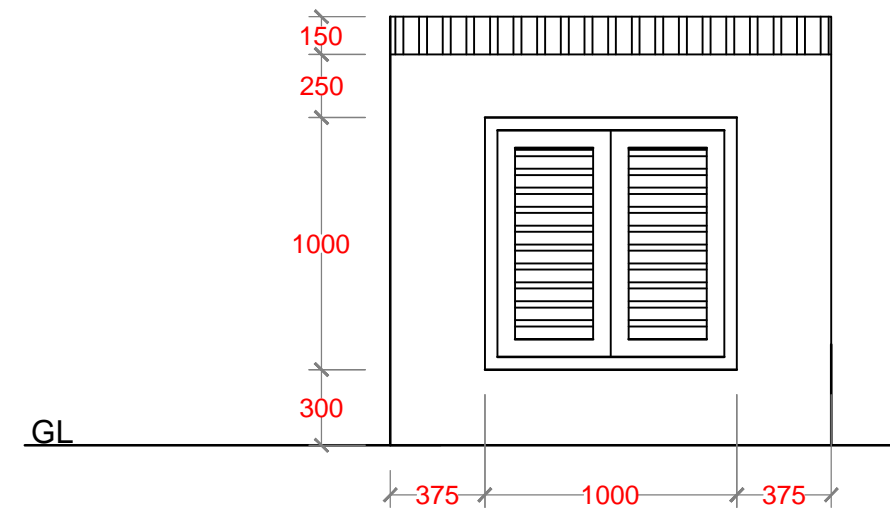

FRONT ELEVATION

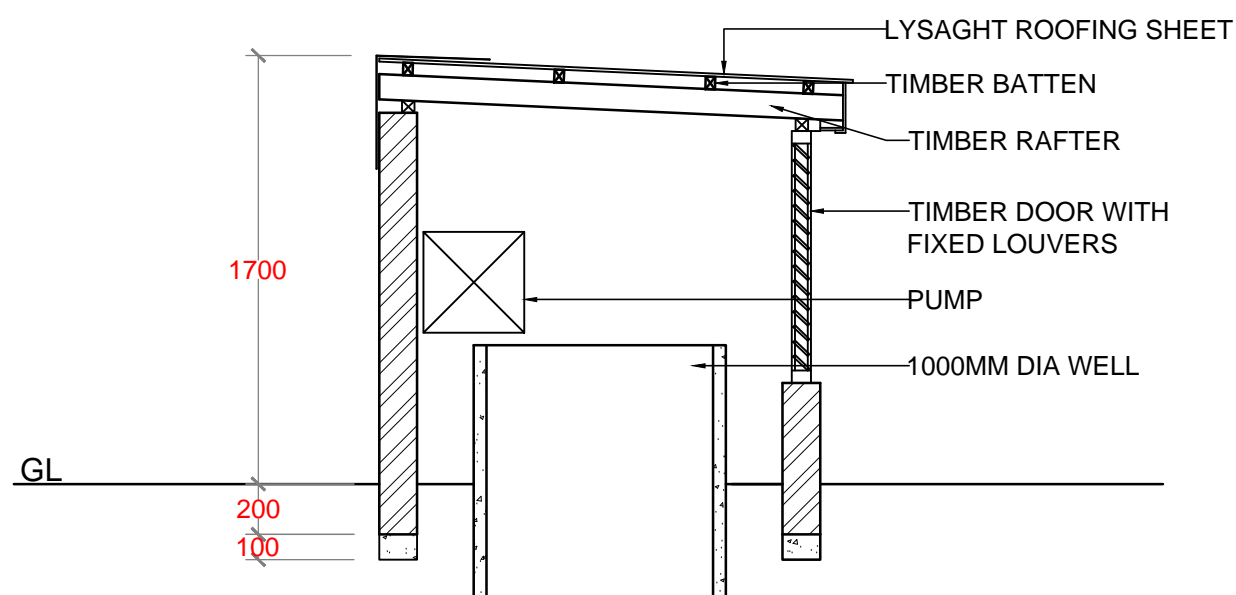

SECTION AA'

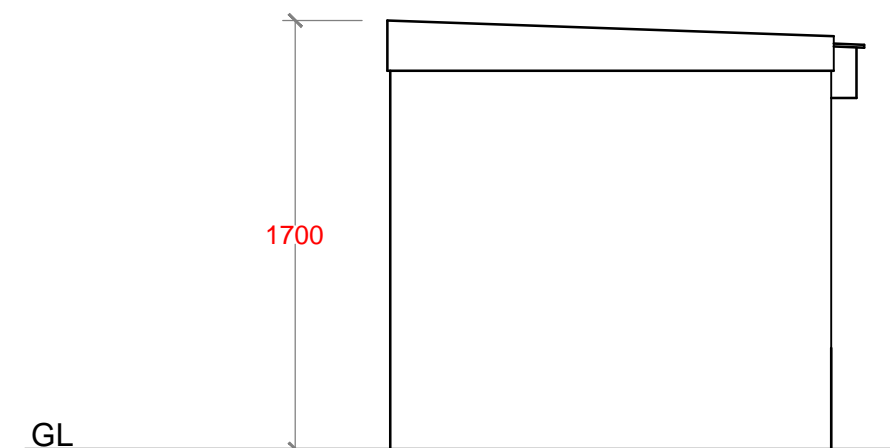

SIDE ELEVATION

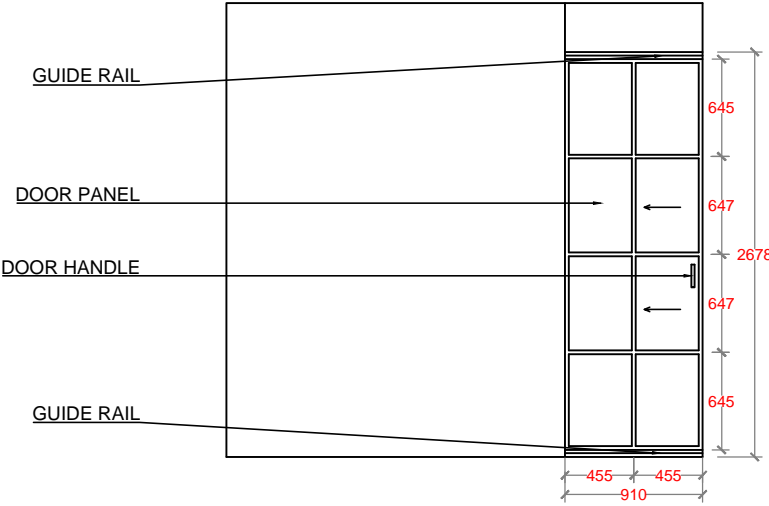

HAZARDOUS ROOM - METAL SLIDING DOOR

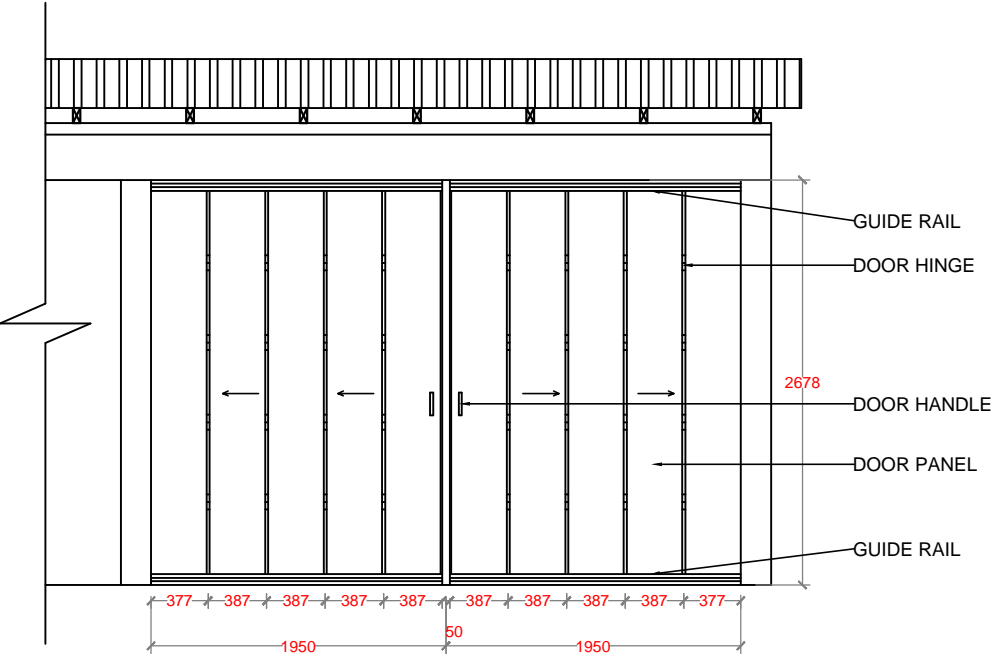
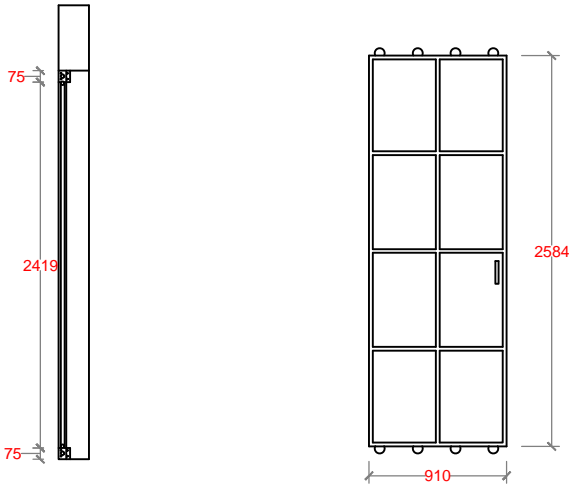

EQUIPMENT ROOM - METAL SLIDING DOOR

NO.	REVISION	DATE
PREPARED BY: G.SARAVANAN CONSULTANT-CIVIL ENGINEER		
CHECKED BY: FATHIMATH SHAFATH ENGINEER- MEE		
APPROVED BY: AISHATH AZFA PROJECT MANAGER-LECRED-UNDP		
IMPLEMENTING AGENCY: <div> United Nations Development Programme</div>		
IMPLEMENTING PARTNER: <div> Ministry of Environment and Energy</div>		
PROGRAMME: <div> Low Emission Climate Resilient Development <small>Low Emission Climate Resilient Development</small></div>		
PROJECT NAME: CONSTRUCTION & UPGRADE OF IWMC FOR 10 ISLANDS IN LAAMU ATOLL		
ISLAND NAME: LAAMU.		
LOCATION: ISLAND WASTE MANAGEMENT CENTER		
DRAWING NAME: SLIDING DOOR DETAILS		
DRAWING NO: 00088179/2017/IWMC/SD/008		
DATE :	APRIL 2017	
SCALE :	1:50	
PROJECT NO :	00088179	

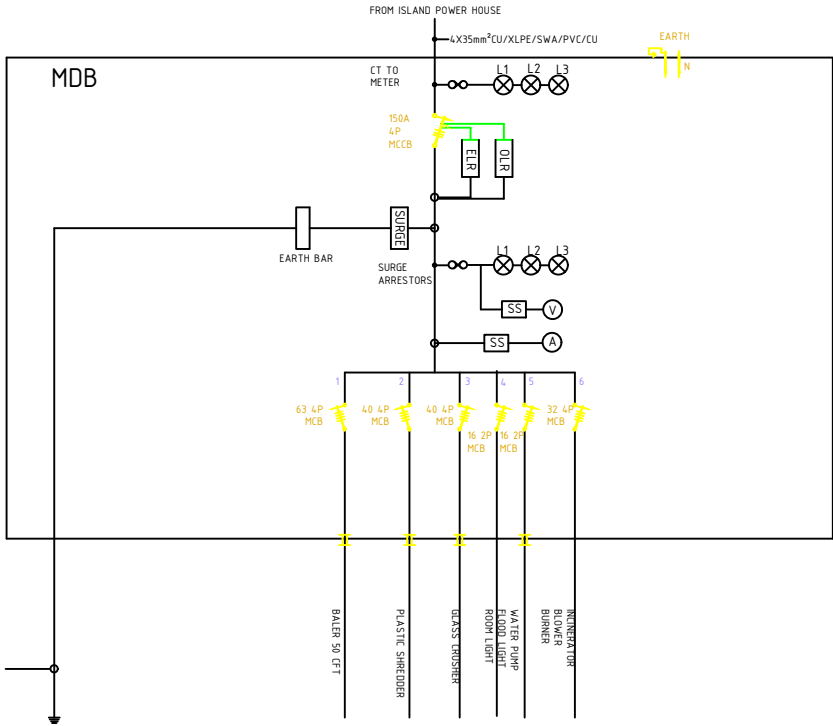

PANEL BOARD (FOR FONADHOO)

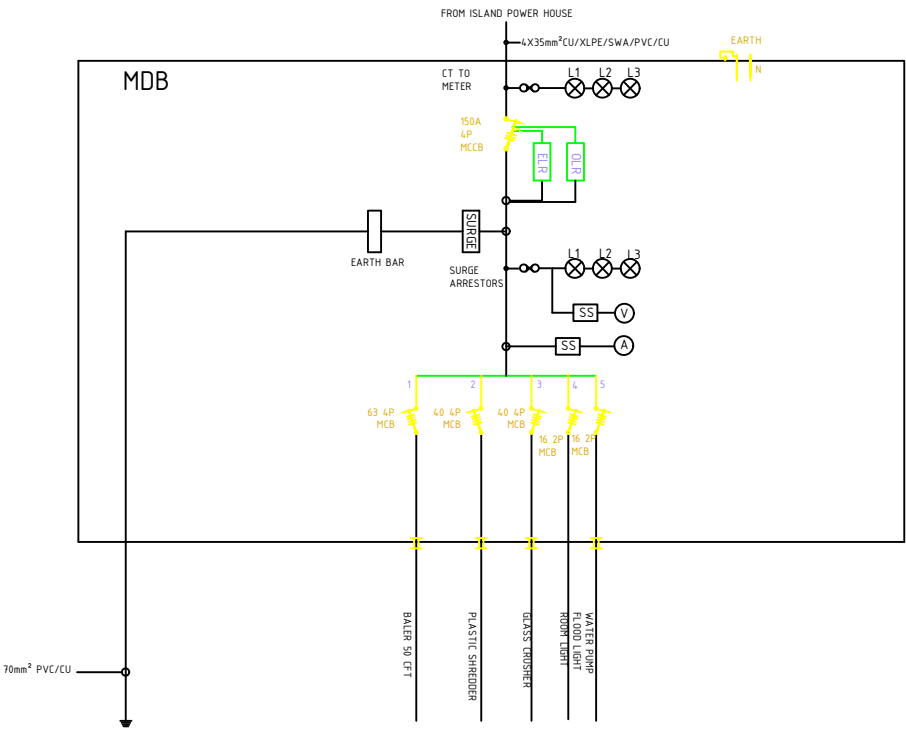

PANEL BOARD (FOR 9 ISLANDS)

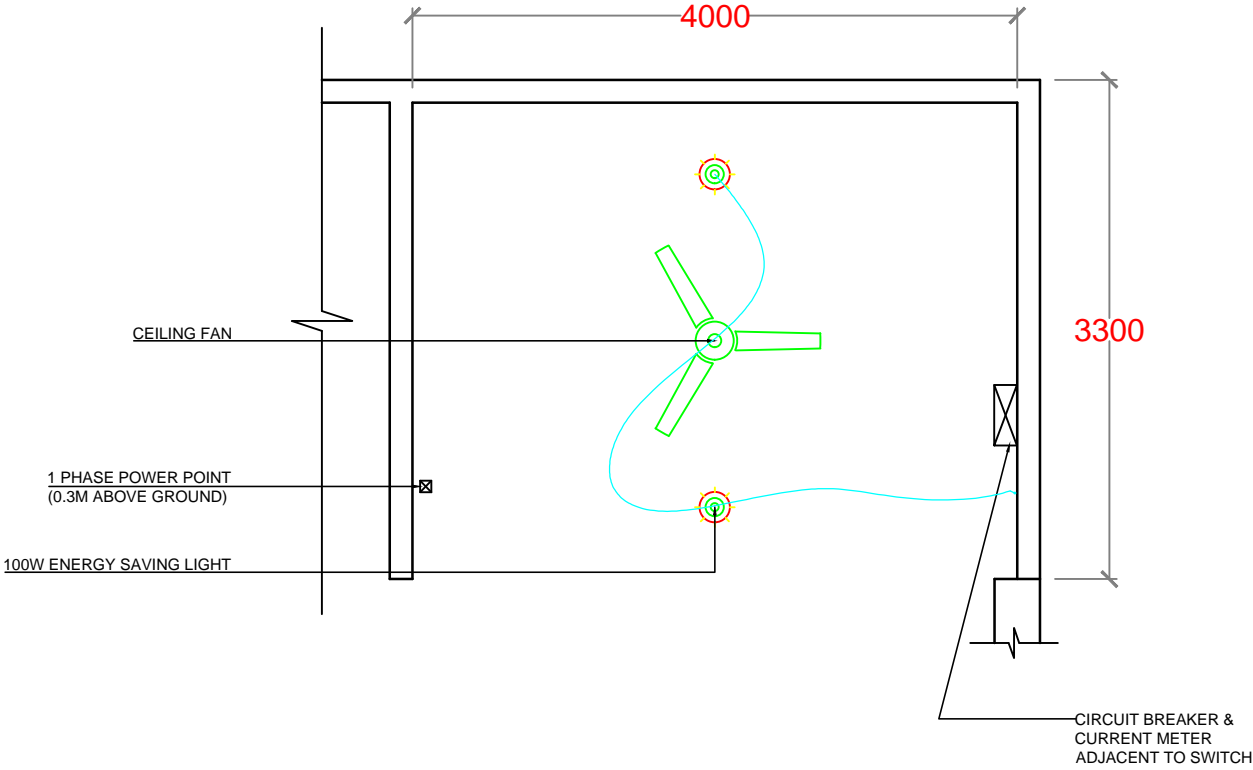

NO.	REVISION	DATE
PREPARED BY: G.SARAVANAN CONSULTANT-CIVIL ENGINEER		
CHECKED BY: FATHIMATH SHAFATH ENGINEER- MEE		
APPROVED BY: AISHATH AZFA PROJECT MANAGER-LECRED-UNDP		
IMPLEMENTING AGENCY:  United Nations Development Programme		
IMPLEMENTING PARTNER:  Ministry of Environment and Energy		
PROGRAMME:  Low Emission Climate Resilient Development L-CReD Low Emission Climate Resilient Development		
PROJECT NAME: CONSTRUCTION & UPGRADE OF IWMC FOR 10 ISLANDS IN LAAMU ATOLL		
ISLAND NAME: LAAMU.		
LOCATION: ISLAND WASTE MANAGEMENT CENTER		
DRAWING NAME: ELECTRICAL LAYOUT		
DRAWING NO: 00088179/2017/IWMC/SD/009		
DATE :	APRIL 2017	
SCALE :	1:50	
PROJECT NO :	00088179	

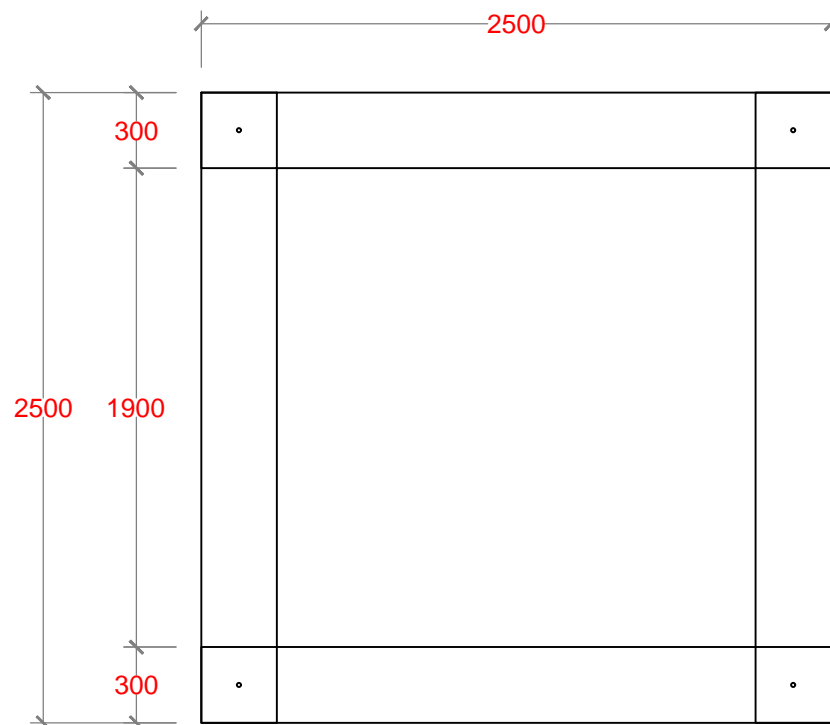

PLAN

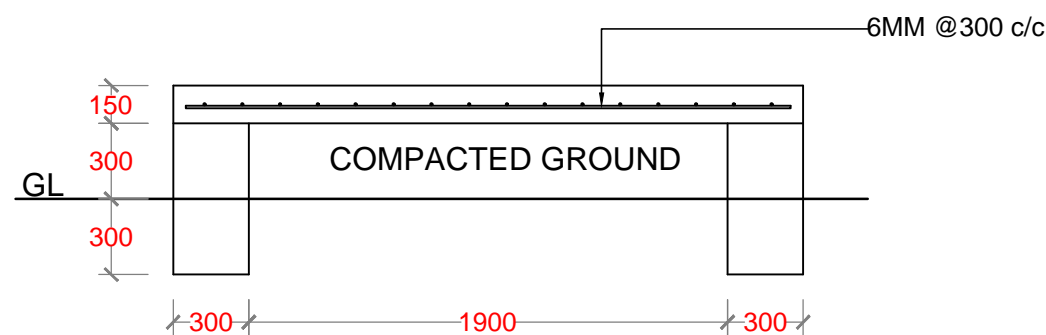

SECTION

RAINWATER TANK FOR
2500 Ltr

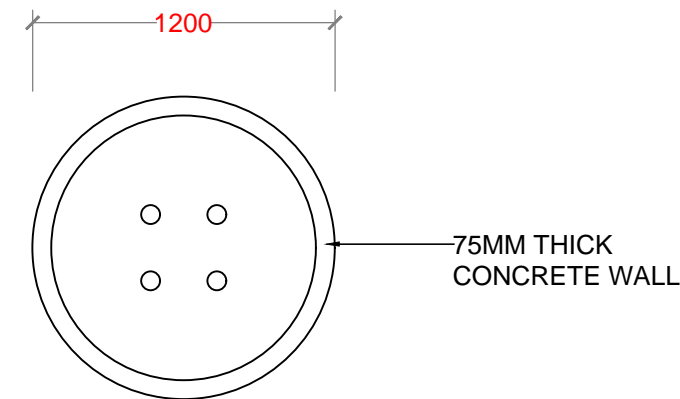

PLAN

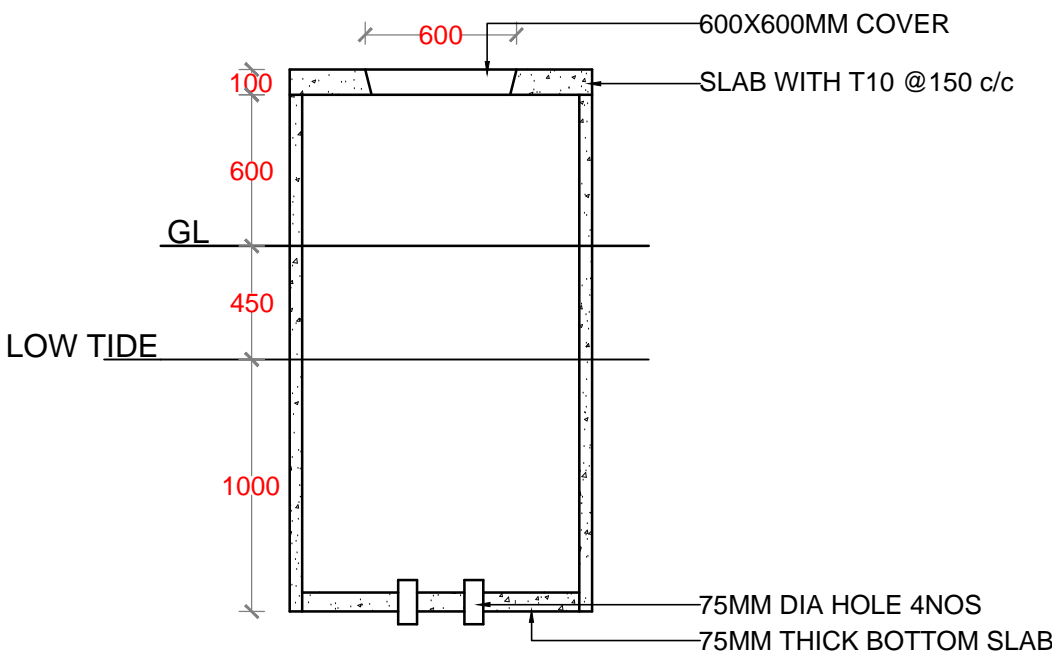

SECTION

GROUND WATER WELL

NO.	REVISION	DATE
PREPARED BY: G.SARAVANAN CONSULTANT-CIVIL ENGINEER		
CHECKED BY: FATHIMATH SHAFATH ENGINEER- MEE		
APPROVED BY: AISHATH AZFA PROJECT MANAGER-LECRED-UNDP		
IMPLEMENTING AGENCY:  United Nations Development Programme		
IMPLEMENTING PARTNER:  Ministry of Environment and Energy		
PROGRAMME:  Low Emission Climate Resilient Development <small>Low Emission Climate Resilient Development</small>		
PROJECT NAME: CONSTRUCTION & UPGRADE OF IWMC FOR 10 ISLANDS IN LAAMU ATOLL		
ISLAND NAME: LAAMU.		
LOCATION: ISLAND WASTE MANAGEMENT CENTER		
DRAWING NAME: GROUND WATER WELL & RAINWATER TANK DETAILS		
DRAWING NO: 00088179/2017/IWMC/SD/010		
DATE :	APRIL 2017	
SCALE :	1:30	
PROJECT NO :	00088179	

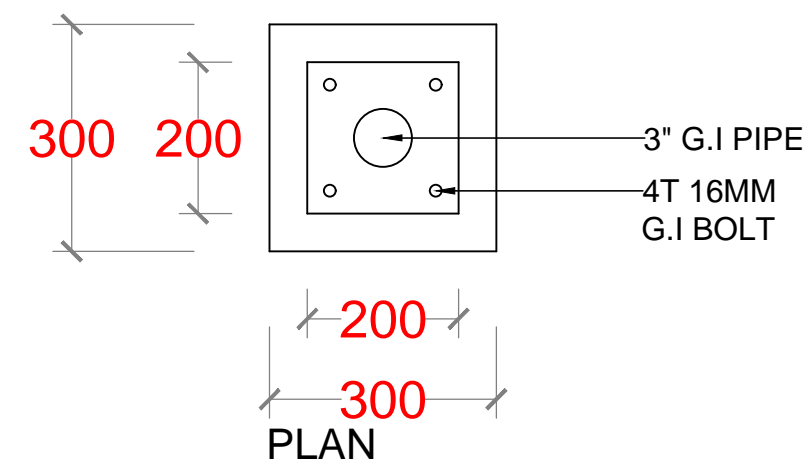
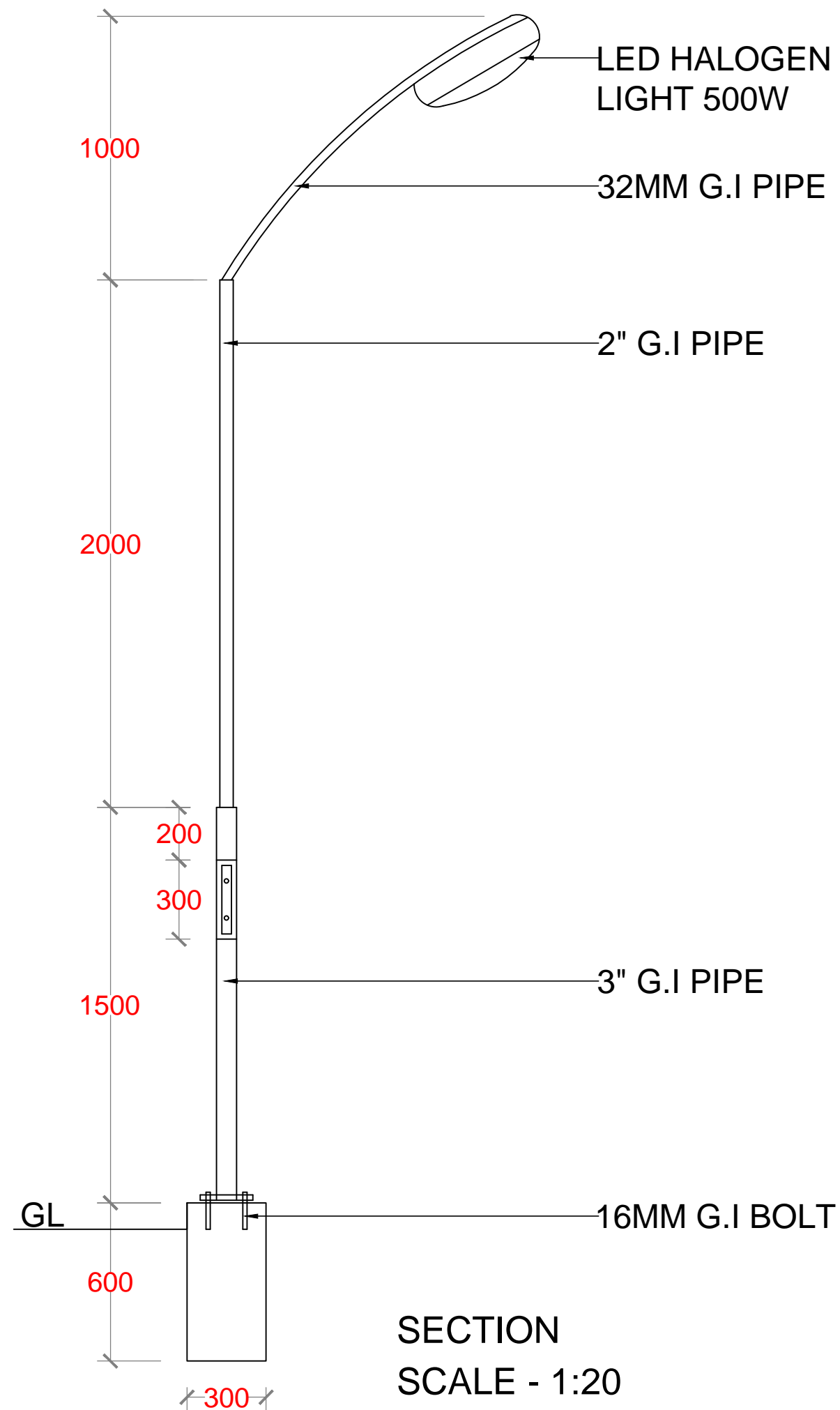

NO.	REVISION	DATE
PREPARED BY:		
G.SARAVANAN CONSULTANT-CIVIL ENGINEER		
CHECKED BY:		
FATHIMATH SHAFATH ENGINEER- MEE		
APPROVED BY:		
AISHATH AZFA PROJECT MANAGER-LECRED-UNDP		
IMPLEMENTING AGENCY:		
 United Nations Development Programme		
IMPLEMENTING PARTNER:		
 Ministry of Environment and Energy		
PROGRAMME:		
 Low Emission Climate Resilient Development Low Emission Climate Resilient Development		
PROJECT NAME:		
CONSTRUCTION & UPGRADE OF IWMC FOR 10 ISLANDS IN LAAMU ATOLL		
ISLAND NAME:		
LAAMU.		
LOCATION:		
ISLAND WASTE MANAGEMENT CENTER		
DRAWING NAME:		
FLOOD LIGHT DETAILS		
DRAWING NO:		
00088179/2017/IWMC/SD/011		
DATE :	APRIL 2017	
SCALE :	AS SHOWN	
PROJECT NO :	00088179	

