

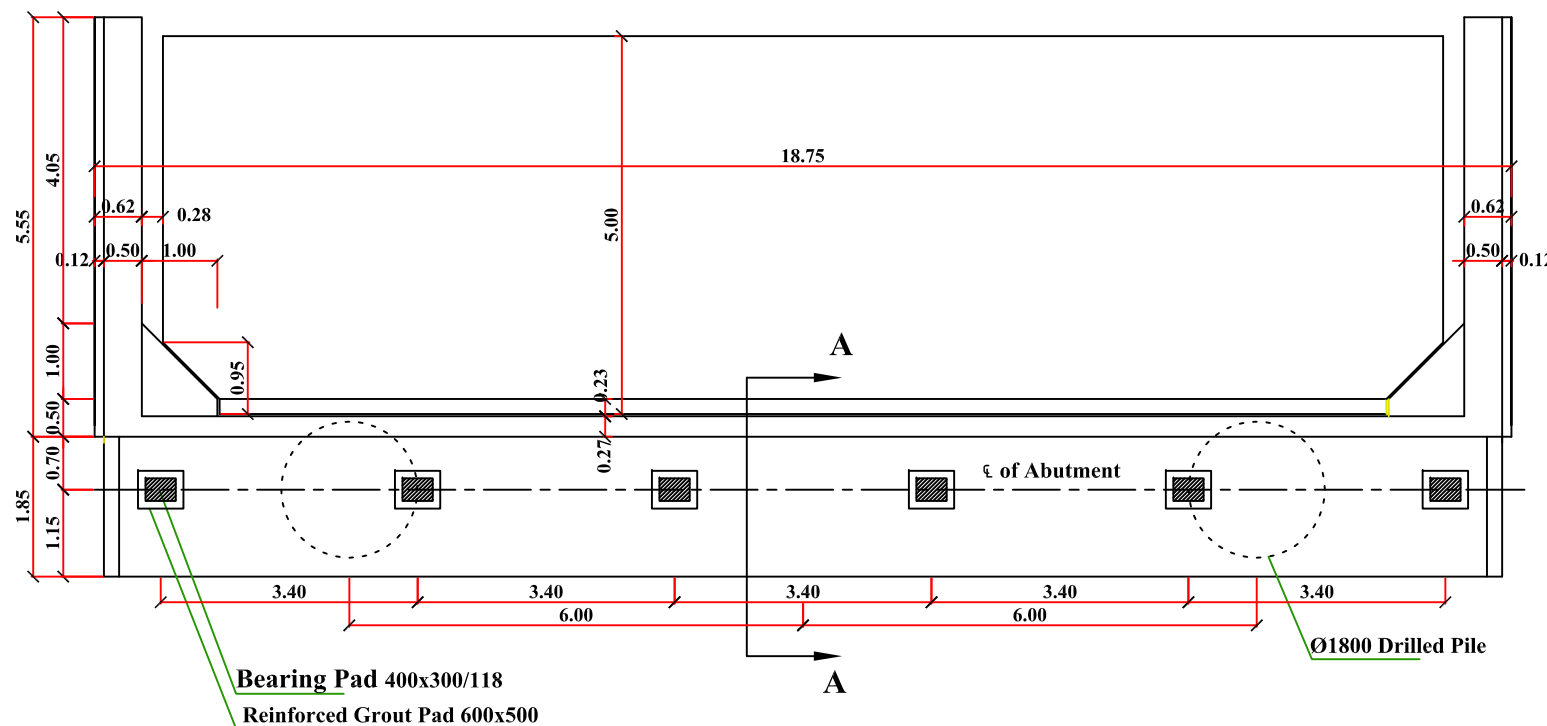

Abutment Cross Section
Scale 1:100

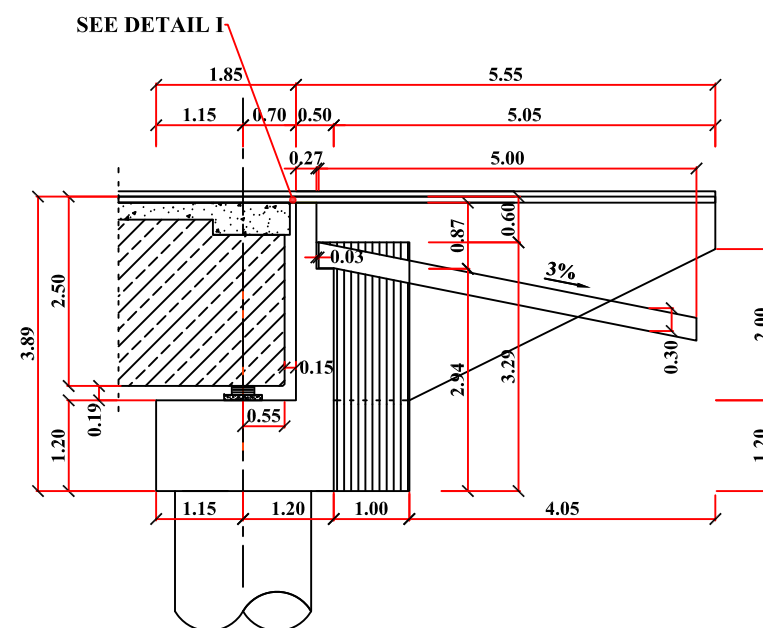

Top View
Scale 1:100

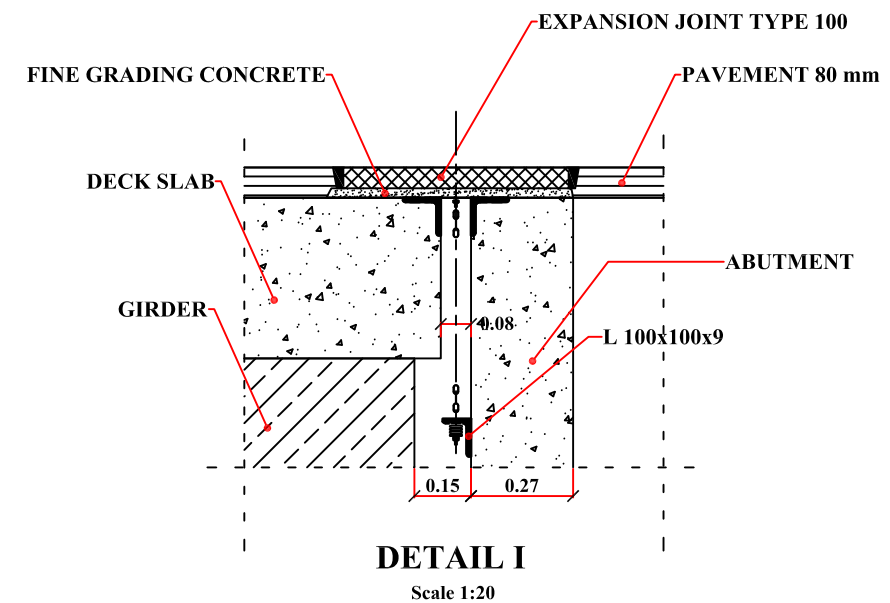

Section A-A at Abutment
Scale 1:100



REPUBLIC OF IRAQ
MINISTRY OF CONSTRUCTION AND HOUSING AND PUBLIC MUNICIPALITIES
ROADS AND BRIDGES DIRECTORATE

KEY MAP

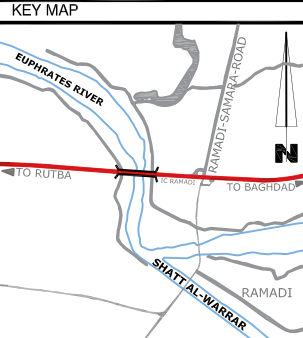

NOTES

A. ALL DIMENSIONS ARE IN METRIC UNLESS OTHERWISE STATED.
B. BUILDER TO CHECK ALL DIMENSIONS AT SITE PRIOR TO CONSTRUCTION. ASSEMBLY OR FABRICATION OF ALL WORKS.
C. ALL WORKS ARE ACCORDING TO SPECIFICATIONS OF GENERAL DIRECTORATE FOR ROADS AND BRIDGES OF IRAQ.

NOTES

THE CONTRACTOR SHALL ADOPT THE EXPRESSWAY No.1 SPECIFICATIONS DURING REHABILITATION EXECUTIVE PERIOD.
ROADS FEATURES ARE BASED ON EXPRESSWAY No.1 SPECIFICATIONS, IN ADDITION TO THE APPROVAL OF SUPERVISED ENGINEER.

REV.	DATE	DESCRIPTION	BY
05			
04			
03			
02			
01			
00			

PROJECT NAME:

**JAPANESE BRIDGE
ARCHITECTURAL & CIVIL
ENGINEERING DESIGN SERVICES**

LOCATION:

AL-ANBAR - IRAQ

CLIENT:



**GENERAL DIRECTORATE FOR ROADS
AND BRIDGES**

SERVICES NAME:

CIVIL DESIGN

DESIGN BY:

MUHANED SHALLAL

SUPERVISOR:

DRAWING NAME:

ABUTMENT

DRAWING NO.

ST.122

SCALE:

AS SHOWING

DRAWN BY:



MUHANED SHALLAL

PROJECT NO:

IQ-17-001

DATE:

MARCH 2017



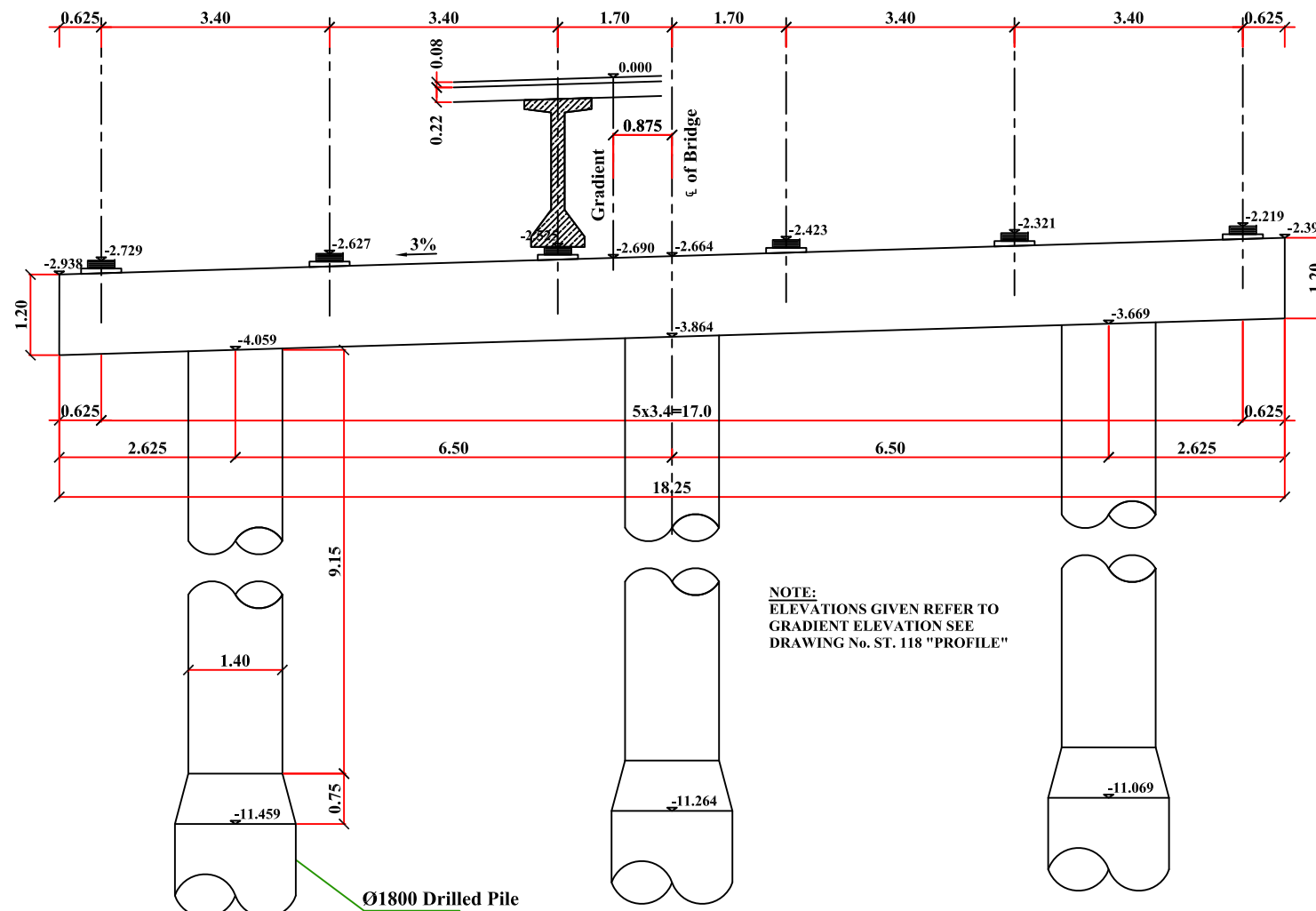

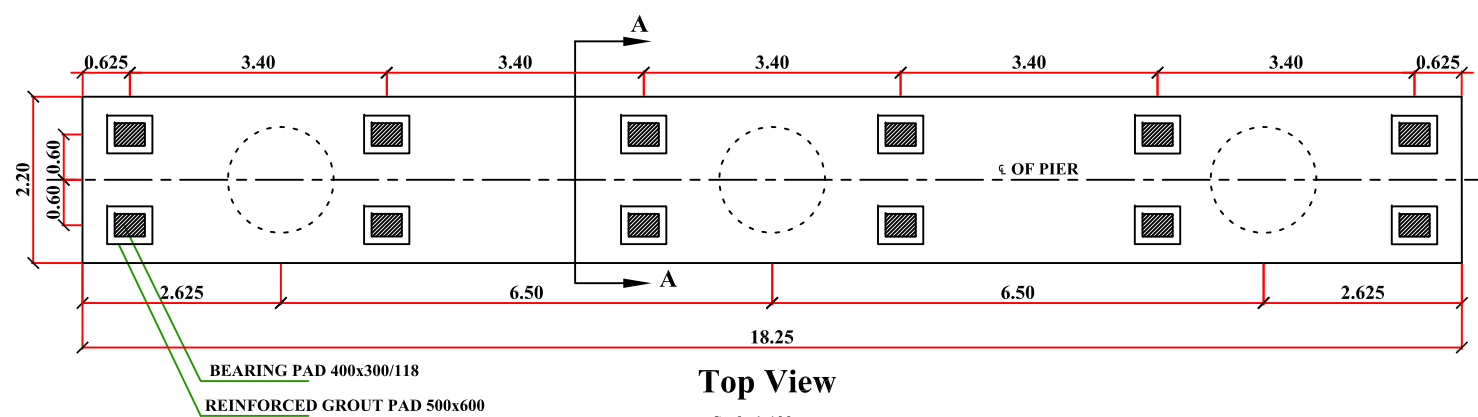

ELEVATION
Scale 1:100

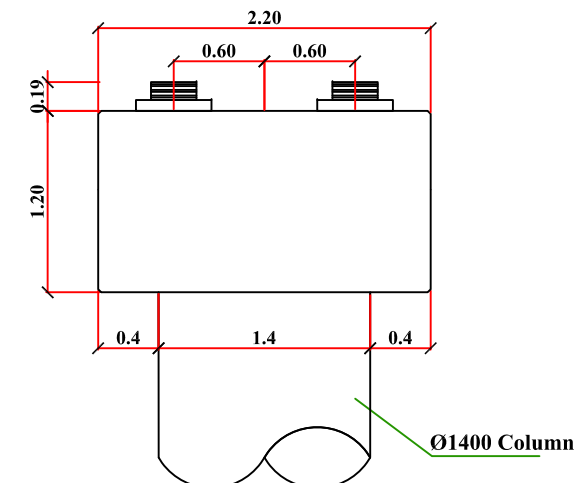

Top View
Scale 1:100



Section A-A at Pier
Scale 1:50

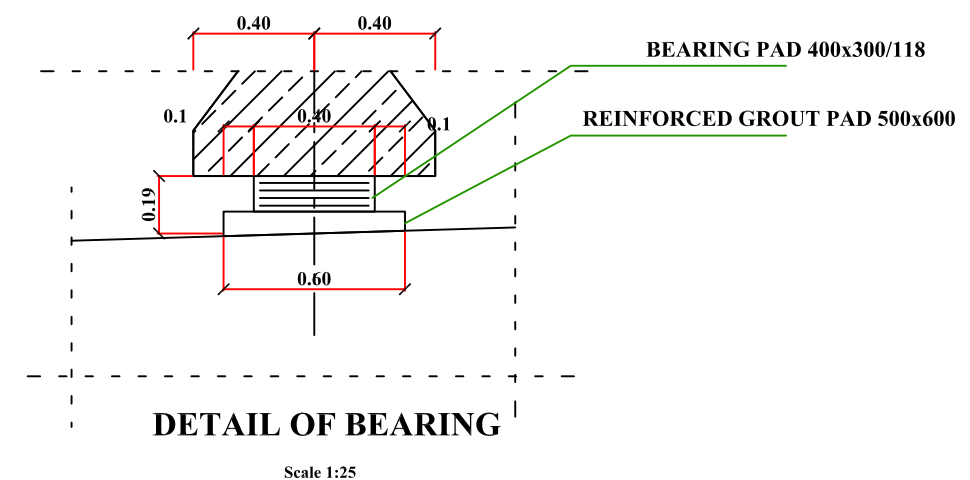

DETAIL OF BEARING
Scale 1:25

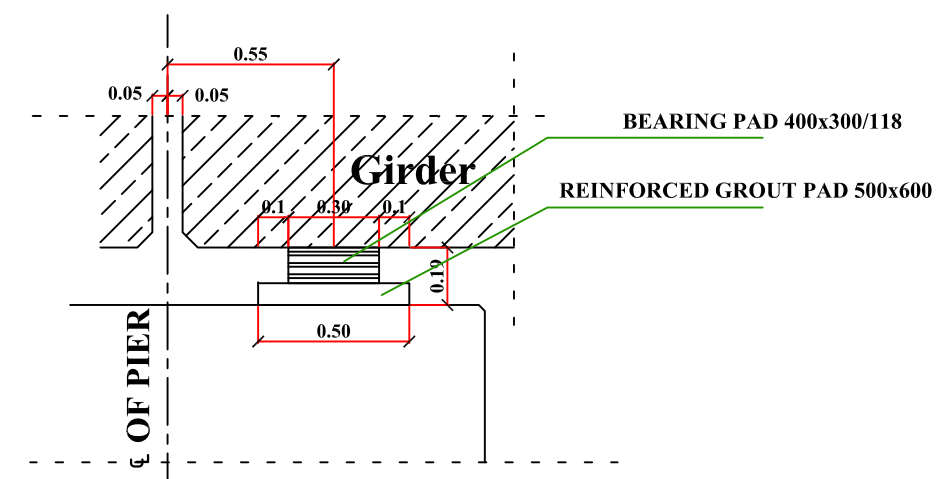



REPUBLIC OF IRAQ
MINISTRY OF CONSTRUCTION AND HOUSING AND PUBLIC MUNICIPALITIES
ROADS AND BRIDGES DIRECTORATE

KEY MAP

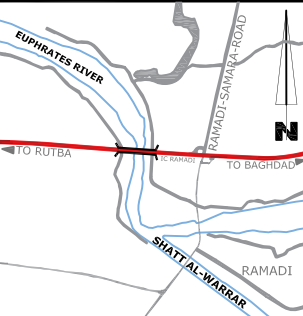

NOTES

A. ALL DIMENSIONS ARE IN METRIC UNLESS OTHERWISE STATED.
B. BUILDER TO CHECK ALL DIMENSIONS AT SITE PRIOR TO CONSTRUCTION. ASSEMBLY OR FABRICATION OF ALL WORKS.
C. ALL WORKS ARE ACCORDING TO SPECIFICATIONS OF GENERAL DIRECTORATE FOR ROADS AND BRIDGES OF IRAQ.

NOTES

• THE CONTRACTOR SHALL ADOPT THE EXPRESSWAY No.1 SPECIFICATIONS DURING REHABILITATION EXECUTIVE PERIOD.
• ROADS FEATURES ARE BASED ON EXPRESSWAY No.1 SPECIFICATIONS, IN ADDITION TO THE APPROVAL OF SUPERVISED ENGINEER.

REV.	DATE	DESCRIPTION	BY
05			
04			
03			
02			
01			
00			

PROJECT NAME:

**JAPANESE BRIDGE
ARCHITECTURAL & CIVIL
ENGINEERING DESIGN SERVICES**

LOCATION:

AL-ANBAR - IRAQ

CLIENT:



**GENERAL DIRECTORATE FOR ROADS
AND BRIDGES**

SERVICES NAME:

CIVIL DESIGN

DESIGN BY:

MUHANED SHALLAL

SUPERVISOR:

DRAWING NAME:

PIER

DRAWING NO.

ST.123

SCALE:

AS SHOWING

DRAWN BY:

MUHANED SHALLAL

PROJECT NO:

IQ-17-001

DATE:

MARCH 2017



United Nations
Development Programme



NUDHUM ALBENAA
CONSULTANCY

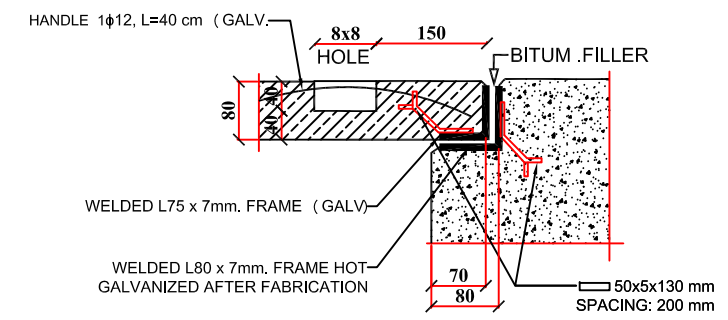
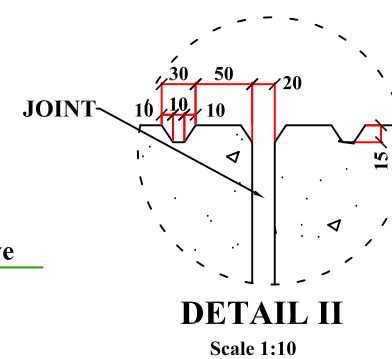
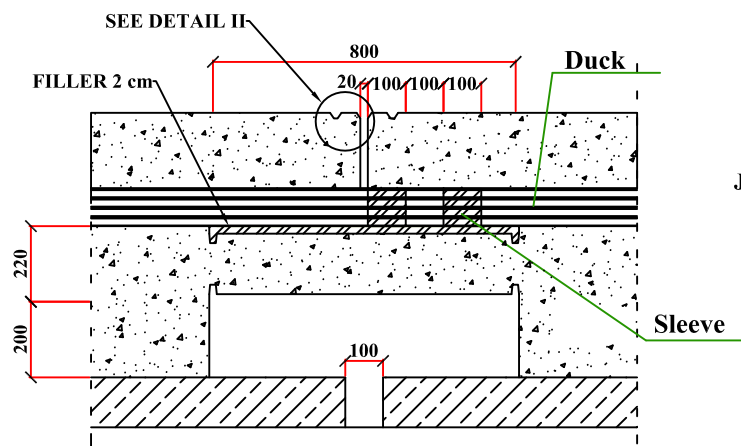
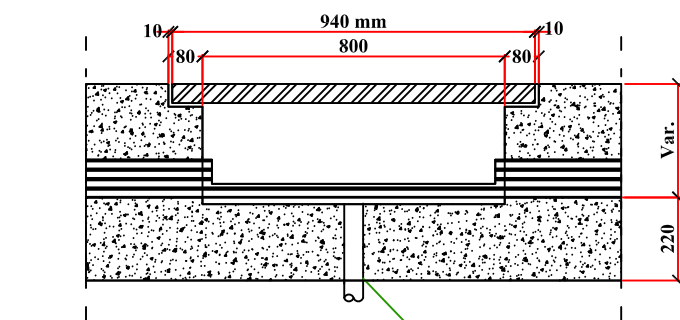
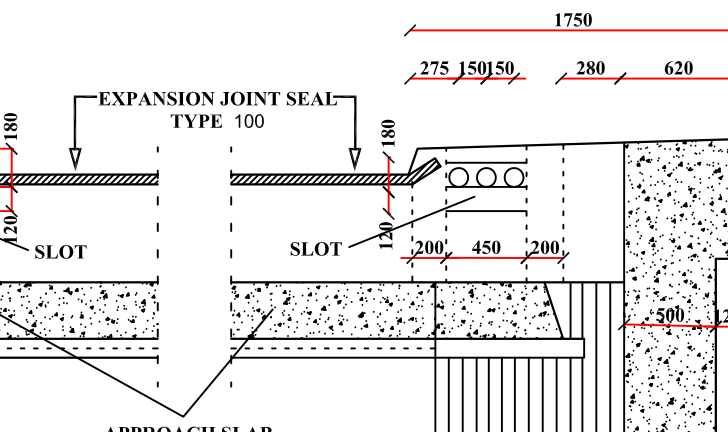
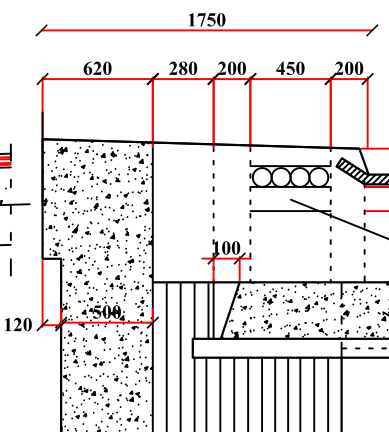
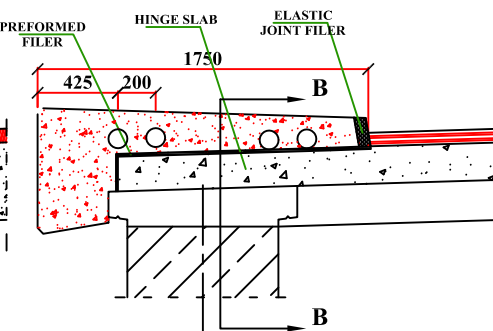
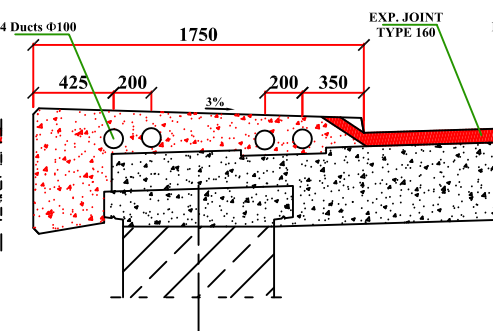
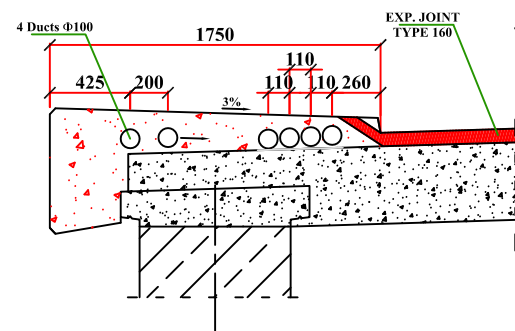
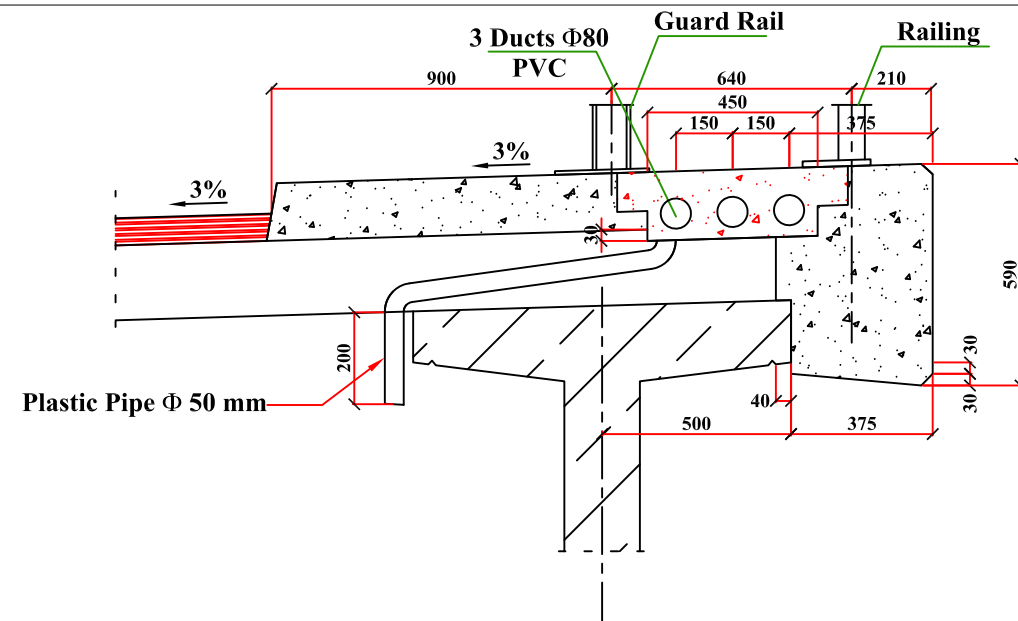
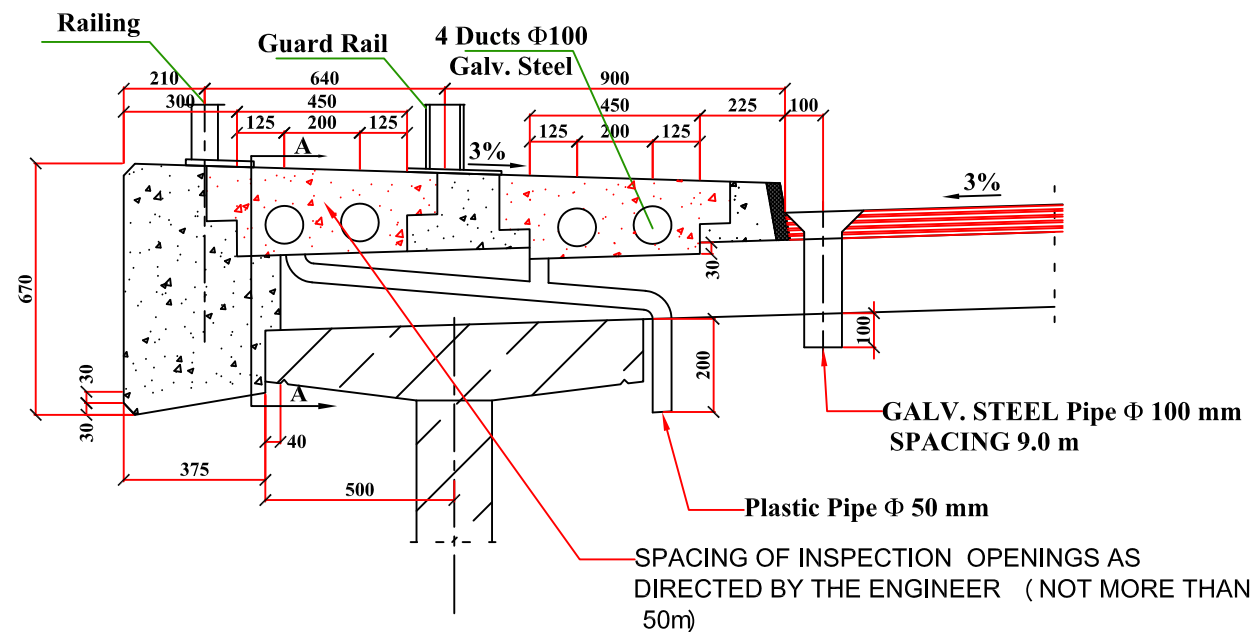



REPUBLIC OF IRAQ
MINISTRY OF CONSTRUCTION AND HOUSING AND PUBLIC MUNICIPALITIES
ROADS AND BRIDGES DIRECTORATE

KEY MAP

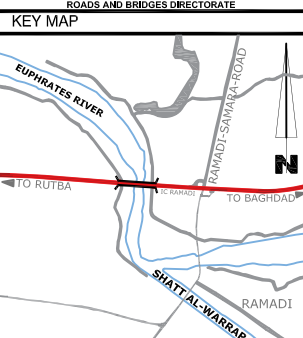

NOTES

A. ALL DIMENSIONS ARE IN METRIC UNLESS OTHERWISE STATED.
B. BUILDER TO CHECK ALL DIMENSIONS AT SITE PRIOR TO CONSTRUCTION. ASSEMBLY OR FABRICATION OF ALL WORKS.
C. ALL WORKS ARE ACCORDING TO SPECIFICATIONS OF GENERAL DIRECTORATE FOR ROADS AND BRIDGES OF IRAQ.

NOTES

THE CONTRACTOR SHALL ADOPT THE EXPRESSWAY No.1 SPECIFICATIONS DURING REHABILITATION EXECUTIVE PERIOD.
ROADS FEATURES ARE BASED ON EXPRESSWAY No.1 SPECIFICATIONS, IN ADDITION TO THE APPROVAL OF SUPERVISED ENGINEER.

REV.	DATE	DESCRIPTION	BY
05			
04			
03			
02			
01			
00			

PROJECT NAME:

JAPANESE BRIDGE
ARCHITECTURAL & CIVIL
ENGINEERING DESIGN SERVICES

LOCATION:

AL-ANBAR - IRAQ

CLIENT:



GENERAL DIRECTORATE FOR ROADS AND BRIDGES

SERVICES NAME:

CIVIL DESIGN

DESIGN BY:

MUHANED SHALLAL

SUPERVISOR:

DRAWING NAME:

SIDEWALK

DRAWING NO.

ST.124

SCALE:

AS SHOWING

DRAWN BY:

MUHANED SHALLAL

PROJECT NO:

IQ-17-001

DATE:

MARCH 2017



DORCH CONSULT

REFERENCE:
CONTRACT DRAWINGS
STRUCTURES, PART SIX, VOLUME A
R9/A, SECTION: BAGHD. WEST-HABBANIYA
S.54.1 THARTHAR CANAL BRIDGE



United Nations
Development Programme



NUDHUM ALBENAA
CONSULTANCY

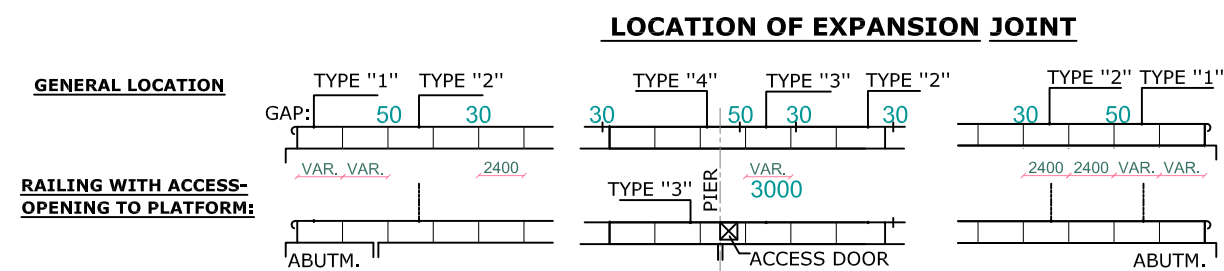
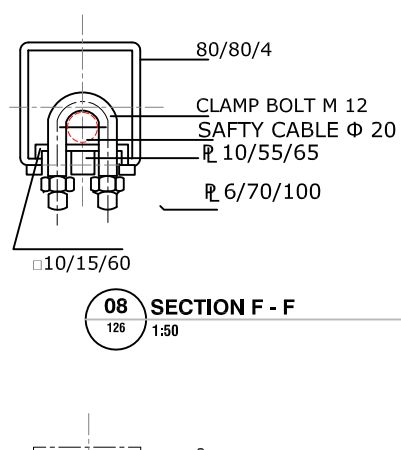
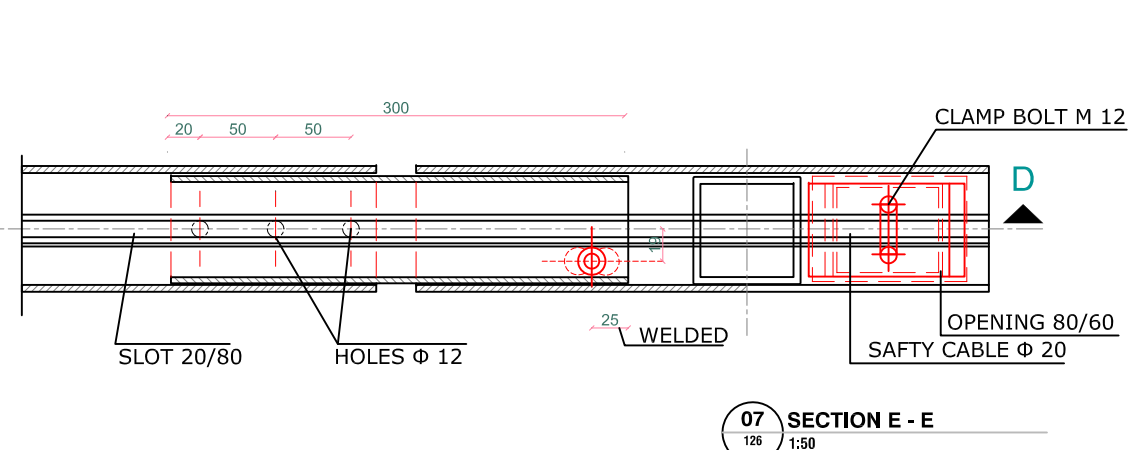
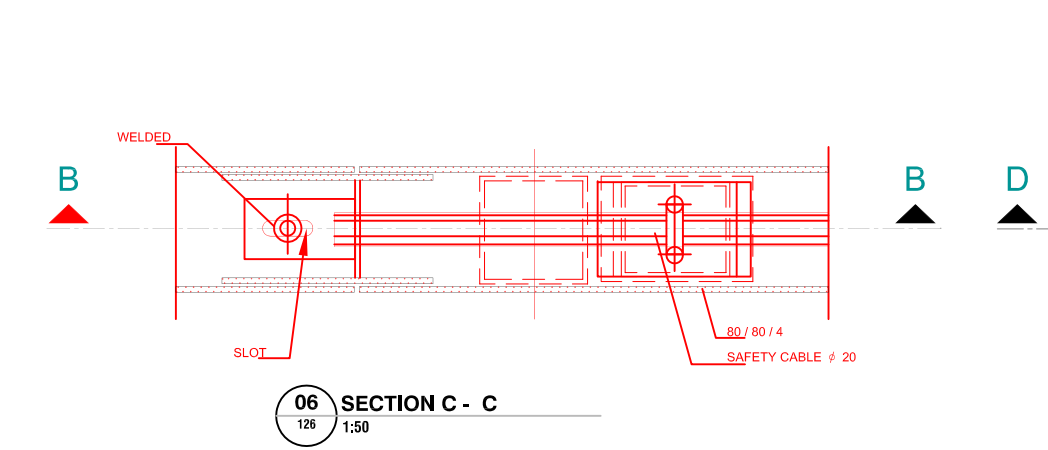
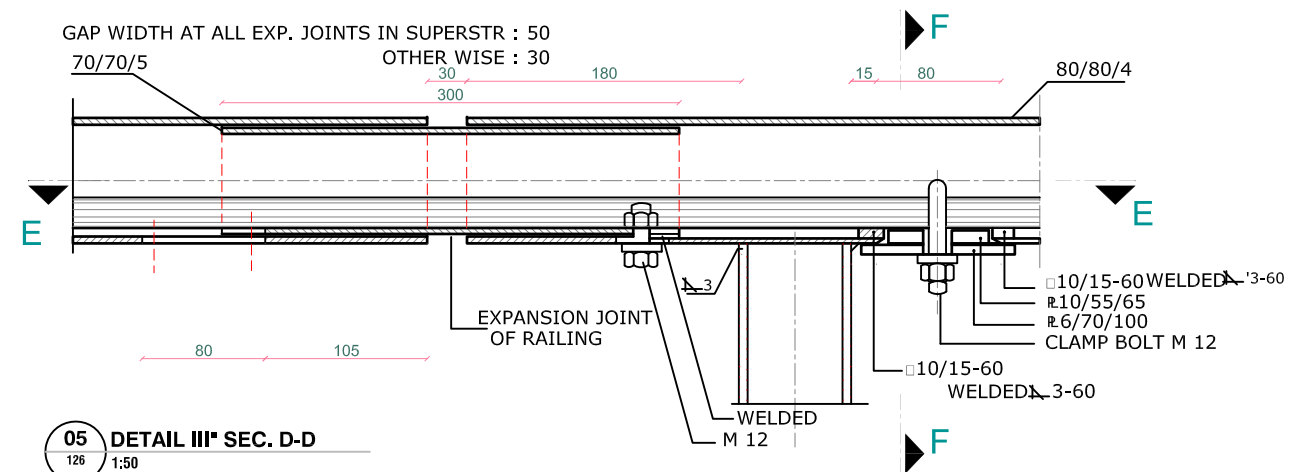
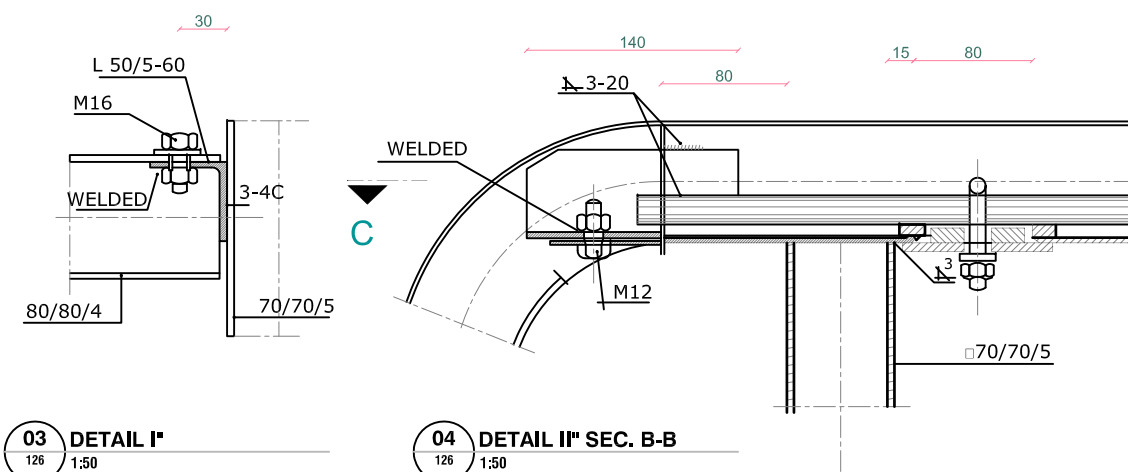
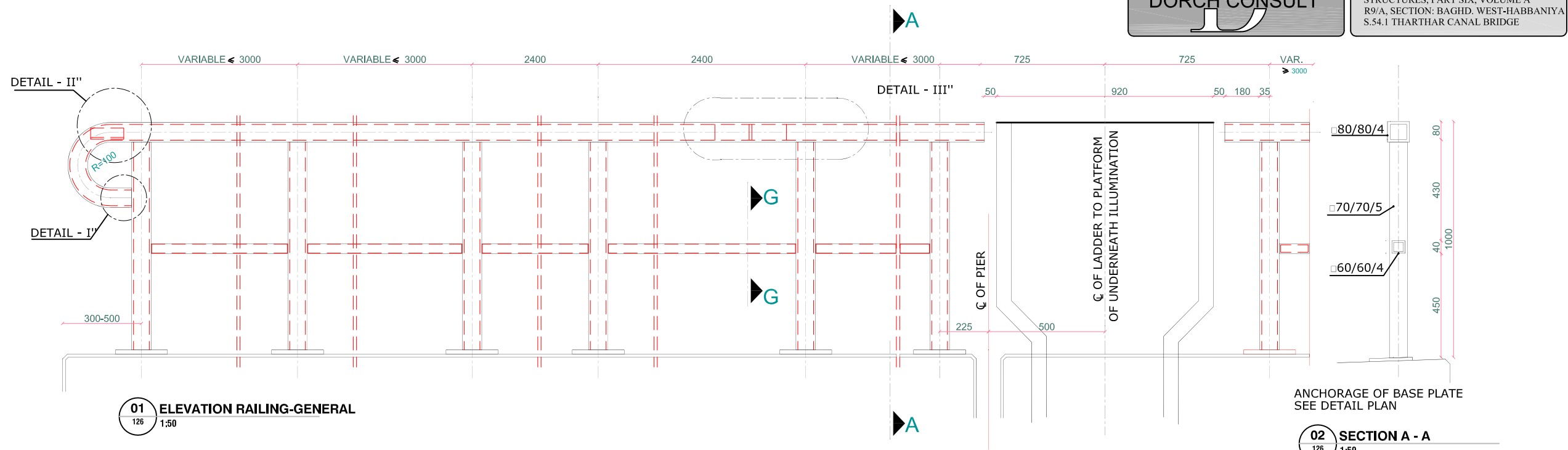
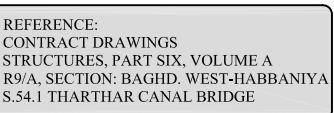

NOTES:

RAILING FRAME TYPES SHALL BE COMBINED SUCH THAT A RAILING EXPANSION JOINT WITH GAP WIDTH 50MM. IS PROVIDED IN ALL RAILING SECTIONS SPANNING SUPERSTRUCTURE EXPANSION JOINTS.

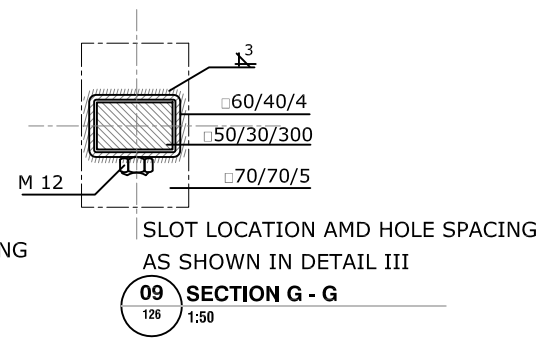

REPUBLIC OF IRAQ
MINISTRY OF CONSTRUCTION AND HOUSING AND PUBLIC MUNICIPALITIES /
ROADS AND BRIDGES DIRECTORATE

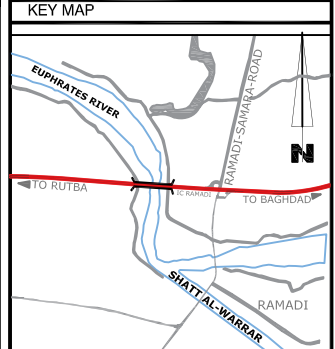

NOTES

- NO DIMENSIONS ARE TO BE SCALED FROM THIS DRAWING.
- ALL DIMENSIONS ARE IN METRIC UNLESS OTHERWISE STATED.
- BUILDER TO CHECK ALL DIMENSIONS AT SITE PRIOR TO CONSTRUCTION, ASSEMBLY OR FABRICATION OF ALL WORKS.
- ALL WORKS ARE ACCORDING TO SPECIFICATIONS OF GENERAL DIRECTORATE FOR ROADS AND BRIDGES OF IRAQ.

NOTES

- THE CONTRACTOR SHALL ADOPT THE EXPRESSWAY No.1 SPECIFICATIONS DURING REHABILITATION EXECUTIVE PERIOD.
- ROADS FEATURES ARE BASED ON EXPRESSWAY No.1 SPECIFICATIONS, IN ADDITION TO THE APPROVAL OF SUPERVISED ENGINEER.

05			
04			
03			
02			
01			
00			
REV.	DATE	DESCRIPTION	BY

PROJECT NAME:

**JAPANESE BRIDGE
ARCHITECTURAL & CIVIL
ENGINEERING DESIGN SERVICES**

LOCATION: AL-ANBAR - IRAQ

CLIENT: _____



GENERAL DIRECTORATE FOR ROADS
AND BRIDGES

SERVICES NAME:
CIVIL DESIGN

DESIGN BY: MUHANED SHALLAL

SUPERVISOR:

DRAWING NAME: RAILING

DRAWING NO. ST.126

SCALE: 1:50

DRAWN BY:	MUHANED SHALLAL
-----------	-----------------

[illegible]

PROJECT NO:	IQ-17-001
-------------	-----------

DATE: APRIL 2017





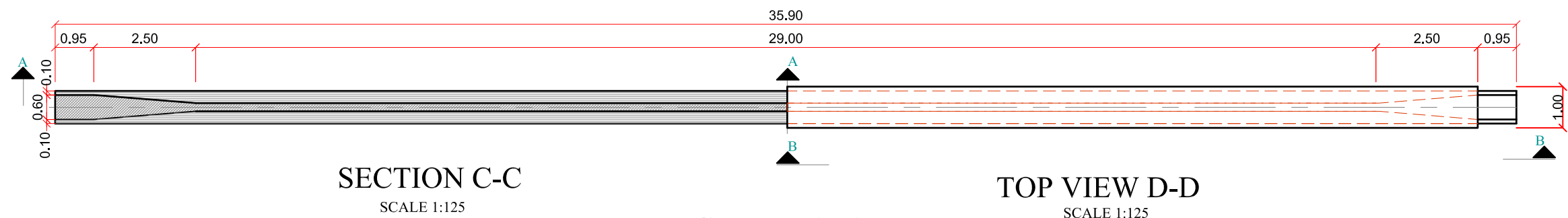
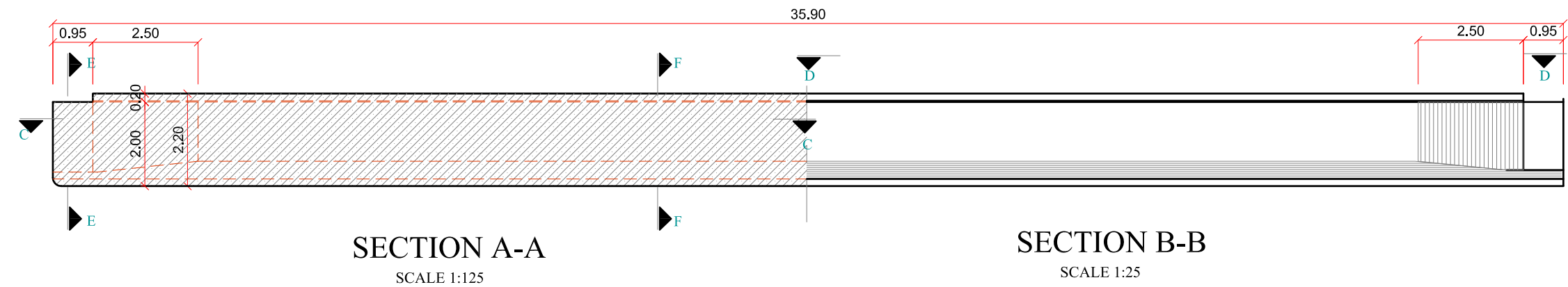

GIRDER 35.9 m

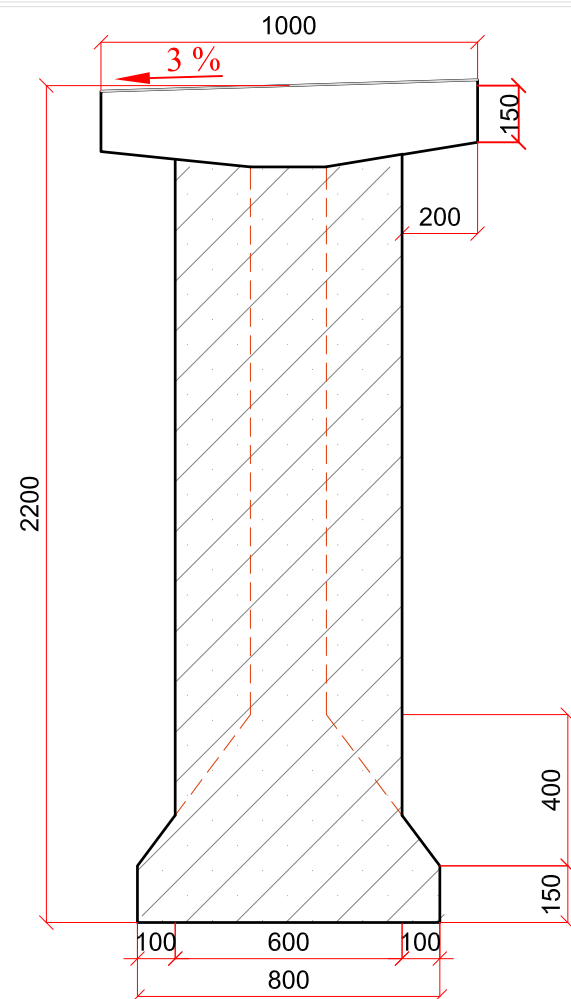

REFERENCE:
CONTRACT DRAWINGS
STRUCTURES, PART SIX, VOLUME A
R9/A, SECTION: BAGHD, WEST-HABBANIYA
S.54.1 THARTHAR CANAL BRIDGE

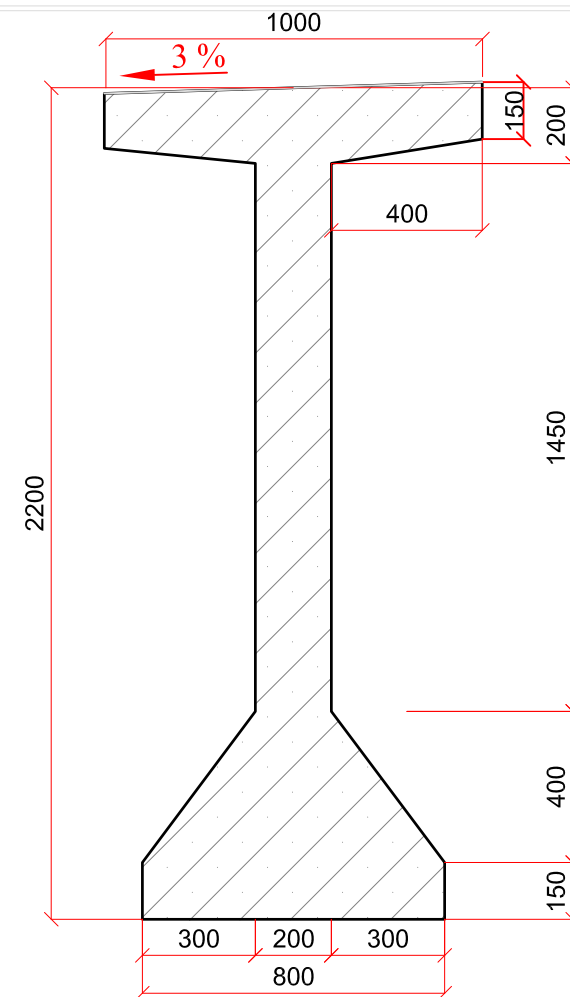

REPUBLIC OF IRAQ
MINISTRY OF CONSTRUCTION AND HOUSING AND PUBLIC MUNICIPALITIES
ROADS AND BRIDGES DIRECTORATE

KEY MAP

NOTES

A. NO DIMENSIONS ARE TO BE SCALED FROM THIS DRAWING.
B. ALL DIMENSIONS ARE IN METRIC UNLESS OTHERWISE STATED.
C. BUILDER TO CHECK ALL DIMENSIONS AT SITE PRIOR TO CONSTRUCTION, ASSEMBLY OR FABRICATION OF ALL WORKS.
D. ALL WORKS ARE ACCORDING TO SPECIFICATIONS OF GENERAL DIRECTORATE FOR ROADS AND BRIDGES OF IRAQ.

REV.	DATE	DESCRIPTION	BY
05			
04			
03			
02			
01			
00			

PROJECT NAME:

**JAPANESE BRIDGE
ARCHITECTURAL & CIVIL
ENGINEERING DESIGN SERVICES**

LOCATION:

AL-ANBAR - IRAQ

CLIENT:

GENERAL DIRECTORATE FOR ROADS
AND BRIDGES

SERVICES NAME:

CIVIL DESIGN

DESIGN BY:

MUHANED SHALLAL

SUPERVISOR:

DRAWING NAME:

PREFABRICATED GIRDER

DRAWING NO.

ST. 128

SCALE:

AS SHOWING

DRAWN BY:

MUHANED SHALLAL

PROJECT NO:

IQ-17-001

DATE:

MARCH 2017

United Nations
Development Programme

NUDHUM ALBENAA
CONSULTANCY

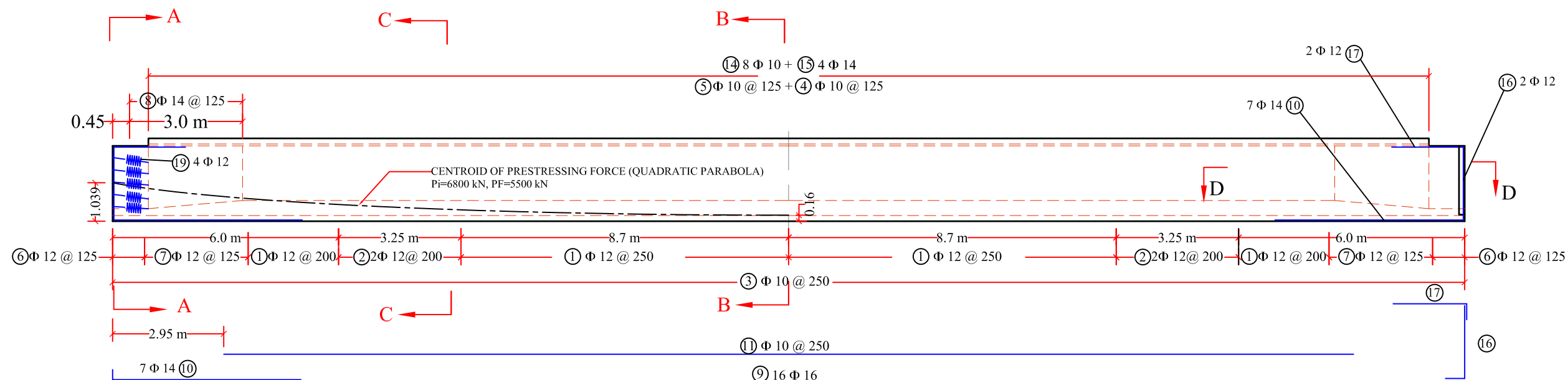

LONGITUDINAL SECTION

Scale 1:125

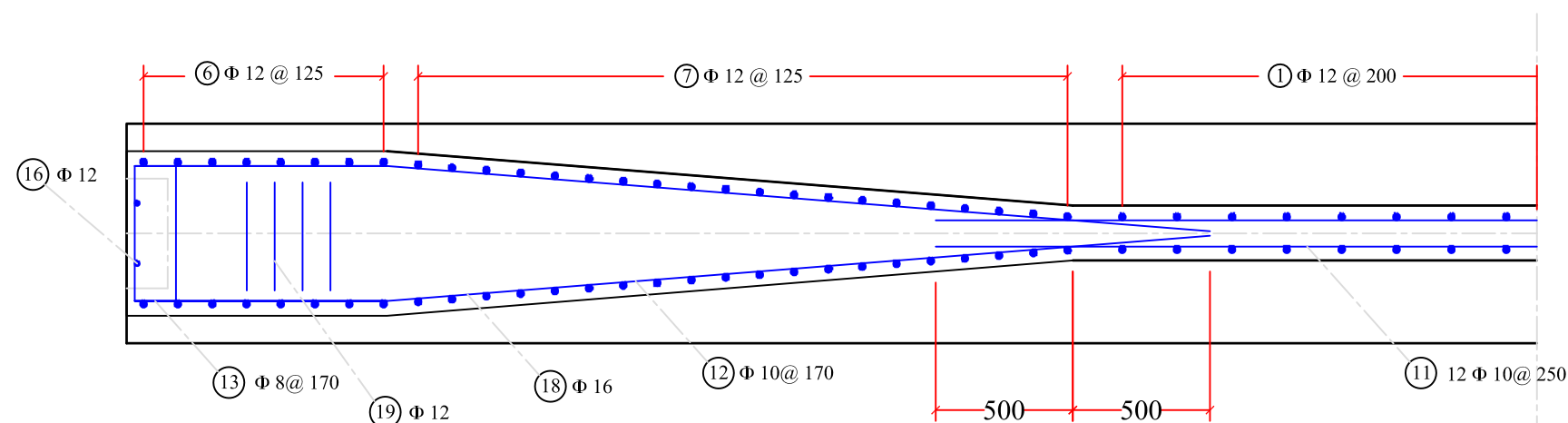

SECTION D-D

Scale 1:25



REFERENCE:
CONTRACT DRAWINGS
STRUCTURES, PART SIX, VOLUME A
R9/A, SECTION: BAGHD. WEST-HABBANIYA
S.54.1 THARTHAR CANAL BRIDGE

REPUBLIC OF IRAQ
MINISTRY OF CONSTRUCTION AND HOUSING AND PUBLIC MUNICIPALITIES
ROADS AND BRIDGES DIRECTORATE

KEY MAP

NOTES

A. NO DIMENSIONS ARE TO BE SCALED FROM THIS DRAWING.
B. ALL DIMENSIONS ARE IN METRIC UNLESS OTHERWISE STATED.
C. BUILDER TO CHECK ALL DIMENSIONS AT SITE PRIOR TO CONSTRUCTION, ASSEMBLY OR FABRICATION OF ALL WORKS.
D. ALL WORKS ARE ACCORDING TO SPECIFICATIONS OF GENERAL DIRECTORATE FOR ROADS AND BRIDGES OF IRAQ.

REV.	DATE	DESCRIPTION	BY
05			
04			
03			
02			
01			
00			

PROJECT NAME:

**JAPANESE BRIDGE
ARCHITECTURAL & CIVIL
ENGINEERING DESIGN SERVICES**

LOCATION:

AL-ANBAR - IRAQ

CLIENT:

GENERAL DIRECTORATE FOR ROADS
AND BRIDGES

SERVICES NAME:

CIVIL DESIGN

DESIGN BY:

MUHANED SHALLAL

SUPERVISOR:

DRAWING NAME:

GIRDER REINFORCEMENT

DRAWING NO.

ST. 129

SCALE:

AS SHOWING

DRAWN BY:

MUHANED SHALLAL

PROJECT NO:

IQ-17-001

DATE:

MARCH 2017

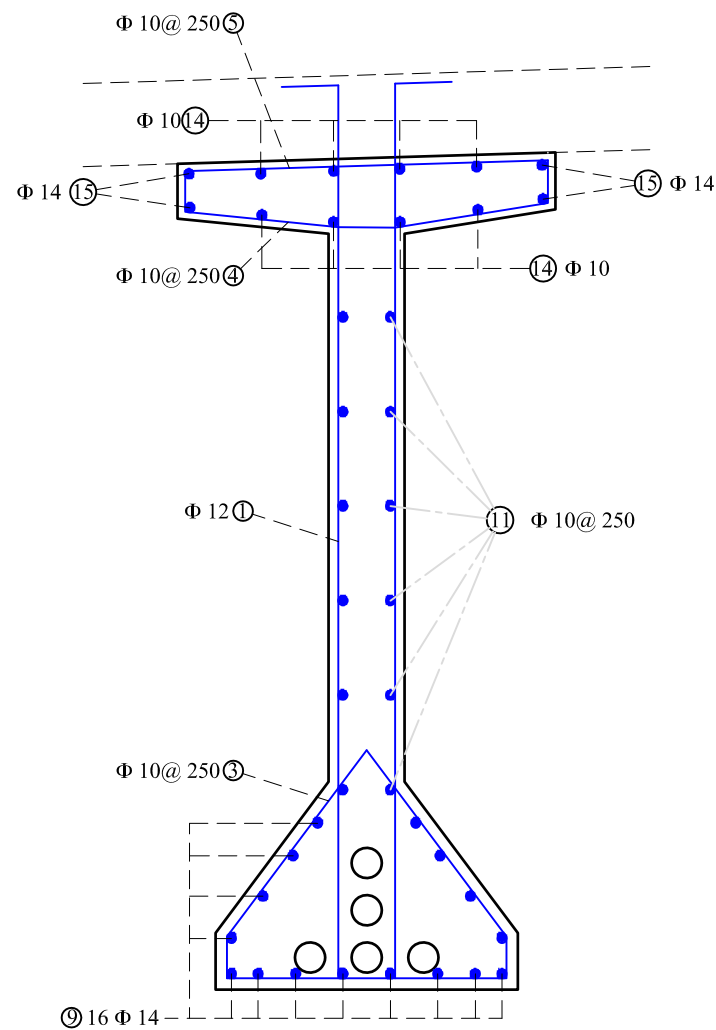

SECTION B-B
Scale 1:20

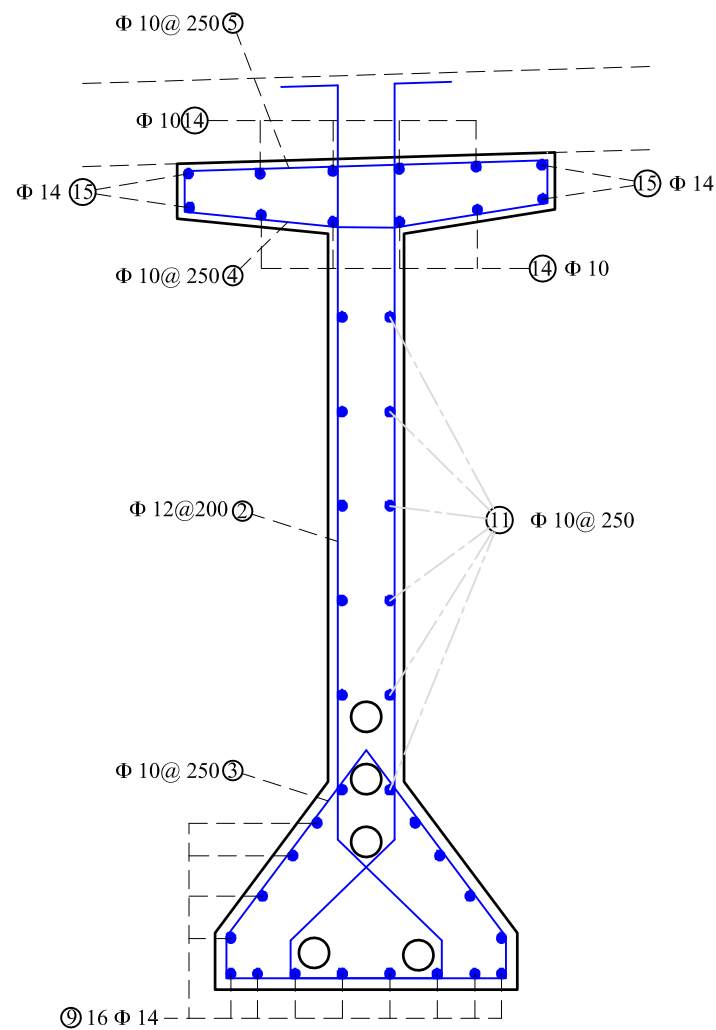

SECTION C-C
Scale 1:20

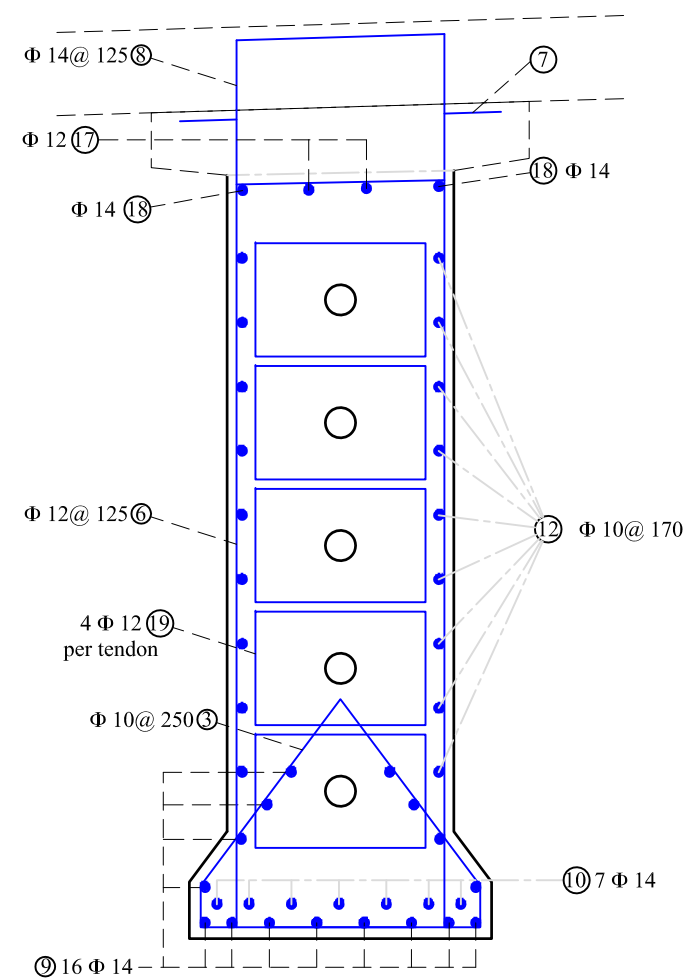

SECTION A-A
Scale 1:20

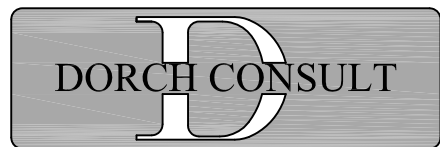

REFERENCE:
CONTRACT DRAWINGS
STRUCTURES, PART SIX, VOLUME A
R9/A, SECTION: BAGHD. WEST-HABBANIYA
S.54.1 THARTHAR CANAL BRIDGE

- NOTES :
- SHRINKAGE EFFECTS THE GIRDERS SHALL BE STRESSED IN TWO STAGES AS FOLLOWS:
1 ST STAGE : 30 % OF TOTAL PRESTRESSING AFTER CONCRETE HAS ATTAINED A CUBE STRENGTH OF 32 MPa.
2 ND STAGE : 100 % OF TOTAL PRESTRESSING 3MONTHS AFTER CONCRETING WHEN NORMAL CEMENT (CLASS 350F ACC.TO DIN 1164) IS USED OR 2 MONTHS AFTER CONCRETING WHEN HIGH EARLY STRENGTH CEMENT (CLASS 350F ACC. TO DIN 1164) IS USED
 - THE DECK SLAB SHALL BE PLACED NOT LATER THAN 6 MONTHS AFTER CONCRETING OF GIRDERS .



REPUBLIC OF IRAQ
MINISTRY OF CONSTRUCTION AND HOUSING AND PUBLIC MUNICIPALITIES
ROADS AND BRIDGES DIRECTORATE

KEY MAP

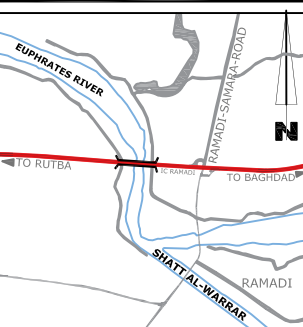

NOTES

A. NO DIMENSIONS ARE TO BE SCALED FROM THIS DRAWING.
B. ALL DIMENSIONS ARE IN METRIC UNLESS OTHERWISE STATED.
C. BUILDER TO CHECK ALL DIMENSIONS AT SITE PRIOR TO CONSTRUCTION, ASSEMBLY OR FABRICATION OF ALL WORKS.
D. ALL WORKS ARE ACCORDING TO SPECIFICATIONS OF GENERAL DIRECTORATE FOR ROADS AND BRIDGES OF IRAQ.

REV.	DATE	DESCRIPTION	BY
05			
04			
03			
02			
01			
00			

PROJECT NAME:
**JAPANESE BRIDGE
ARCHITECTURAL & CIVIL
ENGINEERING DESIGN SERVICES**

LOCATION:
AL-ANBAR - IRAQ

CLIENT:

GENERAL DIRECTORATE FOR ROADS
AND BRIDGES

SERVICES NAME:
CIVIL DESIGN

DESIGN BY:
MUHANED SHALLAL

SUPERVISOR:

DRAWING NAME:
PERSTRESS CABLE DETAILS



DRAWING NO.
ST. 130

SCALE:
AS SHOWING

DRAWN BY:
MUHANED SHALLAL

PROJECT NO:
IQ-17-001

DATE:
MARCH 2017

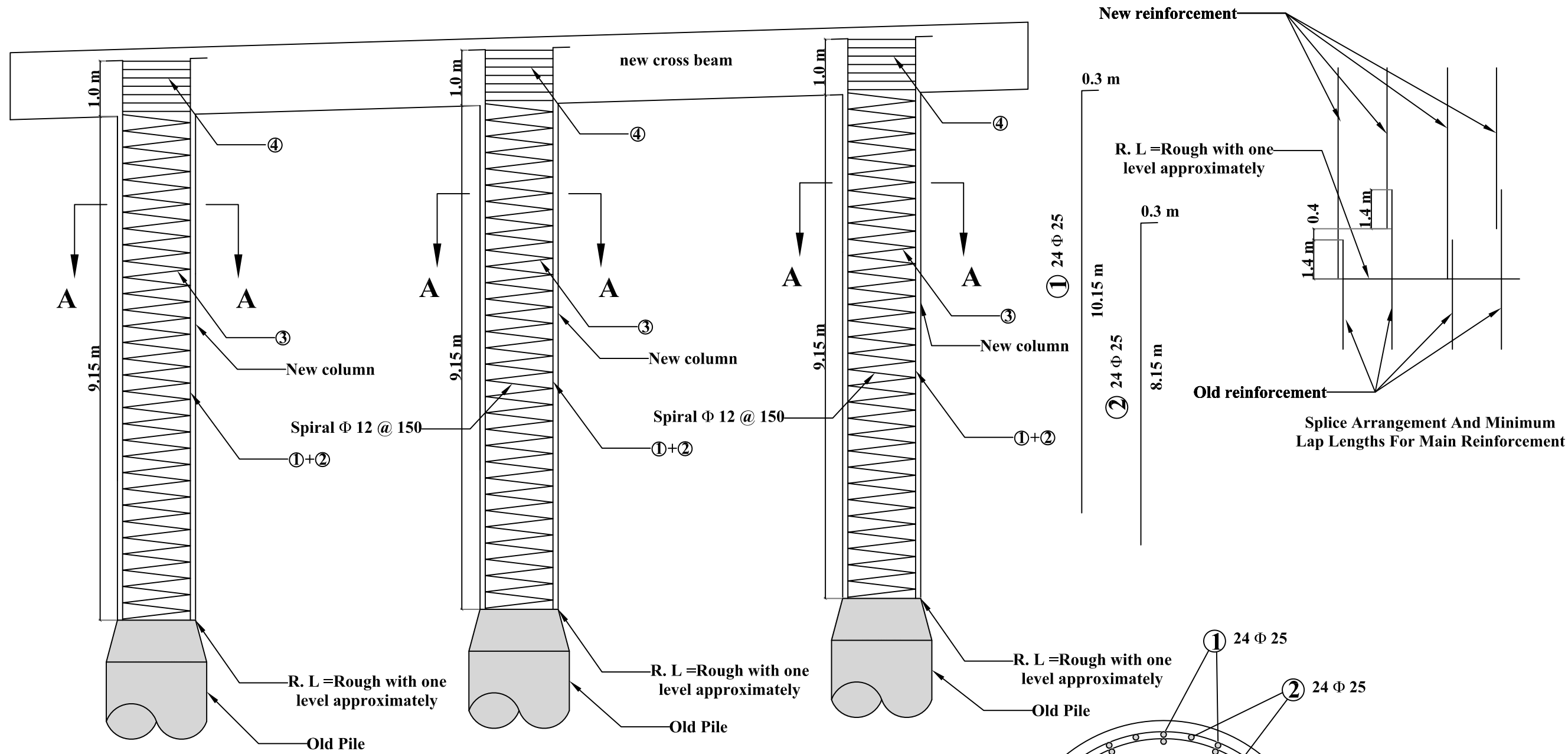

ELEVATION

Scale 1:80

50 mm concrete cover

R. L. = Removing Level = remove all columns parts to level -9.15 m under cross beam

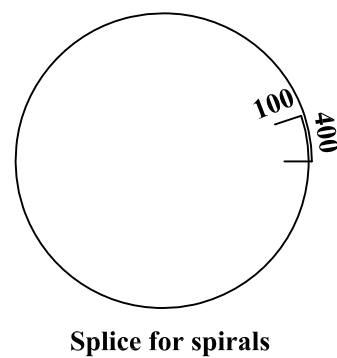
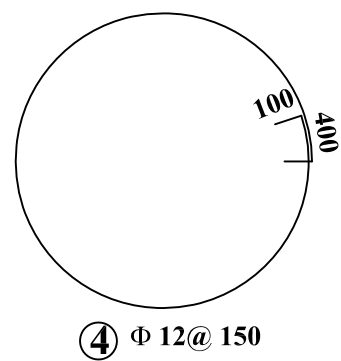

BRIDGE	SOUTHERN	NORTHERN
PIER	P01, P02, P05	P01, P02

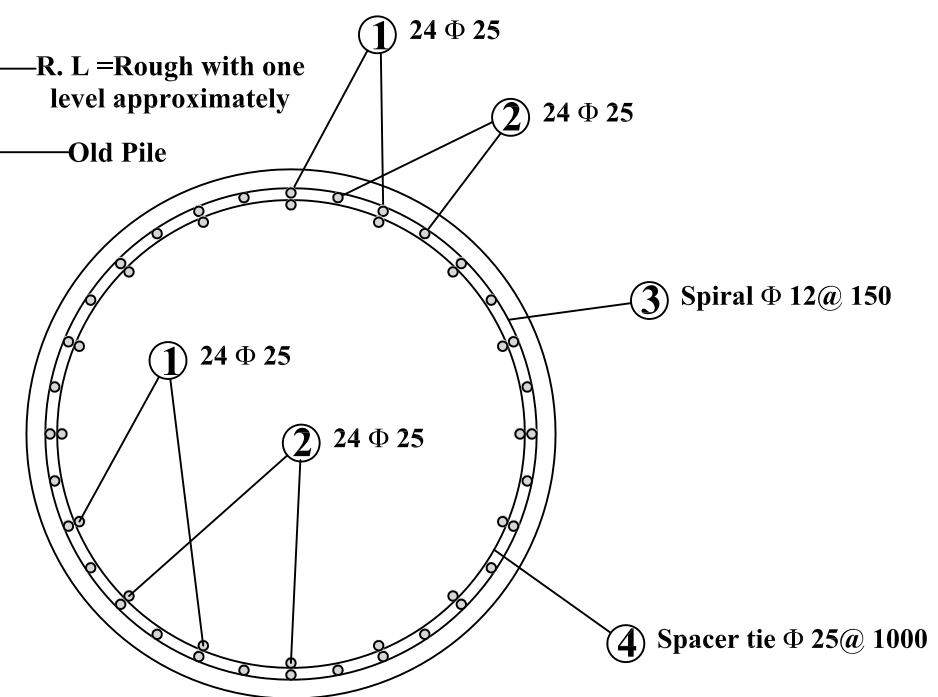

Section A-A

Scale 1:20

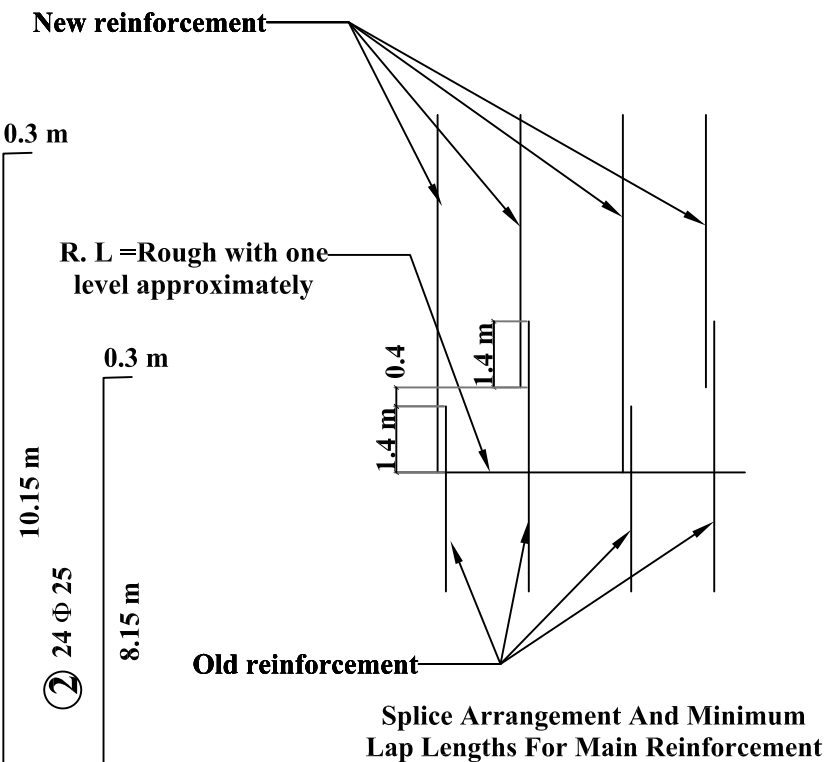

REPUBLIC OF IRAQ
MINISTRY OF CONSTRUCTION AND HOUSING AND PUBLIC MUNICIPALITIES
ROADS AND BRIDGES DIRECTORATE

KEY MAP

NOTES

A. NO DIMENSIONS ARE TO BE SCALED FROM THIS DRAWING.
B. ALL DIMENSIONS ARE IN METRIC UNLESS OTHERWISE STATED.
C. BUILDER TO CHECK ALL DIMENSIONS AT SITE PRIOR TO CONSTRUCTION, ASSEMBLY OR FABRICATION OF ALL WORKS.
D. ALL WORKS ARE ACCORDING TO SPECIFICATIONS OF GENERAL DIRECTORATE FOR ROADS AND BRIDGES OF IRAQ.

NOTES

- THE CONTRACTOR SHALL ADOPT THE EXPRESSWAY No.1 SPECIFICATIONS DURING REHABILITATION EXECUTIVE PERIOD.
- ROADS FEATURES ARE BASED ON EXPRESSWAY No.1 SPECIFICATIONS, IN ADDITION TO THE APPROVAL OF SUPERVISED ENGINEER.

REV.	DATE	DESCRIPTION	BY
05			
04			
03			
02			
01			
00			

PROJECT NAME:
JAPANESE BRIDGE ARCHITECTURAL & CIVIL ENGINEERING DESIGN SERVICES

LOCATION:
AL-ANBAR - IRAQ

CLIENT:

GENERAL DIRECTORATE FOR ROADS AND BRIDGES

SERVICES NAME:
CIVIL DESIGN

DESIGN BY:
MUHANED SHALLAL

SUPERVISOR:

DRAWING NAME:
PIER REINFORCEMENT 13

DRAWING NO.
ST.132

SCALE:
AS SHOWING

DRAWN BY:
MUHANED SHALLAL

PROJECT NO:
IQ-17-001

DATE:
MARCH 2017

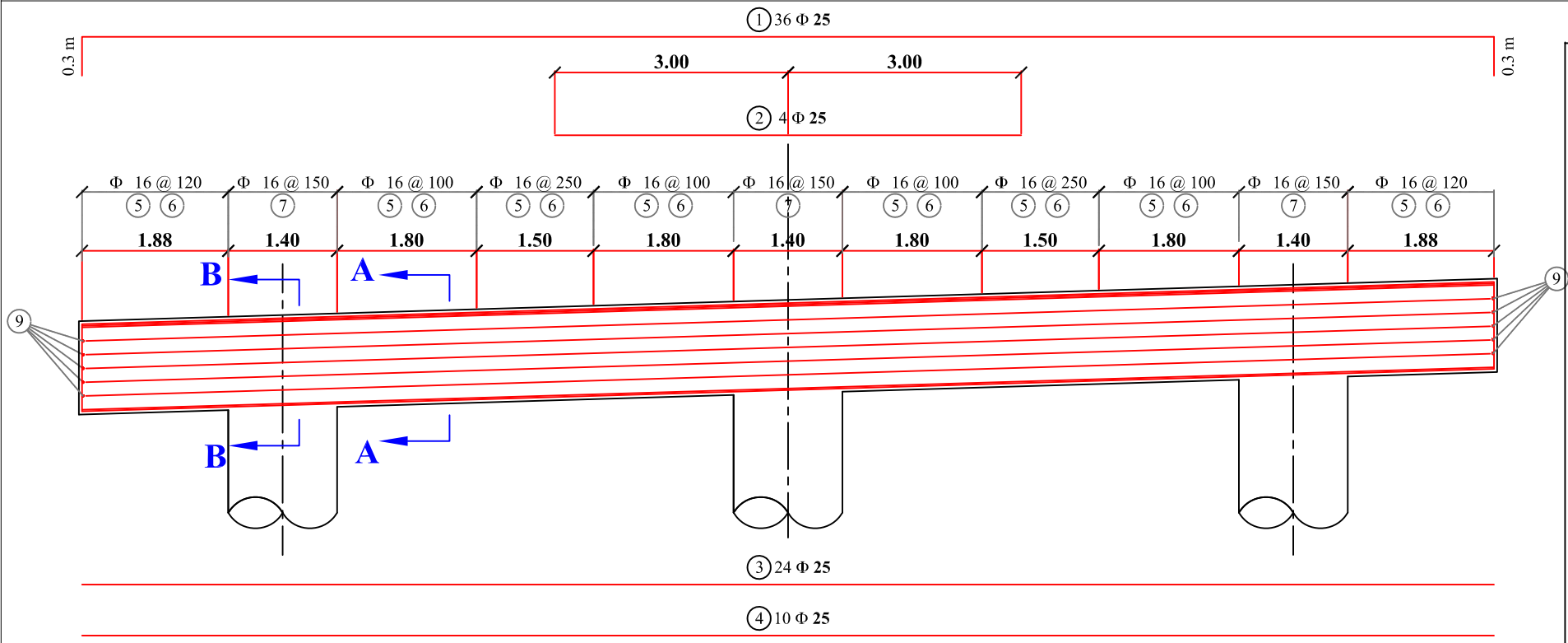

Longitudinal Section
Scale 1:80

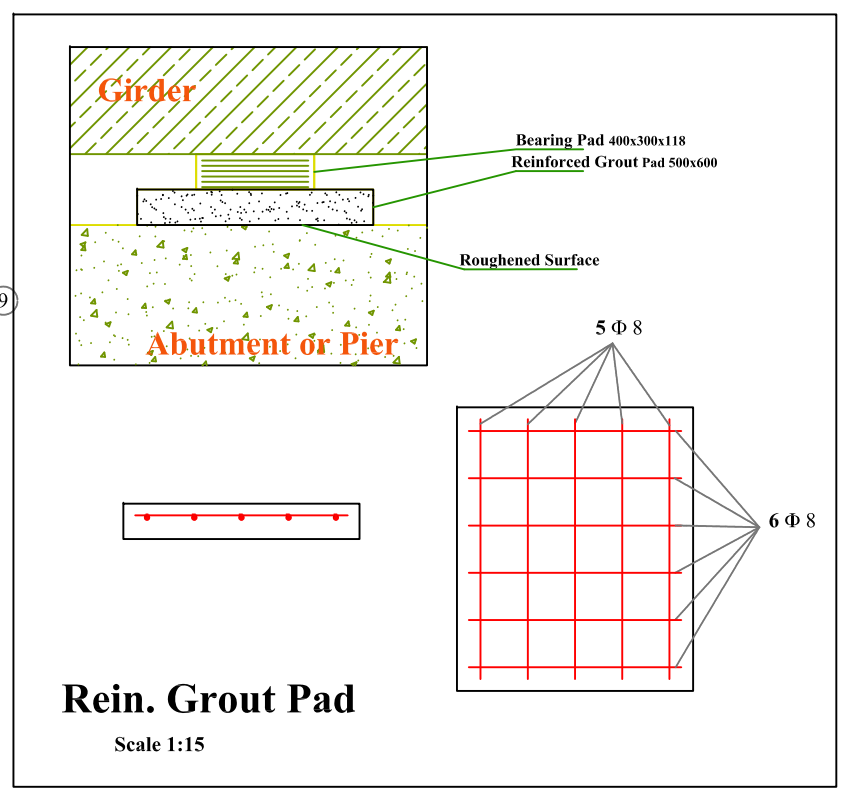

Rein. Grout Pad
Scale 1:15

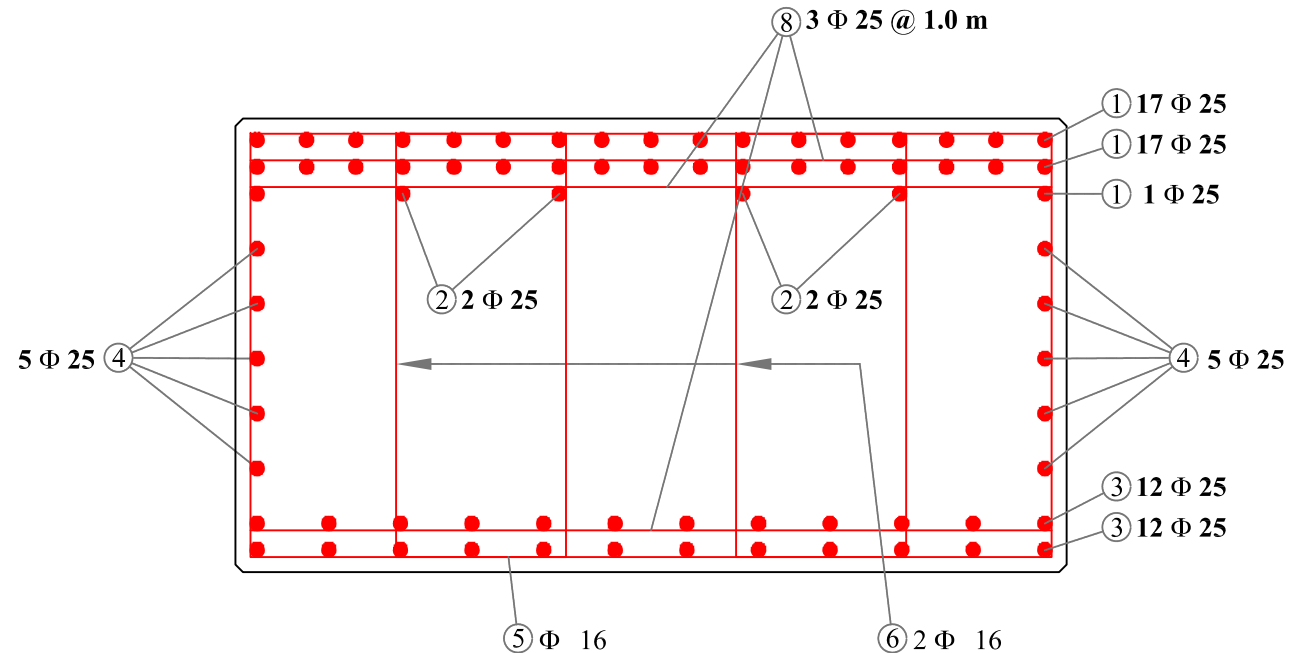

Section A-A
Scale 1:20

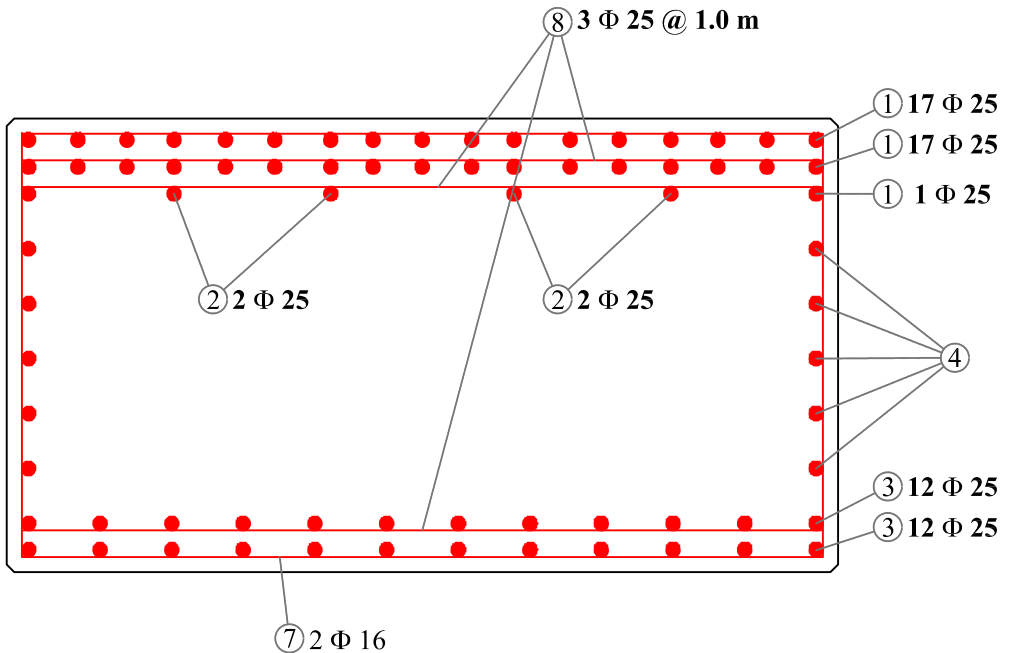

Section B-B
Scale 1:20

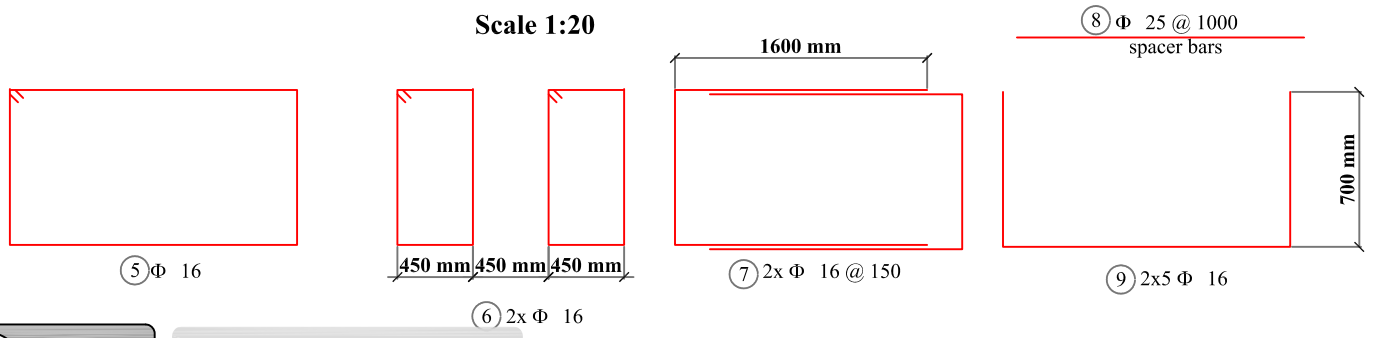

40 mm concrete cover



REFERENCE:
CONTRACT DRAWINGS
STRUCTURES, PART SIX, VOLUME A
R9/A, SECTION: BAGHD. WEST-HABBANIYA
S.54.1 THARTHAR CANAL BRIDGE

REPUBLIC OF IRAQ
MINISTRY OF CONSTRUCTION AND HOUSING AND PUBLIC MUNICIPALITIES
ROADS AND BRIDGES DIRECTORATE

KEY MAP

NOTES

A. NO DIMENSIONS ARE TO BE SCALED FROM THIS DRAWING.
B. ALL DIMENSIONS ARE IN METRIC UNLESS OTHERWISE STATED.
C. BUILDER TO CHECK ALL DIMENSIONS AT SITE PRIOR TO CONSTRUCTION, ASSEMBLY OR FABRICATION OF ALL WORKS.
D. ALL WORKS ARE ACCORDING TO SPECIFICATIONS OF GENERAL DIRECTORATE FOR ROADS AND BRIDGES OF IRAQ.

NOTES

- THE CONTRACTOR SHALL ADOPT THE EXPRESSWAY No.1 SPECIFICATIONS DURING REHABILITATION EXECUTIVE PERIOD.
- ROADS FEATURES ARE BASED ON EXPRESSWAY No.1 SPECIFICATIONS, IN ADDITION TO THE APPROVAL OF SUPERVISED ENGINEER.

REV.	DATE	DESCRIPTION	BY
05			
04			
03			
02			
01			
00			

PROJECT NAME:

**JAPANESE BRIDGE
ARCHITECTURAL & CIVIL
ENGINEERING DESIGN SERVICES**

LOCATION:

AL-ANBAR - IRAQ

CLIENT:

**GENERAL DIRECTORATE FOR ROADS
AND BRIDGES**

SERVICES NAME:

CIVIL DESIGN

DESIGN BY:

MUHANED SHALLAL

SUPERVISOR:

DRAWING NAME:

CROSS BEAM REIN.

DRAWING NO.

ST.133

SCALE:

AS SHOWING

DRAWN BY:

MUHANED SHALLAL

PROJECT NO:

IQ-17-001

DATE:

MARCH 2017

BRIDGE	SOUTHERN	NORTHERN
PIER	P01, P02, P05	P01, P02

United Nations
Development Programme

NUDHUM ALBENAA
CONSULTANCY

BRIDGE	SOUTHERN	NORTHERN
PIER	P01, P02, P05	P01, P02

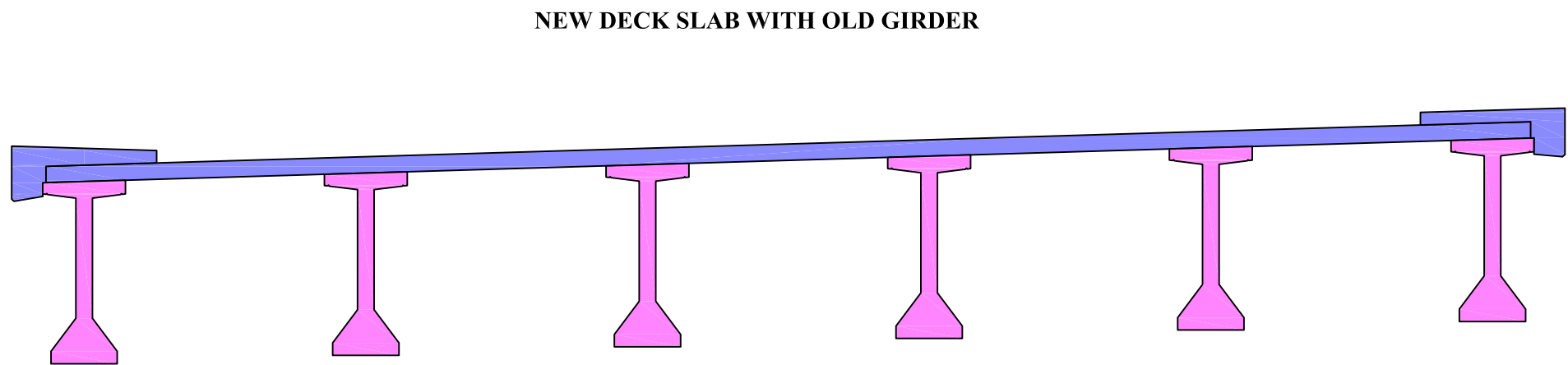

LOCATION

SPAN	SUPPORT	BRIDGES
S6	P05, A02	NORTHERN

CROSS SECTION

Scale 1:75

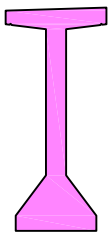

OLD GIRDER

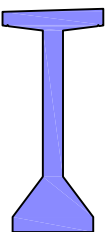

NEW GIRDER

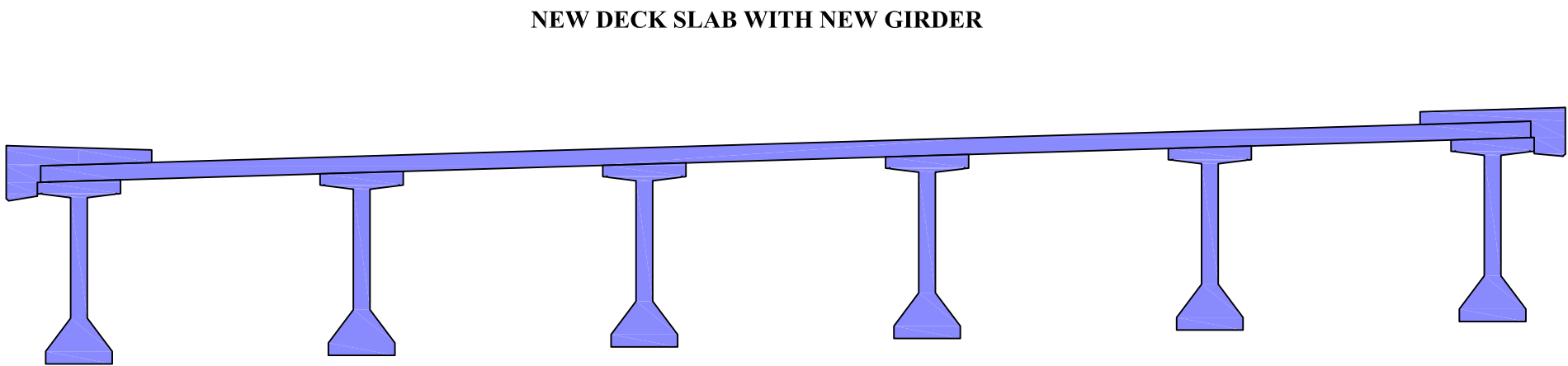

LOCATION

SPAN	SUPPORT	BRIDGES
S1	A01, P01	NORTHERN AND SOUTHERN
S2	P01, P02	NORTHERN AND SOUTHERN
S3	P02, P03	NORTHERN AND SOUTHERN
S5	P04, P05	SOUTHERN
S6	P05, A02	SOUTHERN

CROSS SECTION

Scale 1:75

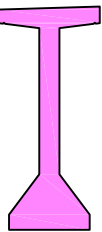

OLD GIRDER

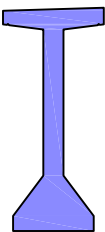

NEW GIRDER



REPUBLIC OF IRAQ
MINISTRY OF CONSTRUCTION AND HOUSING AND PUBLIC MUNICIPALITIES
ROADS AND BRIDGES DIRECTORATE

KEY MAP

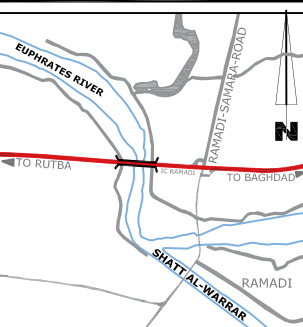

NOTES

A. NO DIMENSIONS ARE TO BE SCALED FROM THIS DRAWING.
B. ALL DIMENSIONS ARE IN METRIC UNLESS OTHERWISE STATED.
C. BUILDER TO CHECK ALL DIMENSIONS AT SITE PRIOR TO CONSTRUCTION, ASSEMBLY OR FABRICATION OF ALL WORKS.
D. ALL WORKS ARE ACCORDING TO SPECIFICATIONS OF GENERAL DIRECTORATE FOR ROADS AND BRIDGES OF IRAQ.

NOTES

- THE CONTRACTOR SHALL ADOPT THE EXPRESSWAY No.1 SPECIFICATIONS DURING REHABILITATION EXECUTIVE PERIOD.
- ROADS FEATURES ARE BASED ON EXPRESSWAY No.1 SPECIFICATIONS, IN ADDITION TO THE APPROVAL OF SUPERVISED ENGINEER.

05			
04			
03			
02			
01			
00			
REV.	DATE	DESCRIPTION	BY

PROJECT NAME:

**JAPANESE BRIDGE
ARCHITECTURAL & CIVIL
ENGINEERING DESIGN SERVICES**

LOCATION:

AL-ANBAR - IRAQ

CLIENT:



**GENERAL DIRECTORATE FOR ROADS
AND BRIDGES**

SERVICES NAME:

CIVIL DESIGN

DESIGN BY:

MUHANED SHALLAL

SUPERVISOR:

DRAWING NAME:

DECK SLAB

DRAWING NO.

ST.134

SCALE:

AS SHOWING

DRAWN BY:

MUHANED SHALLAL

PROJECT NO:

IQ-17-001

DATE:

MARCH 2017



United Nations
Development Programme



NUDHUM ALBENAA
CONSULTANCY



LOCATION

SPAN	SUPPORT	BRIDGES
S4	P03, P04	SOUTHERN

CROSS SECTION

Scale 1:75

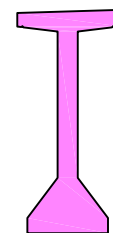

OLD GIRDER

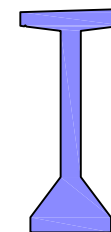

NEW GIRDER



LOCATION

SPAN	SUPPORT	BRIDGES
S4	P03, P04	NORTHERN

CROSS SECTION

Scale 1:75

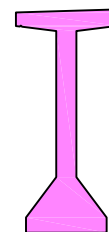

OLD GIRDER

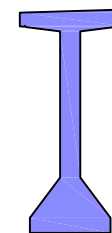

NEW GIRDER



REPUBLIC OF IRAQ
MINISTRY OF CONSTRUCTION AND HOUSING AND PUBLIC MUNICIPALITIES
ROADS AND BRIDGES DIRECTORATE

KEY MAP

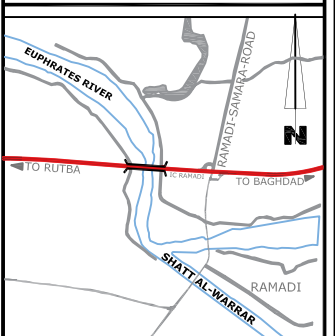

NOTES

- A. NO DIMENSIONS ARE TO BE SCALED FROM THIS DRAWING.
B. ALL DIMENSIONS ARE IN METRIC UNLESS OTHERWISE STATED.
C. BUILDER TO CHECK ALL DIMENSIONS AT SITE PRIOR TO CONSTRUCTION, ASSEMBLY OR FABRICATION OF ALL WORKS.
D. ALL WORKS ARE ACCORDING TO SPECIFICATIONS OF GENERAL DIRECTORATE FOR ROADS AND BRIDGES OF IRAQ.

- NOTES
• THE CONTRACTOR SHALL ADOPT THE EXPRESSWAY No.1 SPECIFICATIONS DURING REHABILITATION EXECUTIVE PERIOD.
• ROADS FEATURES ARE BASED ON EXPRESSWAY No.1 SPECIFICATIONS, IN ADDITION TO THE APPROVAL OF SUPERVISED ENGINEER.

REV.	DATE	DESCRIPTION	BY
05			
04			
03			
02			
01			
00			

PROJECT NAME:

**JAPANESE BRIDGE
ARCHITECTURAL & CIVIL
ENGINEERING DESIGN SERVICES**

LOCATION:

AL-ANBAR - IRAQ

CLIENT:



**GENERAL DIRECTORATE FOR ROADS
AND BRIDGES**

SERVICES NAME:

CIVIL DESIGN

DESIGN BY:

MUHANED SHALLAL

SUPERVISOR:

DRAWING NAME:

DECK SLAB

DRAWING NO.

ST.135

SCALE:

AS SHOWING

DRAWN BY:

MUHANED SHALLAL

PROJECT NO:

IQ-17-001

DATE:

MARCH 2017





REFERENCE:
CONTRACT DRAWINGS
STRUCTURES, PART SIX, VOLUME A
R9/A, SECTION: BAGHD. WEST-HABBANIYA
S.54.1 THARTHAR CANAL BRIDGE

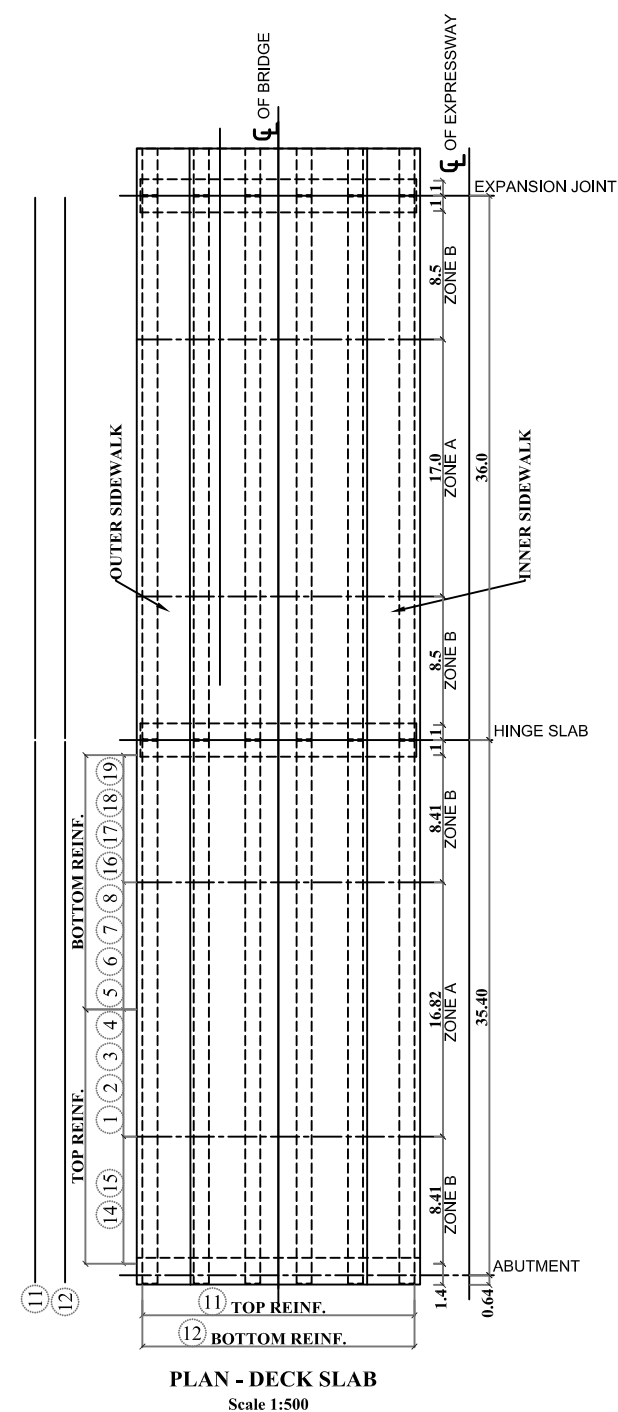

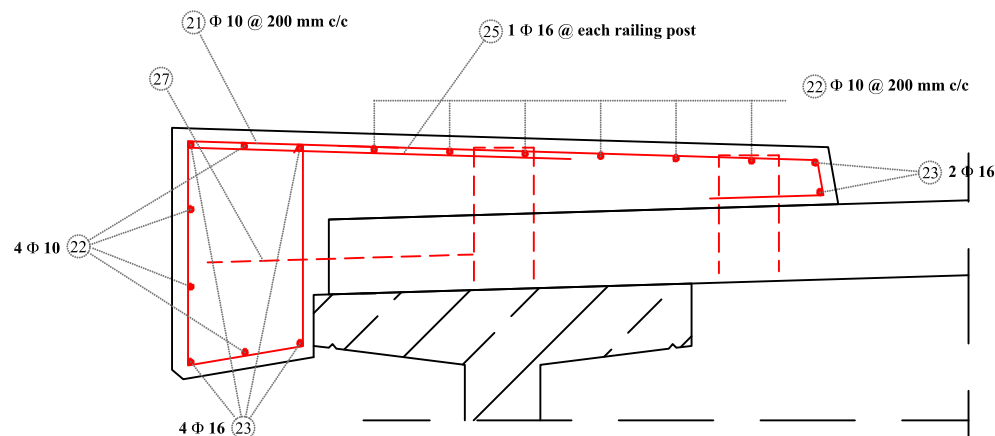

Section of Sidewalk (Left Side)

Scale 1:20

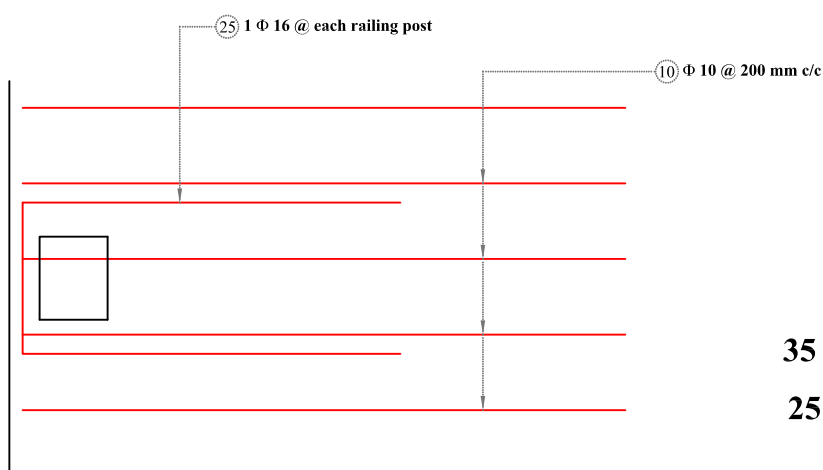
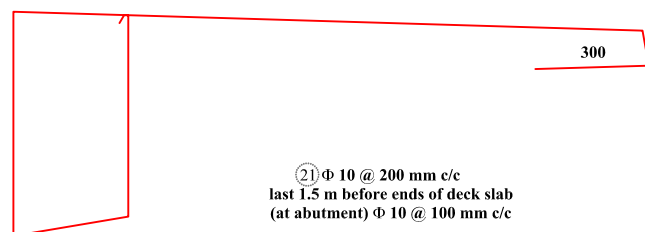

Reinforcement at Railing Post (Top View)

Scale 1:20

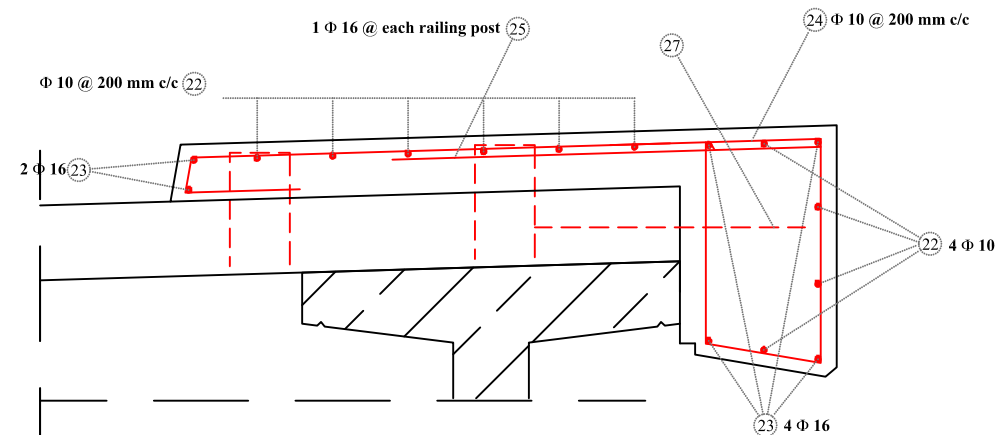

Section of Sidewalk (Right Side)

Scale 1:20

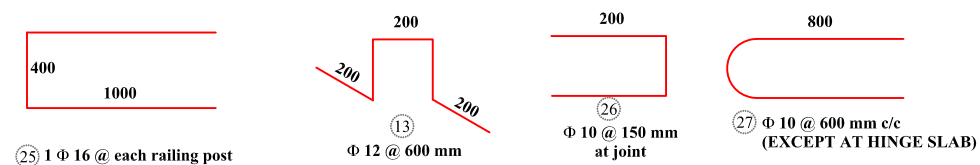
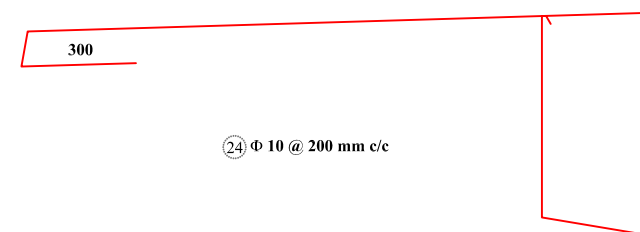

35 mm concrete cover for top surface of deck slab and sidewalks

25 mm concrete cover for bottom surface of deck slab and sidewalks and external side of fascia element



REPUBLIC OF IRAQ
MINISTRY OF CONSTRUCTION AND HOUSING AND PUBLIC MUNICIPALITIES
ROADS AND BRIDGES DIRECTORATE

KEY MAP

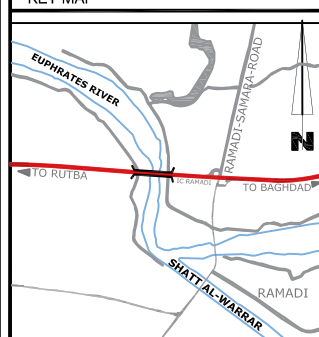

NOTES

A. NO DIMENSIONS ARE TO BE SCALED FROM THIS DRAWING.
B. ALL DIMENSIONS ARE IN METRIC UNLESS OTHERWISE STATED.
C. BUILDER TO CHECK ALL DIMENSIONS AT SITE PRIOR TO CONSTRUCTION, ASSEMBLY OR FABRICATION OF ALL WORKS.
D. ALL WORKS ARE ACCORDING TO SPECIFICATIONS OF GENERAL DIRECTORATE FOR ROADS AND BRIDGES OF IRAQ.

NOTES

- THE CONTRACTOR SHALL ADOPT THE EXPRESSWAY No.1 SPECIFICATIONS DURING REHABILITATION EXECUTIVE PERIOD.
- ROADS FEATURES ARE BASED ON EXPRESSWAY No.1 SPECIFICATIONS, IN ADDITION TO THE APPROVAL OF SUPERVISED ENGINEER.

REV.	DATE	DESCRIPTION	BY
05			
04			
03			
02			
01			
00			

PROJECT NAME:

**JAPANESE BRIDGE
ARCHITECTURAL & CIVIL
ENGINEERING DESIGN SERVICES**

LOCATION:

AL-ANBAR - IRAQ

CLIENT:



**GENERAL DIRECTORATE FOR ROADS
AND BRIDGES**

SERVICES NAME:

CIVIL DESIGN

DESIGN BY:

MUHANED SHALLAL

SUPERVISOR:

DRAWING NAME:

SIDEWALK REINFORCEMENT

DRAWING NO.

ST.137

SCALE:

AS SHOWING

DRAWN BY:



MUHANED SHALLAL

PROJECT NO:

IQ-17-001

DATE:

MARCH 2017



REFERENCE:
CONTRACT DRAWINGS
STRUCTURES, PART SIX, VOLUME A
R9/A, SECTION: BAGHD. WEST-HABBANIYA
S.54.1 THARTHAR CANAL BRIDGE

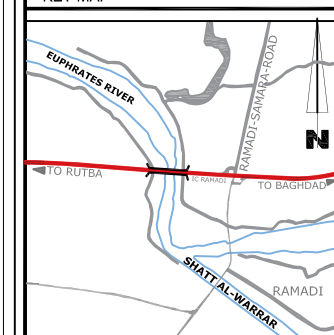
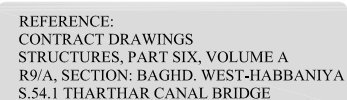

NOTES

A. NO DIMENSIONS ARE TO BE SCALED FROM THIS DRAWING.
B. ALL DIMENSIONS ARE IN METRIC UNLESS OTHERWISE STATED.
C. BUILDER TO CHECK ALL DIMENSIONS AT SITE PRIOR TO CONSTRUCTION, ASSEMBLY OR FABRICATION OF ALL WORKS.
D. ALL WORKS ARE ACCORDING TO SPECIFICATIONS OF GENERAL DIRECTORATE FOR ROADS AND BRIDGES OF IRAQ.

NOTES

- NOTES
- THE CONTRACTOR SHALL ADOPT THE EXPRESSWAY No.1 SPECIFICATIONS DURING REHABILITATION EXECUTIVE PERIOD.
 - ROADS FEATURES ARE BASED ON EXPRESSWAY No.1 SPECIFICATIONS, IN ADDITION TO THE APPROVAL OF SUPERVISED ENGINEER

05			
04			
03			
02			
01			
00			
MS*	DA = 100	FASE C (30,000/100)	RM

PROJECT NAME:

**JAPANESE BRIDGE
ARCHITECTURAL & CIVIL
ENGINEERING DESIGN SERVICES**

LOCATION: **AL-ANBAR - IRAQ**

CLIENT:



**GENERAL DIRECTORATE FOR ROADS
AND BRIDGES**

	SERVICES NAME:
--	----------------

SERVICES NAME: CIVIL DESIGN

DESIGN BY: **MUHANED SHALLAL**

SUPERVISOR:

DRAWING NAME:

JOINTS REINFORCEMENT

DRAFTING NO.

ST.138

SCALE: **AS SHOWING**

DRAWN BY:

DRAWN BY: **MUHANED SHALLAL**

PROJECT NO:	
-------------	--

IQ-17-001

DATE:

MARCH 2017

An aerial, high-angle view of a multi-lane highway bridge spanning a wide river. The bridge has multiple concrete pillars supporting its structure. Several vehicles, including cars, buses, and trucks, are visible traveling across the bridge. The river below is calm, with a few white birds in flight. The background shows a hazy landscape with some trees and distant structures. The entire image has a blue color overlay.

ROADS DESIGN

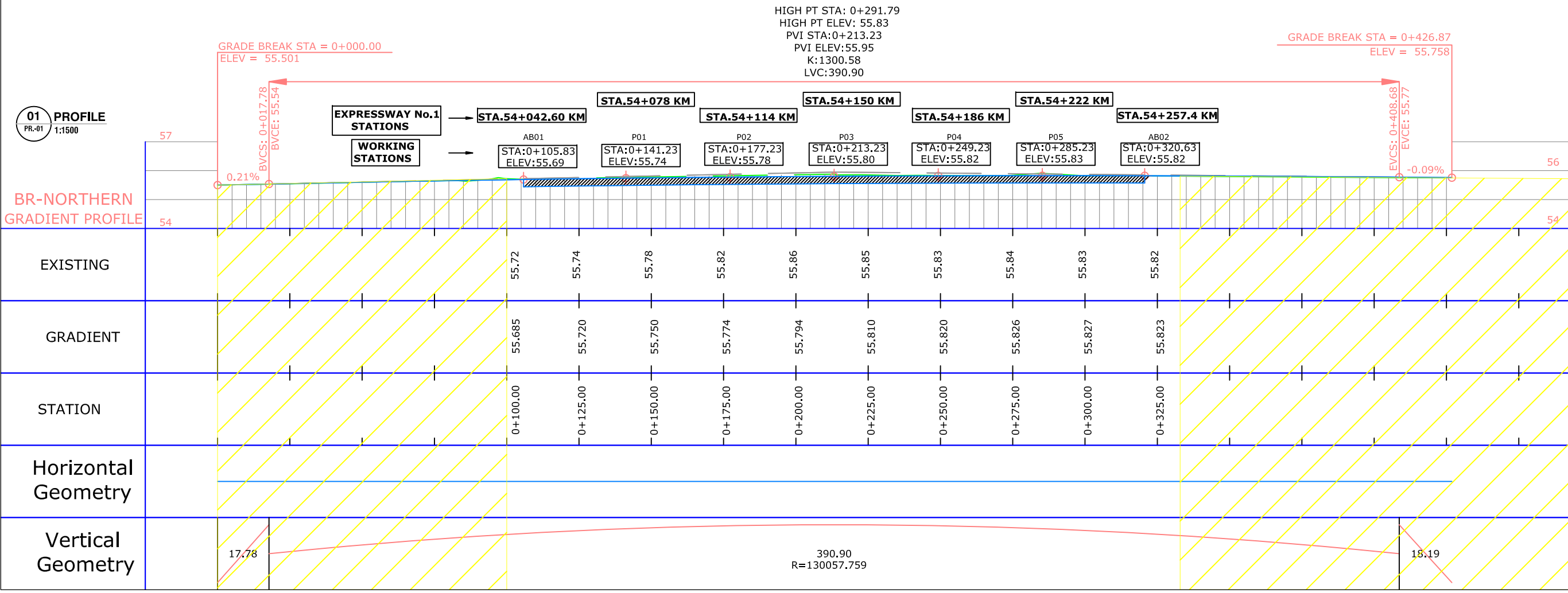
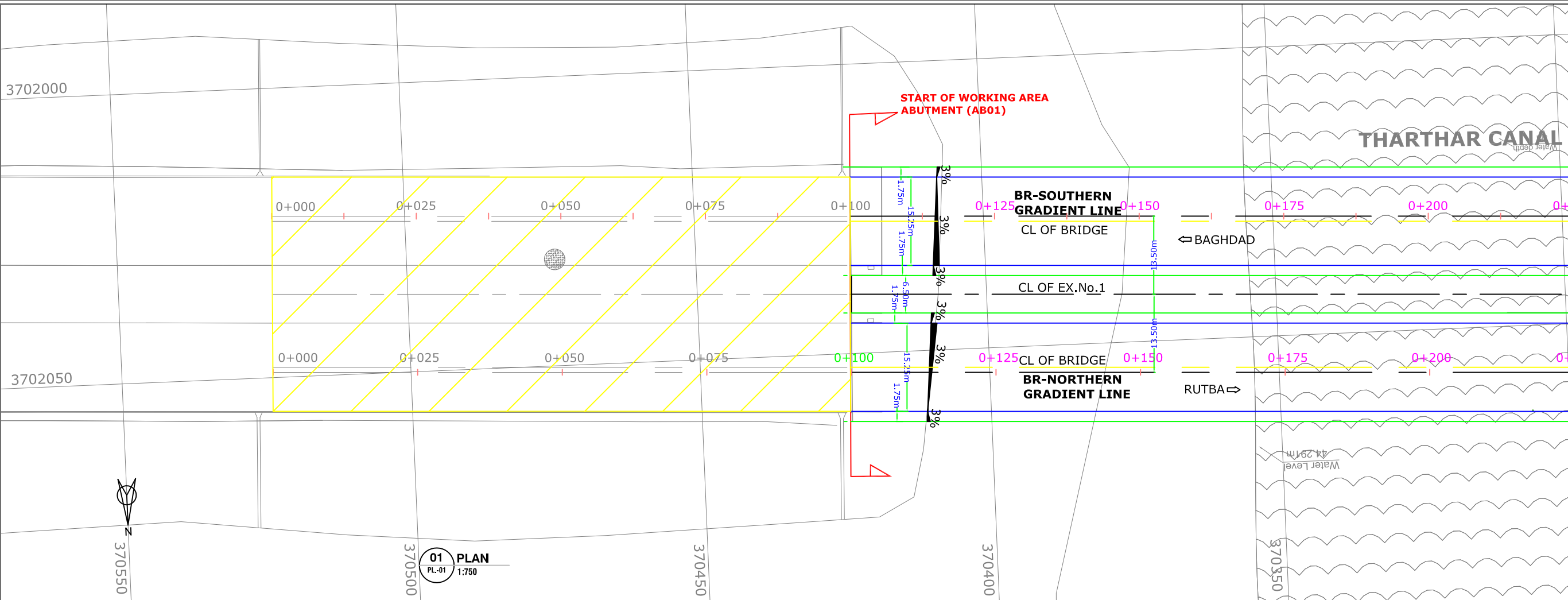



REPUBLIC OF IRAQ
MINISTRY OF CONSTRUCTION AND HOUSING AND PUBLIC MUNICIPALITIES
ROADS AND BRIDGES DIRECTORATE

KEY MAP

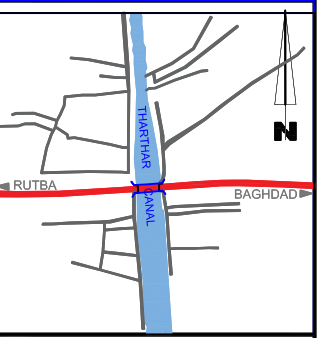

NOTES

A. NO DIMENSIONS ARE TO BE SCALED FROM THIS DRAWING.
B. ALL DIMENSIONS ARE IN METRIC UNLESS OTHERWISE STATED.
C. BUILDER TO CHECK ALL DIMENSIONS AT SITE PRIOR TO CONSTRUCTION, ASSEMBLY OR FABRICATION OF ALL WORKS.
D. ALL WORKS ARE ACCORDING TO SPECIFICATIONS OF GENERAL DIRECTORATE FOR ROADS AND BRIDGES OF IRAQ.

ROADS SPECIFICATIONS

- THE CONTRACTOR SHALL ADOPT THE EXPRESSWAY No.1 SPECIFICATIONS DURING REHABILITATION EXECUTIVE PERIOD.
- ROADS FEATURES ARE BASED ON EXPRESSWAY No.1 SPECIFICATIONS, IN ADDITION TO THE APPROVAL OF SUPERVISOR ENGINEER.
- THE CONTRACTOR SURVIVOR SHALL SURVEY THE SITE DURING DELIVERED AND COMPARE WITH THE DESIGN LEVELS USING THE AVAILABLE TECHNOLOGY.

REV.	DATE	DESCRIPTION	BY
05			
04			
03			
02			
01			
00			

PROJECT NAME:

**ARCHITECTURAL & CIVIL
ENGINEERING DESIGN SERVICES**

LOCATION: AL-ANBAR - IRAQ
(JAPANESE BRIDGE)

CLIENT:



GENERAL DIRECTORATE FOR ROADS
AND BRIDGES

SERVICES NAME:

CIVIL DESIGN

DESIGN BY:

MUHAMMED HIKMET

SUPERVISOR:

MUHAMMED HIKMET

DRAWING NAME:

PLAN & PROFILE

DRAWING NO.

TR-201

SCALE:

@A3

DRAWN BY:

MUHAMMED HIKMET

PROJECT NO:

IQ-17-001

DATE:

APRIL 2017



UNITED NATIONS
DEVELOPMENT PROGRAMME



NUDHUM ALBENAA
CONSULTANCY

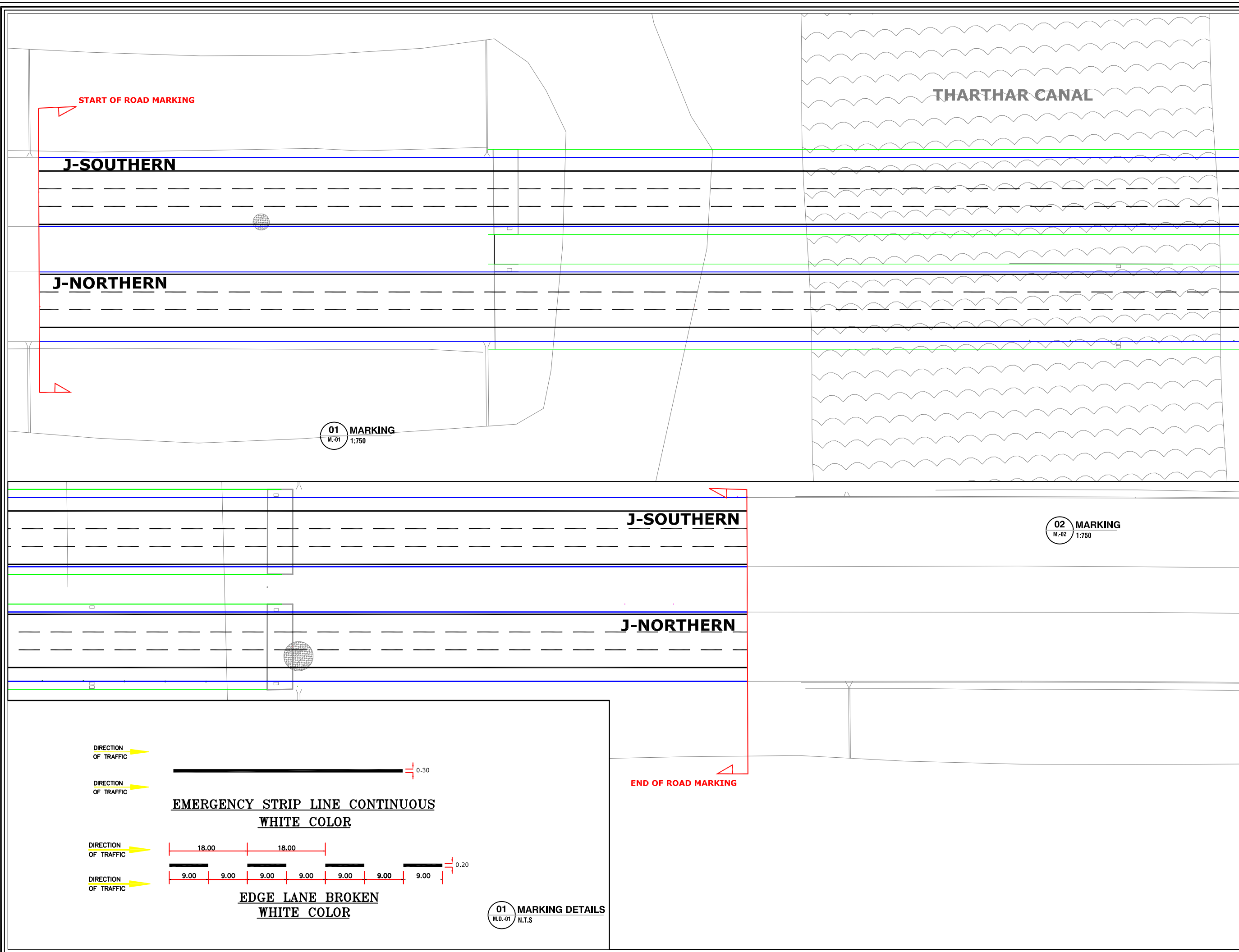

REPUBLIC OF IRAQ
MINISTRY OF CONSTRUCTION AND HOUSING AND PUBLIC MUNICIPALITIES
ROADS AND BRIDGES DIRECTORATE

KEY MAP

NOTES

A. NO DIMENSIONS ARE TO BE SCALED FROM THIS DRAWING.
B. ALL DIMENSIONS ARE IN METRIC UNLESS OTHERWISE STATED.
C. BUILDER TO CHECK ALL DIMENSIONS AT SITE PRIOR TO CONSTRUCTION, ASSEMBLY OR FABRICATION OF ALL WORKS.
D. ALL WORKS ARE ACCORDING TO SPECIFICATIONS OF GENERAL DIRECTORATE FOR ROADS AND BRIDGES OF IRAQ.

ROADS SPECIFICATIONS

- THE CONTRACTOR SHALL ADOPT THE EXPRESSWAY No.1 SPECIFICATIONS DURING REHABILITATION EXECUTIVE PERIOD.
- ROADS FEATURES ARE BASED ON EXPRESSWAY No.1 SPECIFICATIONS, IN ADDITION TO THE APPROVAL OF SUPERVISED ENGINEER.
- THE CONTRACTOR SURVIVOR SHALL SURVEY THE SITE DURING DELIVERED AND COMPARE WITH THE DESIGN LEVELS USING THE AVAILABLE TECHNOLOGY.

REV.	DATE	DESCRIPTION	BY
05			
04			
03			
02			
01			
00			

PROJECT NAME:

**ARCHITECTURAL & CIVIL
ENGINEERING DESIGN SERVICES**

LOCATION: AL-ANBAR - IRAQ
(JAPANESE BRIDGE)

CLIENT:

GENERAL DIRECTORATE FOR ROADS
AND BRIDGES

SERVICES NAME:

CIVIL DESIGN

DESIGN BY:

MUHAMMED HIKMET

SUPERVISOR:

MUHAMMED HIKMET

DRAWING NAME:

MARKING PLAN

DRAWING NO. **TR-203**

SCALE:

@A3

DRAWN BY:

MUHAMMED HIKMET

PROJECT NO:

IQ-17-001

DATE:

APRIL 2017

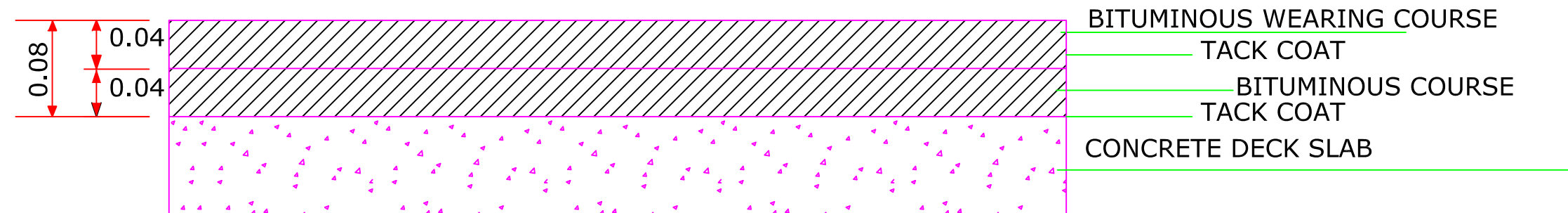
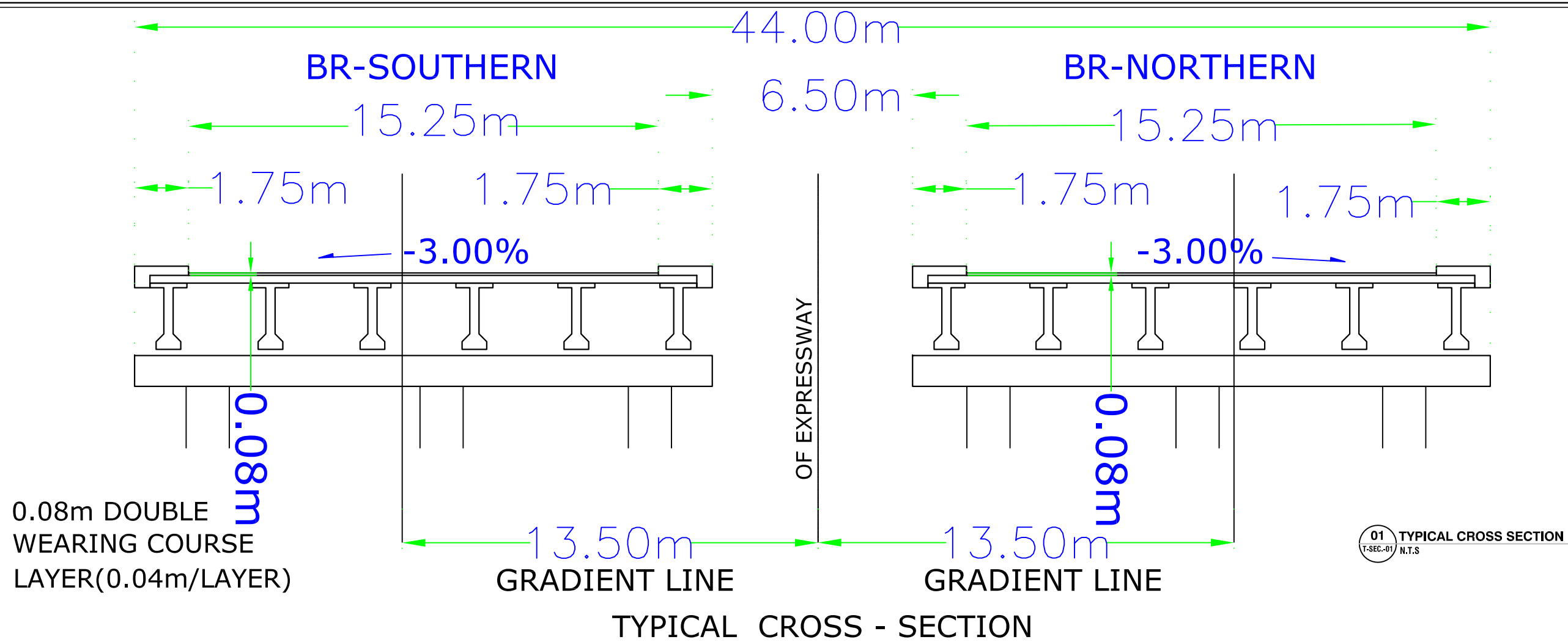

TYPICAL PAVEMENT DETAILS
(FULL CONSTRUCTION)

REPUBLIC OF IRAQ
MINISTRY OF CONSTRUCTION AND HOUSING AND PUBLIC MUNICIPALITIES
ROADS AND BRIDGES DIRECTORATE

KEY MAP

NOTES

A. NO DIMENSIONS ARE TO BE SCALED FROM THIS DRAWING.
B. ALL DIMENSIONS ARE IN METRIC UNLESS OTHERWISE STATED.
C. BUILDER TO CHECK ALL DIMENSIONS AT SITE PRIOR TO CONSTRUCTION, ASSEMBLY OR FABRICATION OF ALL WORKS.
D. ALL WORKS ARE ACCORDING TO SPECIFICATIONS OF GENERAL DIRECTORATE FOR ROADS AND BRIDGES OF IRAQ.

ROADS SPECIFICATIONS

- THE CONTRACTOR SHALL ADOPT THE EXPRESSWAY No.1 SPECIFICATIONS DURING REHABILITATION EXECUTIVE PERIOD.
- ROADS FEATURES ARE BASED ON EXPRESSWAY No.1 SPECIFICATIONS, IN ADDITION TO THE APPROVAL OF SUPERVISED ENGINEER.
- THE CONTRACTOR SURVIVOR SHALL SURVEY THE SITE DURING DELIVERED AND COMPARE WITH THE DESIGN LEVELS USING THE AVAILABLE TECHNOLOGY.

REV.	DATE	DESCRIPTION	BY
05			
04			
03			
02			
01			

PROJECT NAME:

ARCHITECTURAL & CIVIL
ENGINEERING DESIGN SERVICES

LOCATION: AL-ANBAR - IRAQ
(JAPANESE BRIDGE)

CLIENT:

GENERAL DIRECTORATE FOR ROADS
AND BRIDGES

SERVICES NAME:

CIVIL DESIGN

DESIGN BY:

MUHAMMED HIKMET

SUPERVISOR:

MUHAMMED HIKMET

DRAWING NAME:

TYPICAL DETAILS

DRAWING NO. TR-204

SCALE:

@A3

DRAWN BY:

MUHAMMED HIKMET

PROJECT NO:

IQ-17-001

DATE:

APRIL 2017

UN
DIP
United Nations
Development Programme

NUDHUM ALBENAA
CONSULTANCY



STORM WATER DESIGN

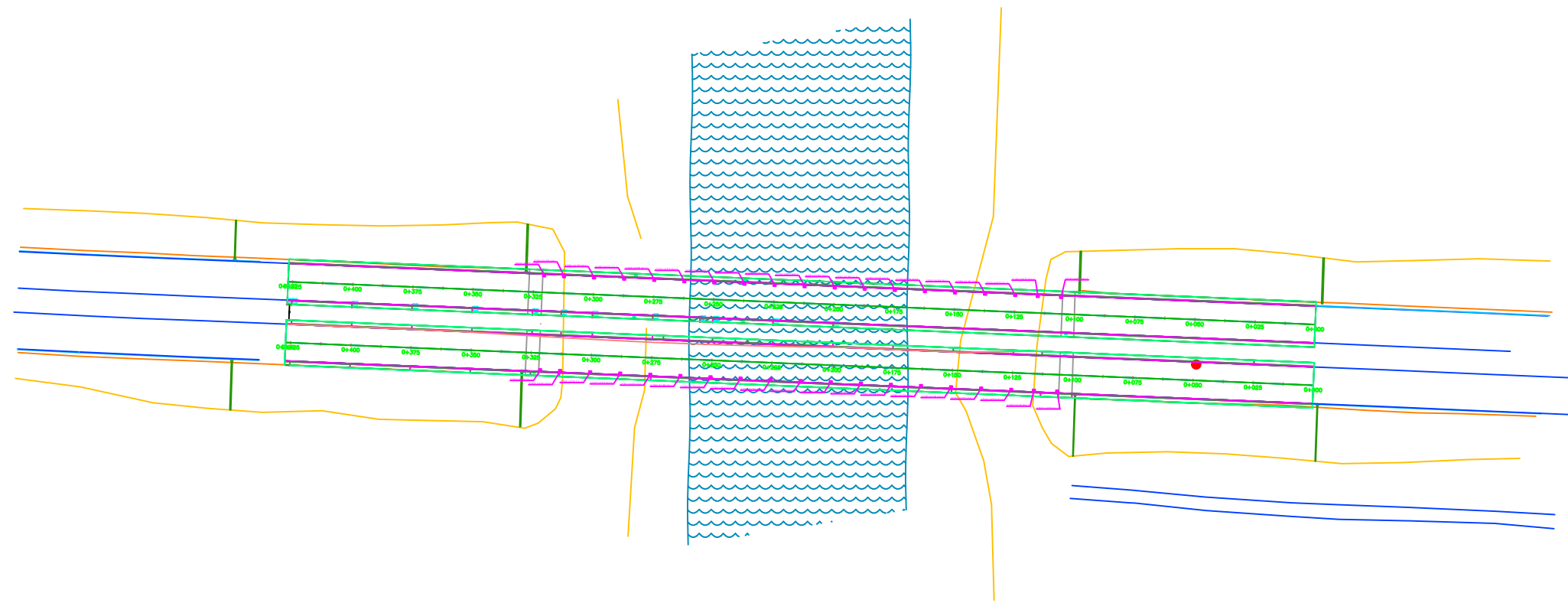
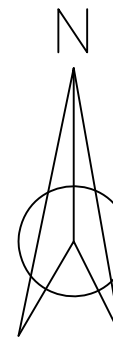

REPUBLIC OF IRAQ
MINISTRY OF CONSTRUCTION AND HOUSING AND PUBLIC MUNICIPALITIES
ROADS AND BRIDGES DIRECTORATE

KEY MAP



NOTES

- A. NO DIMENSIONS ARE TO BE SCALED FROM THIS DRAWING.
B. ALL DIMENSIONS ARE IN METRIC UNLESS OTHERWISE STATED.
C. BUILDER TO CHECK ALL DIMENSIONS AT SITE PRIOR TO CONSTRUCTION, ASSEMBLY OR FABRICATION OF ALL WORKS.
D. ALL WORKS ARE ACCORDING TO SPECIFICATIONS OF GENERAL DIRECTORATE FOR ROADS AND BRIDGES OF IRAQ.

REV.	DATE	DESCRIPTION	BY
05			
04			
03			
02			
01			
00			

PROJECT NAME:
**ARCHITECTURAL & CIVIL
ENGINEERING DESIGN
SERVICES**

LOCATION:
AL-ANBAR - IRAQ

CLIENT:

**GENERAL DIRECTORATE FOR ROADS
AND BRIDGES**

SERVICES NAME:
CIVIL DESIGN

DESIGN BY:
IBRAHIM ABD ELHALIM

SUPERVISOR:
SAFA'A AL-MU'MAAR

DRAWING NAME:
LOCATION OF STORM WATER GULLIES

DRAWING NO.
SD-301

SCALE:
@A3

DRAWN BY:

PROJECT NO:
IQ-17-001

DATE:
MAY 2017



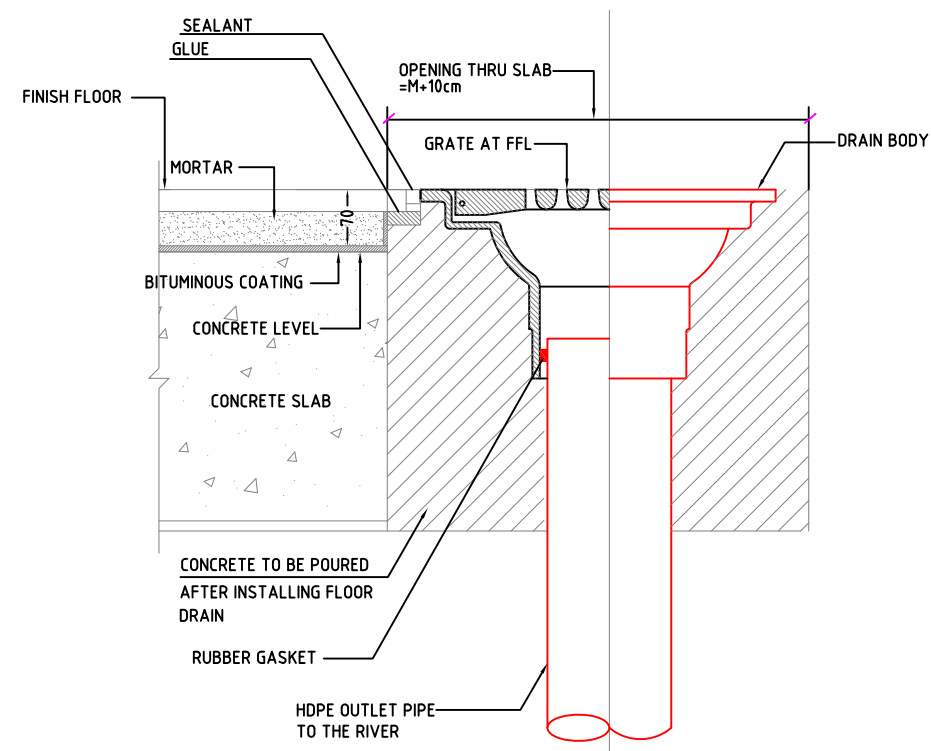

STORM WATER GULLTY (N.T.S.)

NOTES:

- Specifications Pipe Connections of Storm Drainage Should Follow the Specifications, Details and Construction Procedures of Sewarage Works



REPUBLIC OF IRAQ
MINISTRY OF CONSTRUCTION AND HOUSING AND PUBLIC MUNICIPALITIES /
ROADS AND BRIDGES DIRECTORATE

KEY MAP



NOTES

- A. NO DIMENSIONS ARE TO BE SCALED FROM THIS DRAWING.
- B. ALL DIMENSIONS ARE IN METRIC UNLESS OTHERWISE STATED.
- C. BUILDER TO CHECK ALL DIMENSIONS AT SITE PRIOR TO CONSTRUCTION, ASSEMBLY OR FABRICATION OF ALL WORKS.
- D. ALL WORKS ARE ACCORDING TO SPECIFICATIONS OF GENERAL DIRECTORATE FOR ROADS AND BRIDGES OF IRAQ.

REV.	DATE	DESCRIPTION	BY
05			
04			
03			
02			
01			
00			

PROJECT NAME:
**ARCHITECTURAL & CIVIL
ENGINEERING DESIGN
SERVICES**

LOCATION:
AL-ANBAR - IRAQ

CLIENT:

**GENERAL DIRECTORATE FOR ROADS
AND BRIDGES**

SERVICES NAME:
CIVIL DESIGN

DESIGN BY:
IBRAHIM ABD ELHALIM

SUPERVISOR:
SAFA'A AL-MU'MAAR

DRAWING NAME:
TYPICAL DETAILS

DRAWING NO.
SD-302

SCALE:
@A3

DRAWN BY:

PROJECT NO:
IQ-17-001

DATE:
MAY 2017

