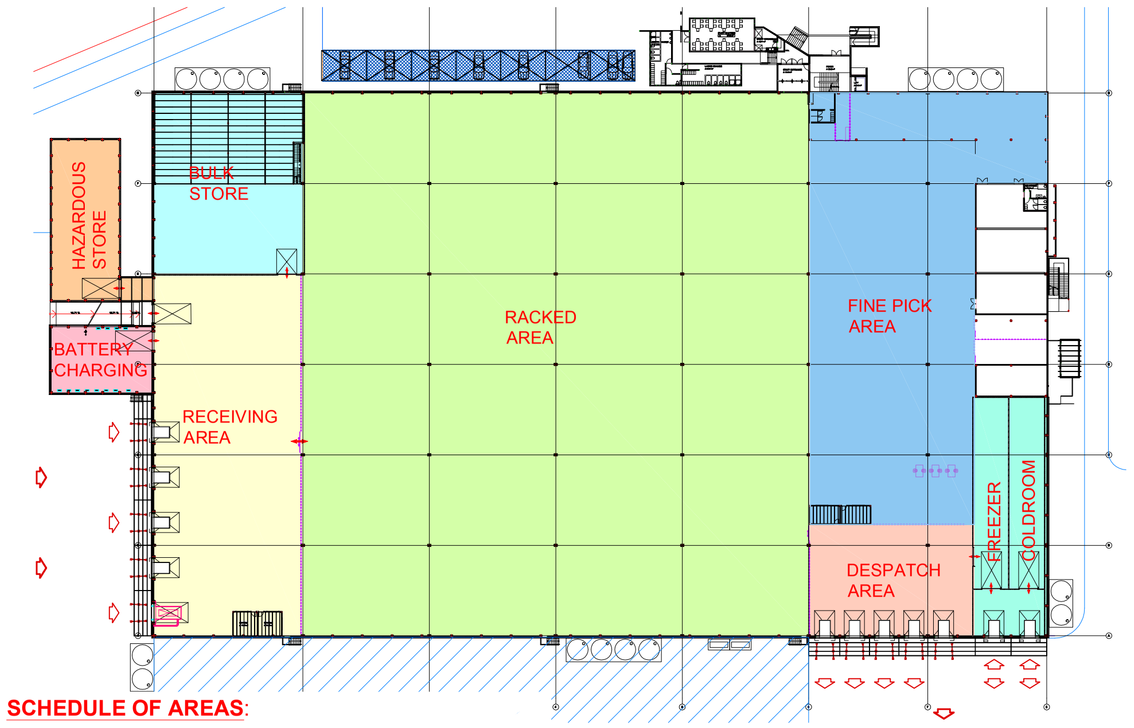

SCHEDULE OF AREAS:

1.	RECEIVING AREA:	1514m²
2.	BULK STORE:	758m²
3.	RACKED AREA	7746m²
4.	FINE PICK AREA:	2180m²
5.	DESPATCH AREA:	518m²
6.	COLDROOM / FREEZER:	488m²
7.	HAZARDOUS STORE:	308m²
8.	BATTERY CHARGING AREA:	187m²

TOTAL WAREHOUSE AREA (EXCL HAZARDOUS AND BATTERY CHARGING) = 13 680m²

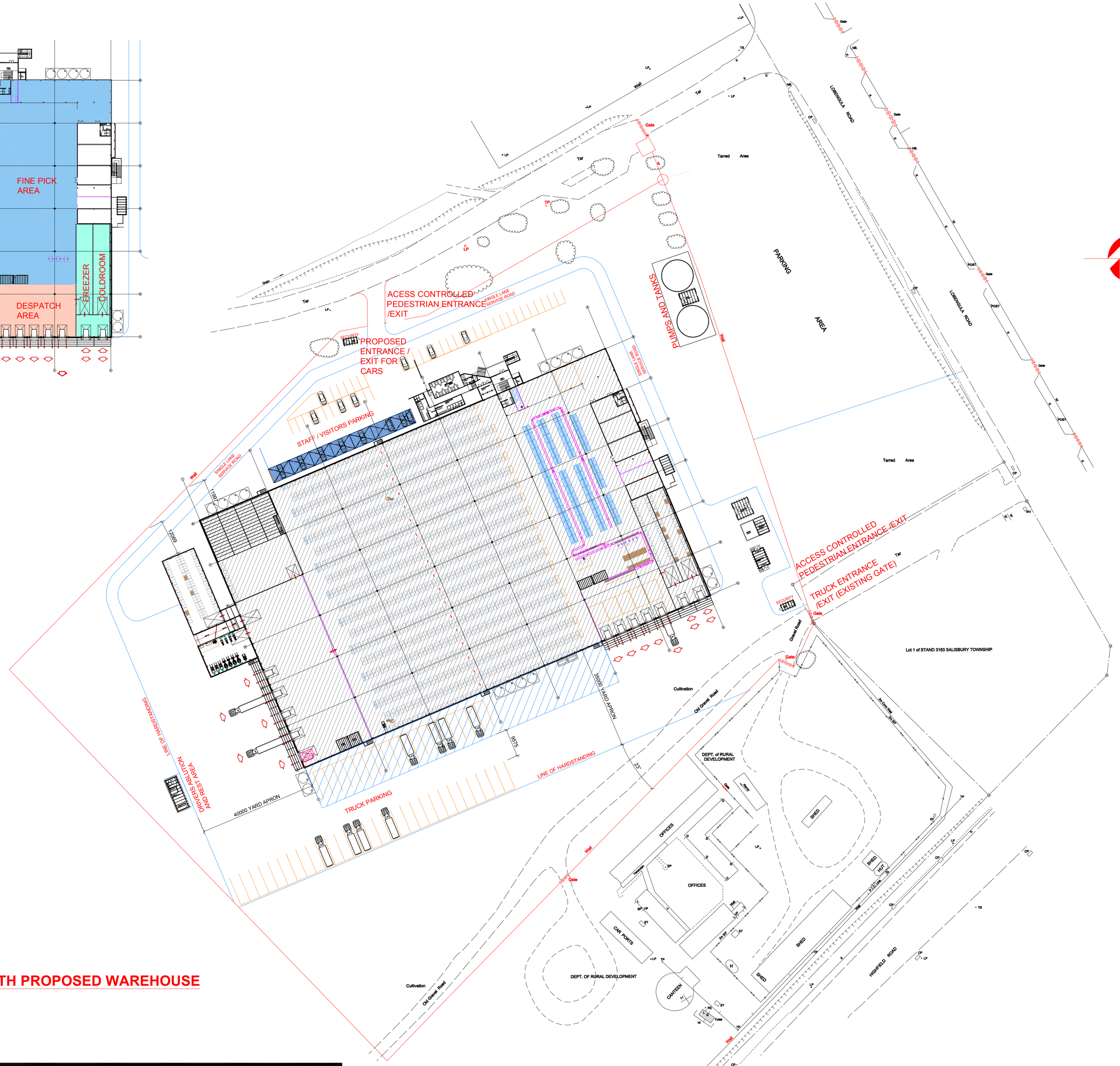

SITE PLAN WITH PROPOSED WAREHOUSE

SCALE 1:500

PROJECT:				CLIENT:
NATPHARM HARARE NEW WAREHOUSE				NatPharm — Access to Affordable Quality Medicines
DRAWING TITLE: SITE PLAN				
DRAWING NUMBER: NAT 001	SCALE: 1:500	REVISION: E	DATE: OCTOBER 2015	THIS DRAWING AND ALL INFORMATION THEREIN REMAINS THE PROPERTY OF LG SPECIALIST WAREHOUSE CONSULTANT. COPYRIGHT RESERVED.

Specialist Warehouse Consultant
TEL: +27 (0)83 330 9145
EMAIL: lgc@ostego.co.za

REV:	REVISION DESCRIPTION	DATE:	DRAWN
E	UPDATED TO ARCHITECTS LAYOUT. TRUCK ENTRANCE MOVED	23/11/2015	LFG
D	UPDATED TO ARCHITECTS LAYOUT	10/11/2015	LFG
C	SCHEDULE OF AREAS SHOWN	05/11/2015	LFG
B	SITE ENTRANCE / EXIT FOR TRUCKS REVISED	03/11/2015	LFG
A	INITIAL DESIGN	19/10/2015	LFG