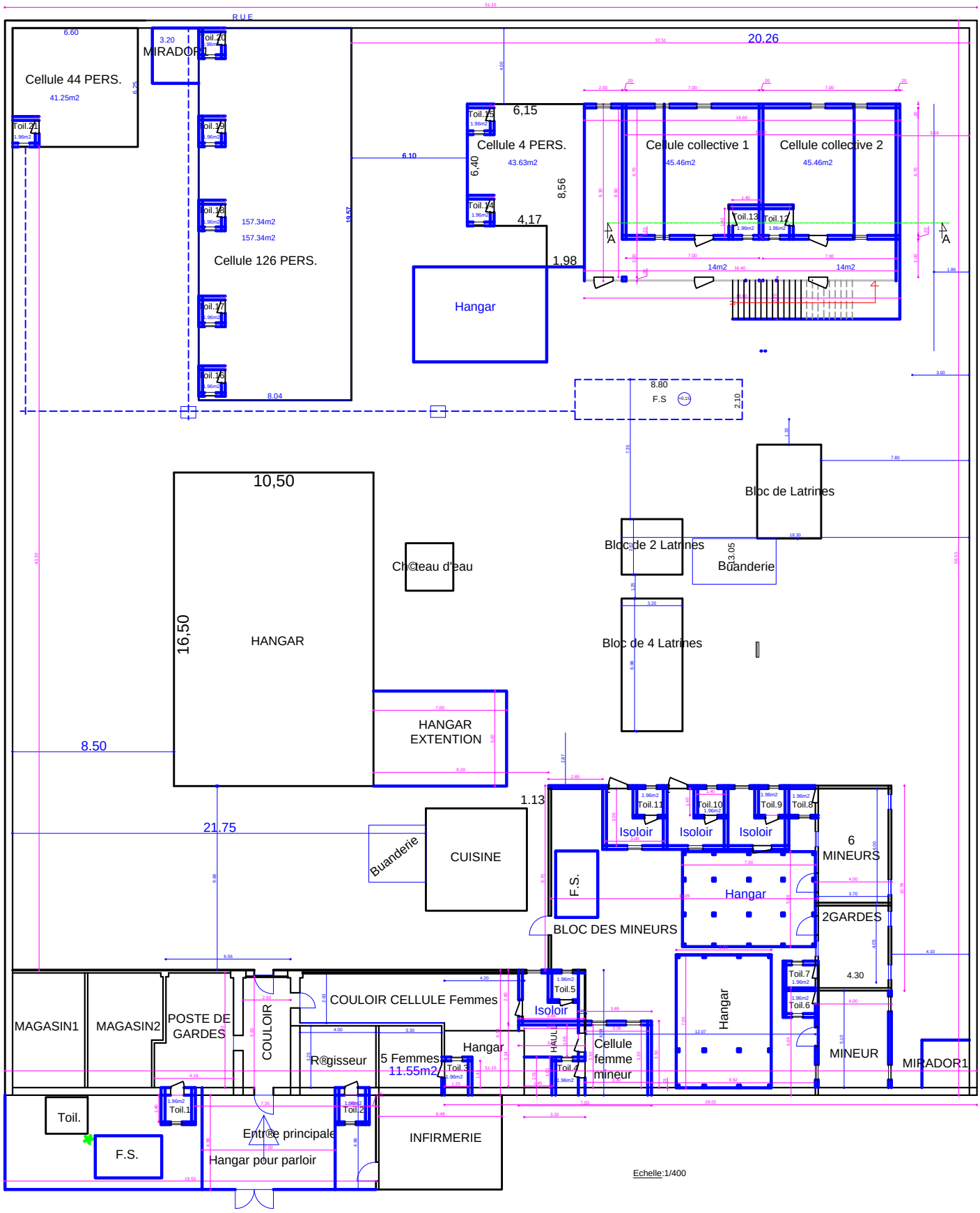

PLAN DE MASSE ETAT AMENAGE