

- KEY**
- Whitish plaster
 - Plaster of cement mortar
 - Partial sealing with cement mortar
 - Paint
 - Loss-erosion of plaster
 - Loss of pointing
 - Erosion of stone
 - Extensive erosion of stone
 - Loss of stone
 - Crack
- Structural problems**
- A1 Intense masonry crack
 - A2 Timber bearing structure of the roof with problems of oxidation of the supporting iron straps and looseness of some of the joints
- Construction works**
- B1 Blocked window
 - B2 Extempore coverage of the building with asbestos-cement sheets
 - B3 Problems of preservation and aesthetical downgrading as a result of modern repairs (see key)
 - B4 Extempore coverage with ceramic tiles
 - B5 Extempore cement mortar which covers ashlar masonry
- Floors**
- C1 Existing floor of decorative cement tiles
 - C2 Extempore ground concrete layer
 - C3 Earthen floor with problems of pollution
- Joinery - Doors & windows**
- D1 Extempore blocking of window
 - D2 Window which needs urgent consolidation
 - D3 Door/window which needs conservation
 - D4 Ceiling which needs conservation
 - D5 Part of the ceiling that has collapsed
- Installations**
- E1 Extempore installations of electrical-mechanical systems

Implemented by the:
UNDP
In collaboration with the
Technical Committee on Cultural Heritage

**ADMINISTRATIVE COMMITTEE
OF THE HOLY MONASTERY
OF APOSTOLOS ANDREAS
RIZOKARPASSO, CYPRUS**

RESEARCH PROGRAMM FOR THE
RESTORATION AND REHABILITATION
OF THE HISTORIC BUILDING COMPLEX
AND RECONFIGURATION OF THE
ENVIRONMENT OF THE MONASTERY

**PROJECT PHASE B :
IMPLEMENTATION
GUEST HOUSE BUILDING (1919)(GH)**

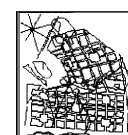

**UNIVERSITY OF PATRAS
SCHOOL OF ENGINEERING
DEPARTMENT OF ARCHITECTURE
LABORATORY OF URBAN
AND REGIONAL PLANNING**
Director : Professor N.D. Polydorides
Main Researcher :
P.M. Koutoupoulos, Assistant Professor
Scientific advisors :
S.V. Mameloukos, Assistant Professor
D.M. Myrianthefs, architect-restorer
M.M. Myrianthefs, architect-restorer
Collaborators :
N. Kalathas, civil engineer
G. Demetriades, civil engineer
O. Monogios, electrical engineer
L. Vacanas, mechanical engineer
Ch. Makris, quantity surveyor
G. Dogani, antiquities conservator
A. Galanou, antiquities conservator

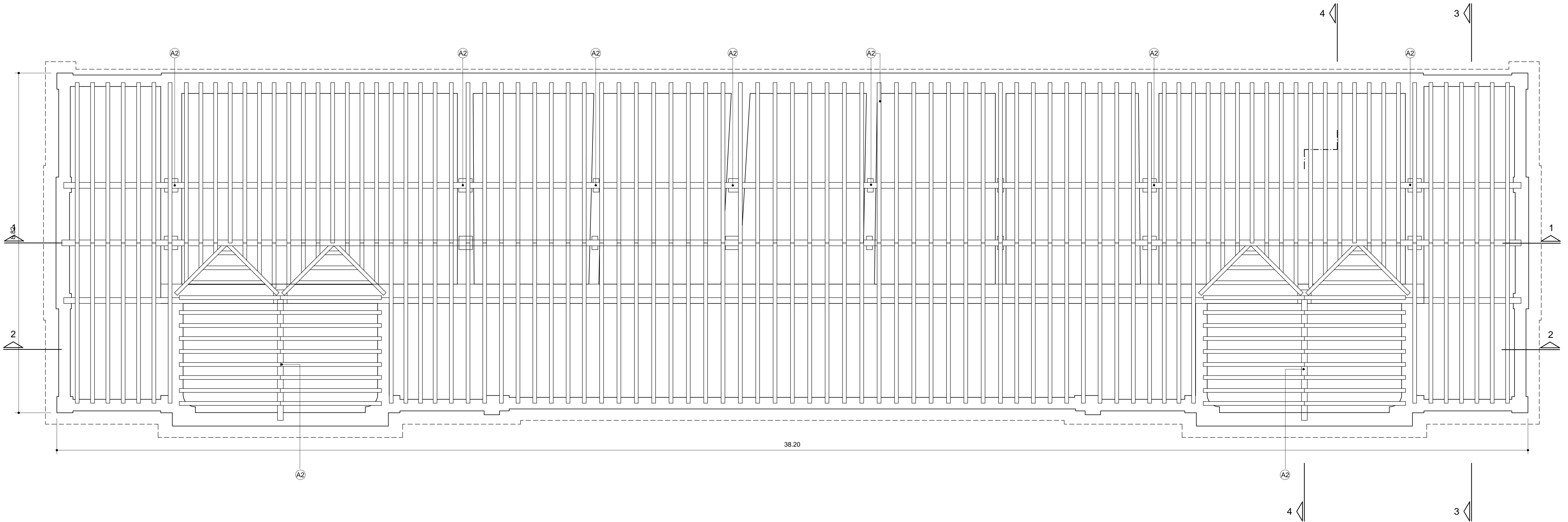
Title: EXISTING
BASEMENT & GROUND FLOOR PLAN
Scale: 1:50
Date: April 2006
Plate number: **GHE01**

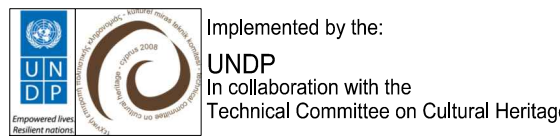

- KEY
- Whitish plaster
 - Plaster of cement mortar
 - Partial sealing with cement mortar
 - Paint
 - Loss-erosion of plaster
 - Loss of pointing
 - Erosion of stone
 - Extensive erosion of stone
 - Loss of stone
 - Crack

- Structural problems**
A1 Intense masonry crack
A2 Timber bearing structure of the roof with problems of oxidation of the supporting iron straps and looseness of some of the joints
- Construction works**
B1 Blocked window
B2 Extempore coverage of the building with asbestos-cement sheets
B3 Problems of preservation and aesthetical downgrading as a result of modern repairs (see key)
B4 Extempore coverage with ceramic tiles
B5 Extempore cement mortar which covers ashlar masonry
- Floors**
C1 Existing floor of decorative cement tiles
C2 Extempore ground concrete layer
C3 Earthen floor with problems of pollution
- Joinery - Doors & windows**
D1 Extempore blocking of window
D2 Window which needs urgent consolidation
D3 Door/window which needs conservation
D4 Ceiling which needs conservation
D5 Part of the ceiling that has collapsed
- Installations**
E1 Extempore installations of electrical-mechanical systems



ADMINISTRATIVE COMMITTEE
OF THE HOLY MONASTERY
OF APOSTOLOS ANDREAS
RIZOKARPASSO, CYPRUS

RESEARCH PROGRAMM FOR THE
RESTORATION AND REHABILITATION
OF THE HISTORIC BUILDING COMPLEX
AND RECONFIGURATION OF THE
ENVIRONMENT OF THE MONASTERY

PROJECT PHASE B :
IMPLEMENTATION
GUEST HOUSE BUILDING (1919)(GH)



UNIVERSITY OF PATRAS
SCHOOL OF ENGINEERING
DEPARTMENT OF ARCHITECTURE
LABORATORY OF URBAN
AND REGIONAL PLANNING

Director : Professor N.D. Polydorides

Main Researcher :

P.M. Koutoupoulos, Assistant Professor

Scientific advisors :

S.V. Mameloukos, Assistant Professor

D.M. Myrianthefs, architect-restorer

M.M. Myrianthefs, architect-restorer

Collaborators :

N. Kalathas, civil engineer

G. Demetriades, civil engineer

O. Monogios, electrical engineer

L. Vacanas, mechanical engineer

Ch. Makris, quantity surveyor

G. Dogani, antiquities conservator

A. Galaniou, antiquities conservator

Title: EXISTING
PLAN OF THE BEARING
STRUCTURE OF THE ROOF
Scale:
1:50



Date: April 2006

Plate number: GHE02

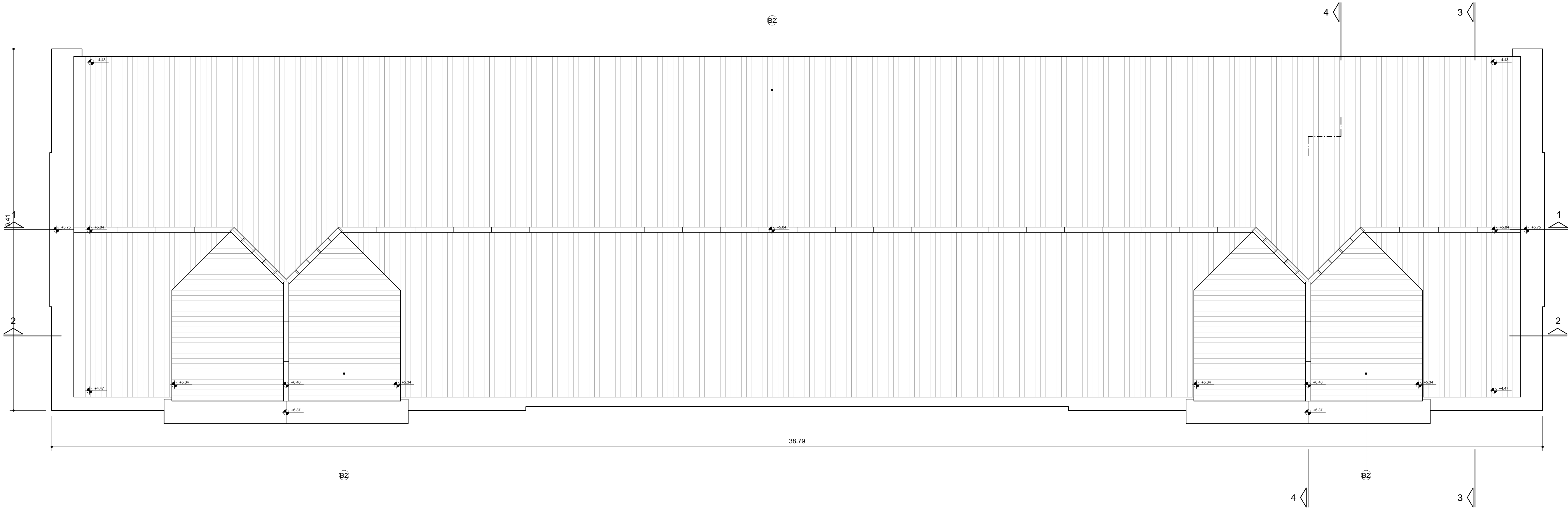

- KEY
- Whitish plaster
 - Plaster of cement mortar
 - Partial sealing with cement mortar
 - Paint
 - Loss-erosion of plaster
 - Loss of pointing
 - Erosion of stone
 - Extensive erosion of stone
 - Loss of stone
 - Crack

- Structural problems**
A1 Intense masonry crack
A2 Timber bearing structure of the roof with problems of oxidation of the supporting iron straps and looseness of some of the joints
- Construction works**
B1 Blocked window
B2 Extempore coverage of the building with asbestos-cement sheets
B3 Problems of preservation and aesthetical downgrading as a result of modern repairs (see key)
B4 Extempore coverage with ceramic tiles
B5 Extempore cement mortar which covers ashlar masonry
- Floors**
C1 Existing floor of decorative cement tiles
C2 Extempore ground concrete layer
C3 Earthen floor with problems of pollution
- Joinery - Doors & windows**
D1 Extempore blocking of window
D2 Window which needs urgent consolidation
D3 Door/window which needs conservation
D4 Ceiling which needs conservation
D5 Part of the ceiling that has collapsed
- Installations**
E1 Extempore installations of electrical-mechanical systems

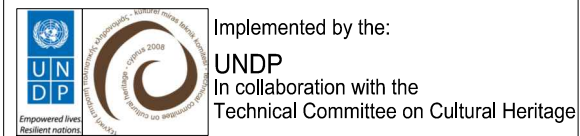

ADMINISTRATIVE COMMITTEE
OF THE HOLY MONASTERY
OF APOSTOLOS ANDREAS
RIZOKARPASSO, CYPRUS

RESEARCH PROGRAMM FOR THE
RESTORATION AND REHABILITATION
OF THE HISTORIC BUILDING COMPLEX
AND RECONFIGURATION OF THE
ENVIRONMENT OF THE MONASTERY

PROJECT PHASE B :
IMPLEMENTATION
GUEST HOUSE BUILDING (1919)(GH)



UNIVERSITY OF PATRAS
SCHOOL OF ENGINEERING
DEPARTMENT OF ARCHITECTURE
LABORATORY OF URBAN
AND REGIONAL PLANNING
Director : Professor N.D. Polydorides
Main Researcher :
P.M. Koutoupoulos, Assistant Professor
Scientific advisors :
S.V. Marmaloukos, Assistant Professor
D.M. Myrianthefs, architect-restorer
M.M. Myrianthefs, architect-restorer
Collaborators :
N. Kalathas, civil engineer
G. Demetriades, civil engineer
O. Monogios, electrical engineer
L. Vacanas, mechanical engineer
Ch. Makris, quantity surveyor
G. Dogani, antiquities conservator
A. Galaniou, antiquities conservator

Title: EXISTING
ROOF PLAN

Scale: 1:50



Date: April 2006

Plate number: GHE03

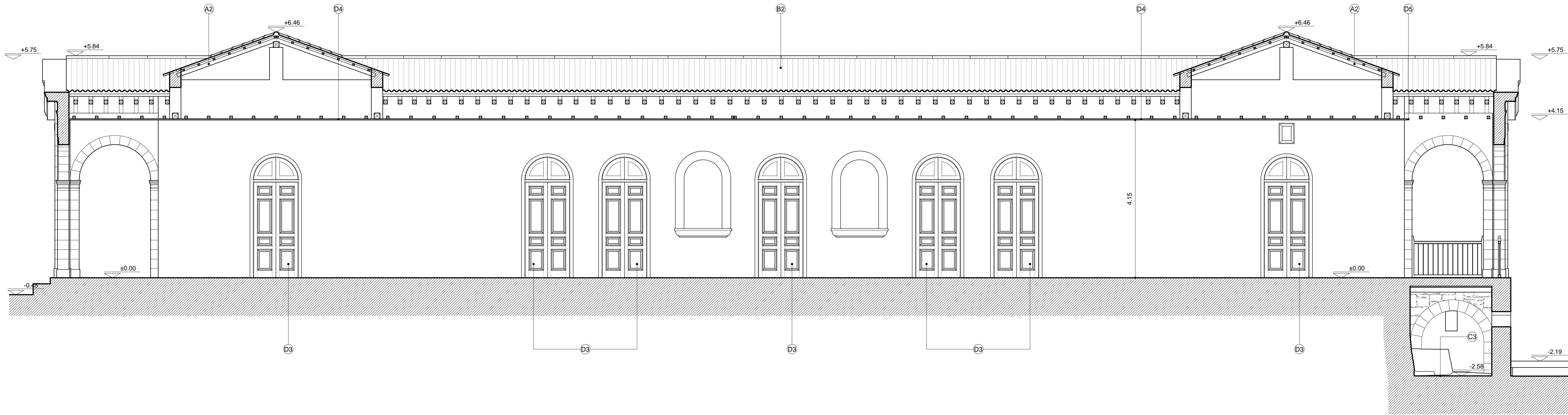

SECTION 2-2

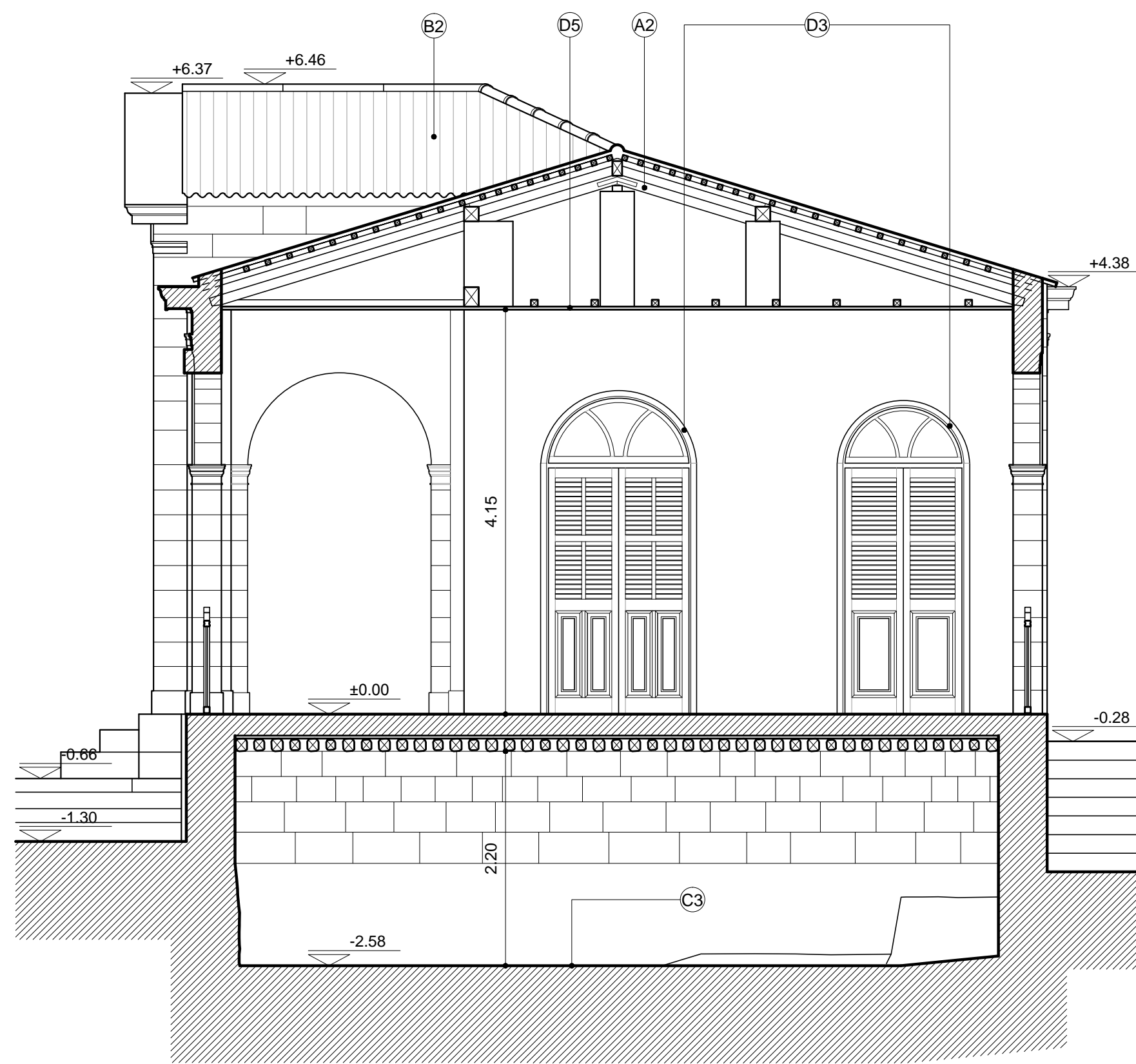

SECTION 3-3

- KEY
- Whitish plaster
 - Plaster of cement mortar
 - Partial sealing with cement mortar
 - Paint
 - Loss-erosion of plaster
 - Loss of pointing
 - Erosion of stone
 - Extensive erosion of stone
 - Loss of stone
 - Crack

- Structural problems**
- A1 Intense masonry crack
 - A2 Timber bearing structure of the roof with problems of oxidation of the supporting iron straps and looseness of some of the joints
- Construction works**
- B1 Blocked window
 - B2 Extempore coverage of the building with asbestos-cement sheets
 - B3 Problems of preservation and aesthetical downgrading as a result of modern repairs (see key)
 - B4 Extempore coverage with ceramic tiles
 - B5 Extempore cement mortar which covers ashlar masonry
- Floors**
- C1 Existing floor of decorative cement tiles
 - C2 Extempore ground concrete layer
 - C3 Earthen floor with problems of pollution
- Joinery - Doors & windows**
- D1 Extempore blocking of window
 - D2 Window which needs urgent consolidation
 - D3 Door/window which needs conservation
 - D4 Ceiling which needs conservation
 - D5 Part of the ceiling that has collapsed
- Installations**
- E1 Extempore installations of electrical-mechanical systems

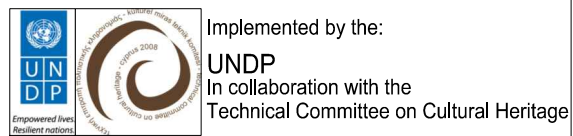

ADMINISTRATIVE COMMITTEE
OF THE HOLY MONASTERY
OF APOSTOLOS ANDREAS
RIZOKARPASSO, CYPRUS

RESEARCH PROGRAMM FOR THE
RESTORATION AND REHABILITATION
OF THE HISTORIC BUILDING COMPLEX
AND RECONFIGURATION OF THE
ENVIRONMENT OF THE MONASTERY

PROJECT PHASE B :
IMPLEMENTATION
GUEST HOUSE BUILDING (1919)(GH)



UNIVERSITY OF PATRAS
SCHOOL OF ENGINEERING
DEPARTMENT OF ARCHITECTURE
LABORATORY OF URBAN
AND REGIONAL PLANNING

Director : Professor N.D. Polydorides

Main Researcher :

P.M. Koutoupoulos, Assistant Professor

Scientific advisors :

S.V. Marmaloukos, Assistant Professor

D.M. Myrianthefs, architect-restorer

M.M. Myrianthefs, architect-restorer

Collaborators :

N. Kalathas, civil engineer

G. Demetriades, civil engineer

O. Monogios, electrical engineer

L. Vacanas, mechanical engineer

Ch. Makris, quantity surveyor

G. Dogani, antiquities conservator

A. Galanou, antiquities conservator

Title: EXISTING

SECTIONS 2-2 & 3-3

Scale: 1:50

0 1 2 3

Date: April 2006

Plate number: GHE04

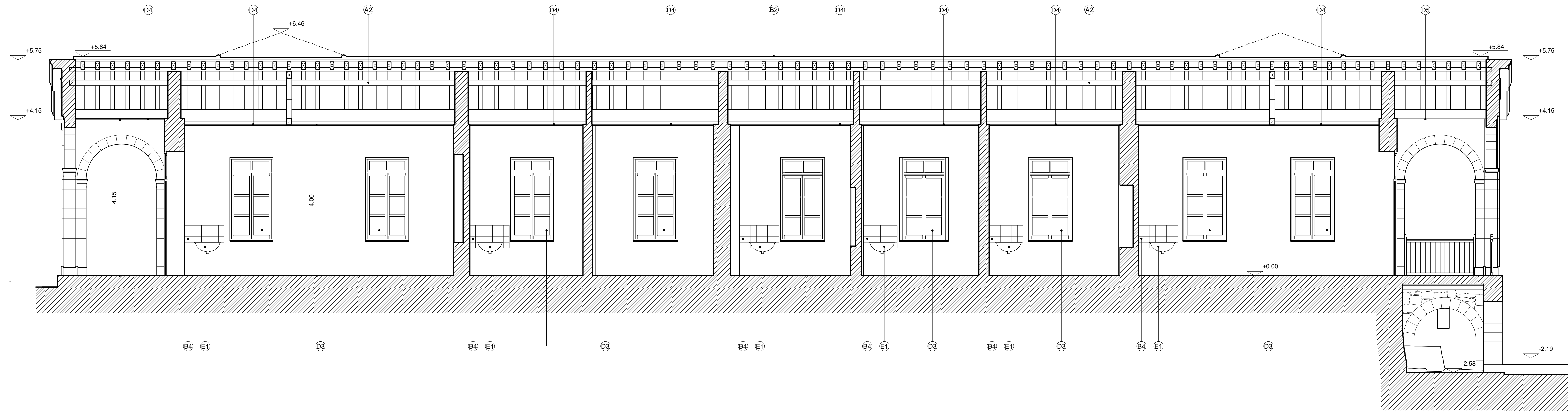

SECTION 1-1

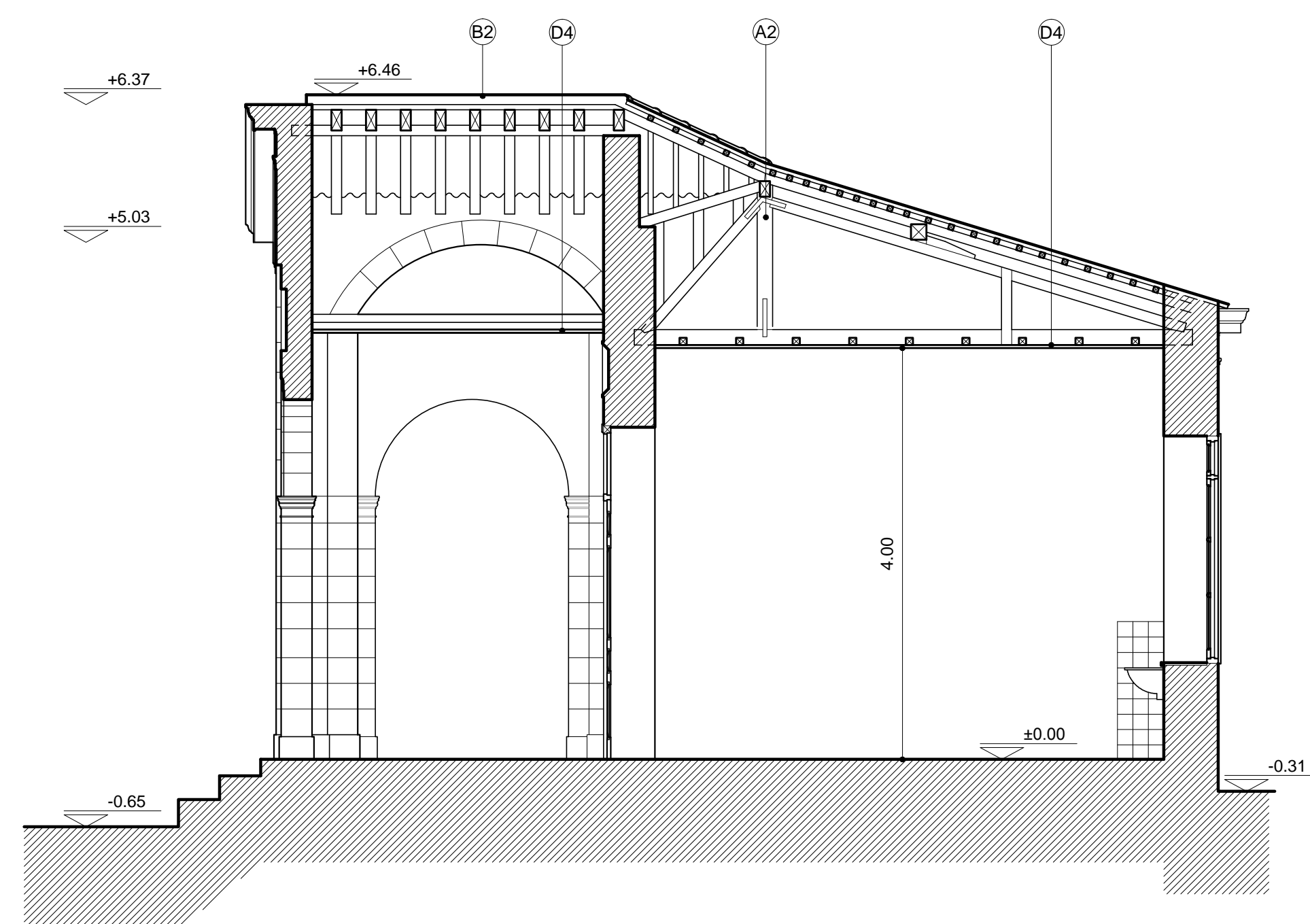

SECTION 4-4

KEY

| | |
|--|------------------------------------|
| | Whitish plaster |
| | Plaster of cement mortar |
| | Partial sealing with cement mortar |
| | Paint |
| | Loss-erosion of plaster |
| | Loss of pointing |
| | Erosion of stone |
| | Extensive erosion of stone |
| | Loss of stone |
| | Crack |

Structural problems
A1 Intense masonry crack
A2 Timber bearing structure of the roof with problems of oxidation of the supporting iron straps and looseness of some of the joints

Construction works
B1 Blocked window
B2 Extempore coverage of the building with asbestos-cement sheets
B3 Problems of preservation and aesthetical downgrading as a result of modern repairs (see key)
B4 Extempore coverage with ceramic tiles
B5 Extempore cement mortar which covers ashlar masonry

Floors
C1 Existing floor of decorative cement tiles
C2 Extempore ground concrete layer
C3 Earthen floor with problems of pollution

Joinery - Doors & windows
D1 Extempore blocking of window
D2 Window which needs urgent consolidation
D3 Door/window which needs conservation
D4 Ceiling which needs conservation
D5 Part of the ceiling that has collapsed

Installations
E1 Extempore installations of electrical-mechanical systems

Implemented by the:
UNDP
 In collaboration with the
 Technical Committee on Cultural Heritage

**ADMINISTRATIVE COMMITTEE
 OF THE HOLY MONASTERY
 OF APOSTOLOS ANDREAS
 RIZOKARPASSO, CYPRUS**

RESEARCH PROGRAMM FOR THE
 RESTORATION AND REHABILITATION
 OF THE HISTORIC BUILDING COMPLEX
 AND RECONFIGURATION OF THE
 ENVIRONMENT OF THE MONASTERY

**PROJECT PHASE B :
 IMPLEMENTATION
 GUEST HOUSE BUILDING (1919)(GH)**

**UNIVERSITY OF PATRAS
 SCHOOL OF ENGINEERING
 DEPARTMENT OF ARCHITECTURE
 LABORATORY OF URBAN
 AND REGIONAL PLANNING**
 Director : Professor N.D. Polydorides
 Main Researcher :
 P.M. Koutoupoulos, Assistant Professor
 Scientific advisors :
 S.V. Mameloukos, Assistant Professor
 D.M. Myrianthefs, architect-restorer
 M.M. Myrianthefs, architect-restorer
 Collaborators :
 N. Kalathas, civil engineer
 G. Demetriades, civil engineer
 O. Monogios, electrical engineer
 L. Vacanas, mechanical engineer
 Ch. Makris, quantity surveyor
 G. Dogani, antiquities conservator
 A. Galaniou, antiquities conservator

Title: EXISTING
 SECTIONS 1-1 & 4-4
 Scale: 1:50
 Date: April 2006
 Plate number: **GHE05**

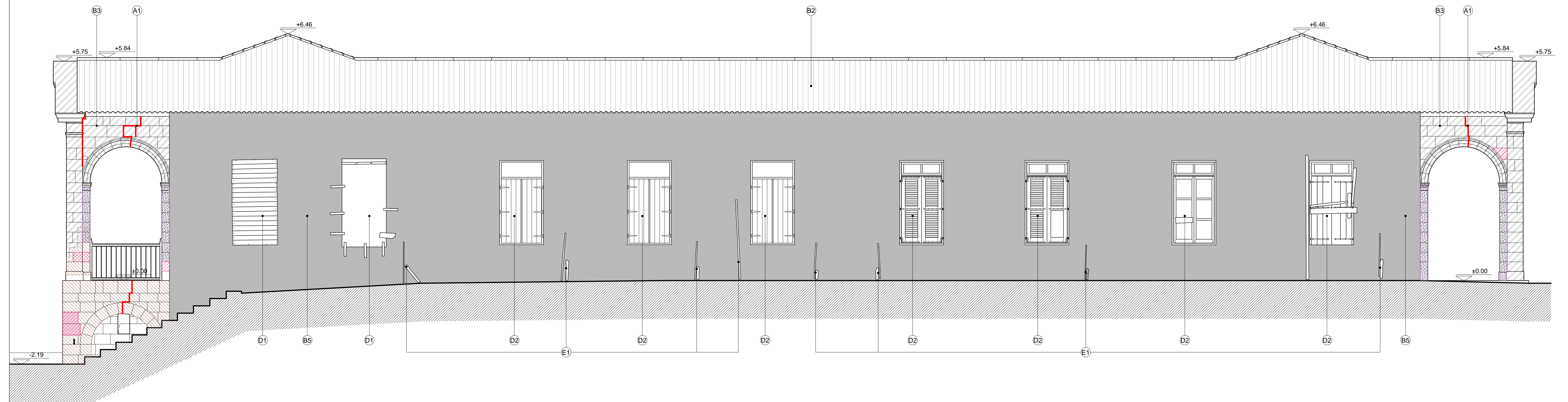

NORTH ELEVATION

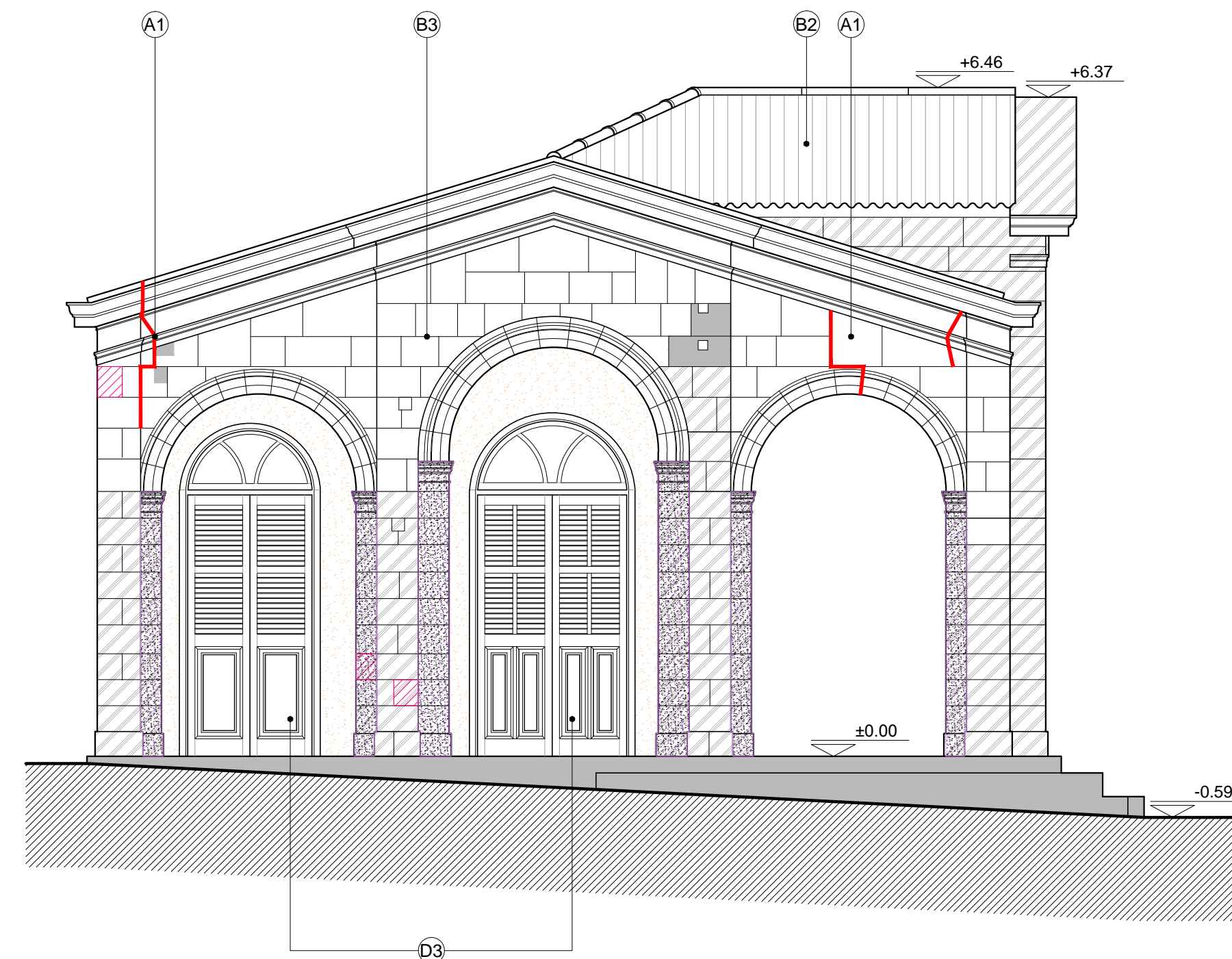

WEST ELEVATION

- KEY
- Whitish plaster
 - Plaster of cement mortar
 - Partial sealing with cement mortar
 - Paint
 - Loss-erosion of plaster
 - Loss of pointing
 - Erosion of stone
 - Extensive erosion of stone
 - Loss of stone
 - Crack

- Structural problems**
- A1 Intense masonry crack
 - A2 Timber bearing structure of the roof with problems of oxidation of the supporting iron straps and looseness of some of the joints
- Construction works**
- B1 Blocked window
 - B2 Extempore coverage of the building with asbestos-cement sheets
 - B3 Problems of preservation and aesthetical downgrading as a result of modern repairs (see key)
 - B4 Extempore coverage with ceramic tiles
 - B5 Extempore cement mortar which covers ashlar masonry
- Floors**
- C1 Existing floor of decorative cement tiles
 - C2 Extempore ground concrete layer
 - C3 Earthen floor with problems of pollution
- Joinery - Doors & windows**
- D1 Extempore blocking of window
 - D2 Window which needs urgent consolidation
 - D3 Door/window which needs conservation
 - D4 Ceiling which needs conservation
 - D5 Part of the ceiling that has collapsed
- Installations**
- E1 Extempore installations of electrical-mechanical systems

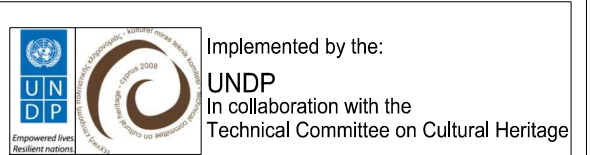

ADMINISTRATIVE COMMITTEE
OF THE HOLY MONASTERY
OF APOSTOLOS ANDREAS
RIZOKARPASSO, CYPRUS

RESEARCH PROGRAMM FOR THE
RESTORATION AND REHABILITATION
OF THE HISTORIC BUILDING COMPLEX
AND RECONFIGURATION OF THE
ENVIRONMENT OF THE MONASTERY

PROJECT PHASE B :
IMPLEMENTATION
GUEST HOUSE BUILDING (1919)(GH)

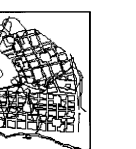

UNIVERSITY OF PATRAS
SCHOOL OF ENGINEERING
DEPARTMENT OF ARCHITECTURE
LABORATORY OF URBAN
AND REGIONAL PLANNING

Director : Professor N.D. Polydorides
Main Researcher :
P.M. Koutoupoulos, Assistant Professor
Scientific advisors :
S.V. Mameloukos, Assistant Professor
D.M. Myrianthefs, architect-restorer
M.M. Myrianthefs, architect-restorer
Collaborators :
N. Kalathas, civil engineer
G. Demetriades, civil engineer
O. Monogios, electrical engineer
L. Vacanas, mechanical engineer
Ch. Makris, quantity surveyor
G. Dogani, antiquities conservator
A. Galaniou, antiquities conservator

Title: EXISTING
NORTH & WEST ELEVATIONS

Scale:
1:50

Date: April 2006

Plate number: GHE06

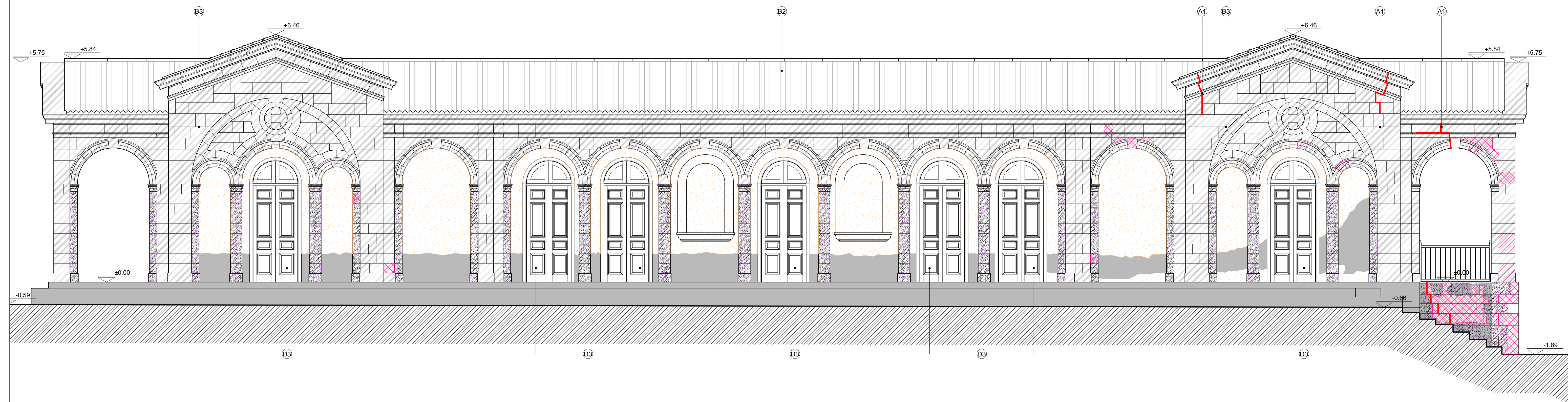

SOUTH ELEVATION

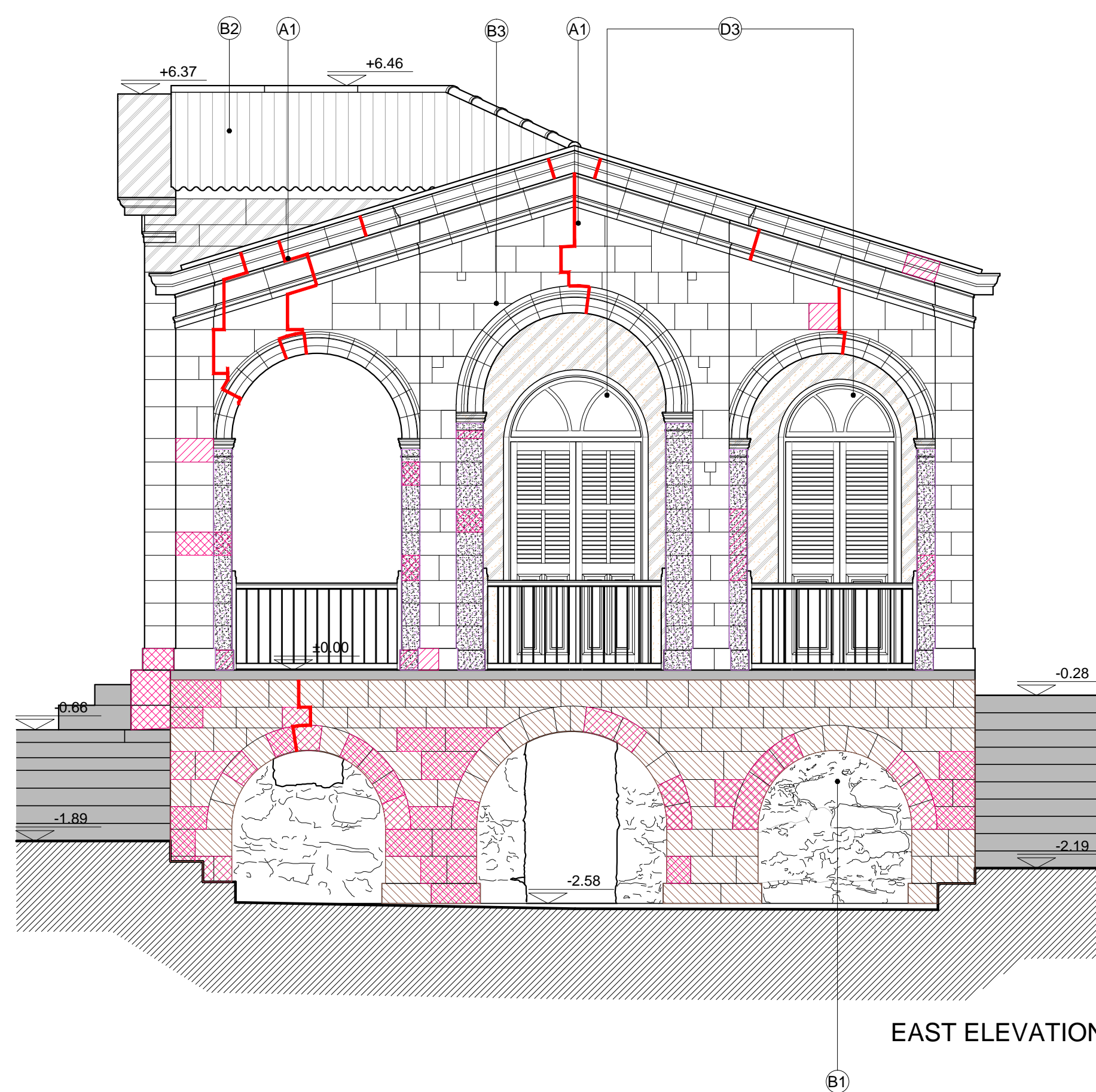

EAST ELEVATION

- KEY
- Whitish plaster
 - Plaster of cement mortar
 - Partial sealing with cement mortar
 - Paint
 - Loss-erosion of plaster
 - Loss of pointing
 - Erosion of stone
 - Extensive erosion of stone
 - Loss of stone
 - Crack

- Structural problems**
- A1 Intense masonry crack
 - A2 Timber bearing structure of the roof with problems of oxidation of the supporting iron straps and looseness of some of the joints
- Construction works**
- B1 Blocked window
 - B2 Extempore coverage of the building with asbestos-cement sheets
 - B3 Problems of preservation and aesthetical downgrading as a result of modern repairs (see key)
 - B4 Extempore coverage with ceramic tiles
 - B5 Extempore cement mortar which covers ashlar masonry
- Floors**
- C1 Existing floor of decorative cement tiles
 - C2 Extempore ground concrete layer
 - C3 Earthen floor with problems of pollution
- Joinery - Doors & windows**
- D1 Extempore blocking of window
 - D2 Window which needs urgent consolidation
 - D3 Door/window which needs conservation
 - D4 Ceiling which needs conservation
 - D5 Part of the ceiling that has collapsed
- Installations**
- E1 Extempore installations of electrical-mechanical systems

Implemented by the:
UNDP
In collaboration with the
Technical Committee on Cultural Heritage

ADMINISTRATIVE COMMITTEE
OF THE HOLY MONASTERY
OF APOSTOLOS ANDREAS
RIZOKARPASSO, CYPRUS



RESEARCH PROGRAMM FOR THE
RESTORATION AND REHABILITATION
OF THE HISTORIC BUILDING COMPLEX
AND RECONFIGURATION OF THE
ENVIRONMENT OF THE MONASTERY

PROJECT PHASE B :
IMPLEMENTATION
GUEST HOUSE BUILDING (1919)(GH)

UNIVERSITY OF PATRAS
SCHOOL OF ENGINEERING
DEPARTMENT OF ARCHITECTURE
LABORATORY OF URBAN
AND REGIONAL PLANNING
Director : Professor N.D. Polydorides
Main Researcher :
P.M. Koutoupoulos, Assistant Professor
Scientific advisors :
S.V. Mameloukos, Assistant Professor
D.M. Myriantheos, architect-restorer
M.M. Myriantheos, architect-restorer
Collaborators :
N. Kalathas, civil engineer
G. Demetriades, civil engineer
O. Monogios, electrical engineer
L. Vacanas, mechanical engineer
Ch. Makris, quantity surveyor
G. Dogani, antiquities conservator
A. Galaniou, antiquities conservator

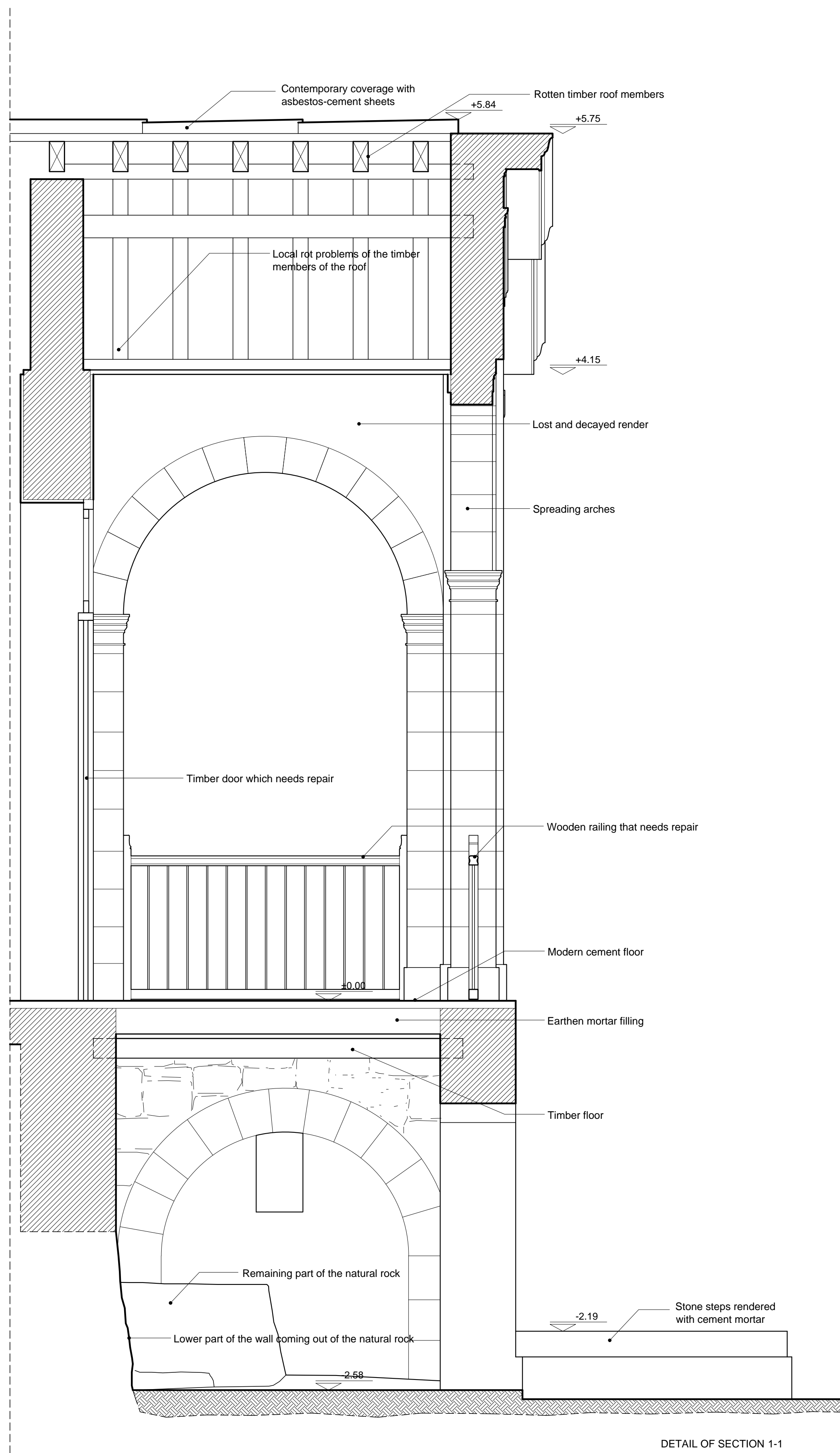
Title: EXISTING
EAST & SOUTH ELEVATIONS
Scale: 1:50
Date: April 2006
Plate number: GHE07





Implemented by the:
UNDP
In collaboration with the
Technical Committee on Cultural Heritage

**ADMINISTRATIVE COMMITTEE
OF THE HOLY MONASTERY
OF APOSTOLOS ANDREAS
RIZOKARPASSO, CYPRUS**

RESEARCH PROGRAMM FOR THE
RESTORATION AND REHABILITATION
OF THE HISTORIC BUILDING COMPLEX
AND RECONFIGURATION OF THE
ENVIRONMENT OF THE MONASTERY

**PROJECT PHASE B :
IMPLEMENTATION
GUEST HOUSE BUILDING (1919)(GH)**



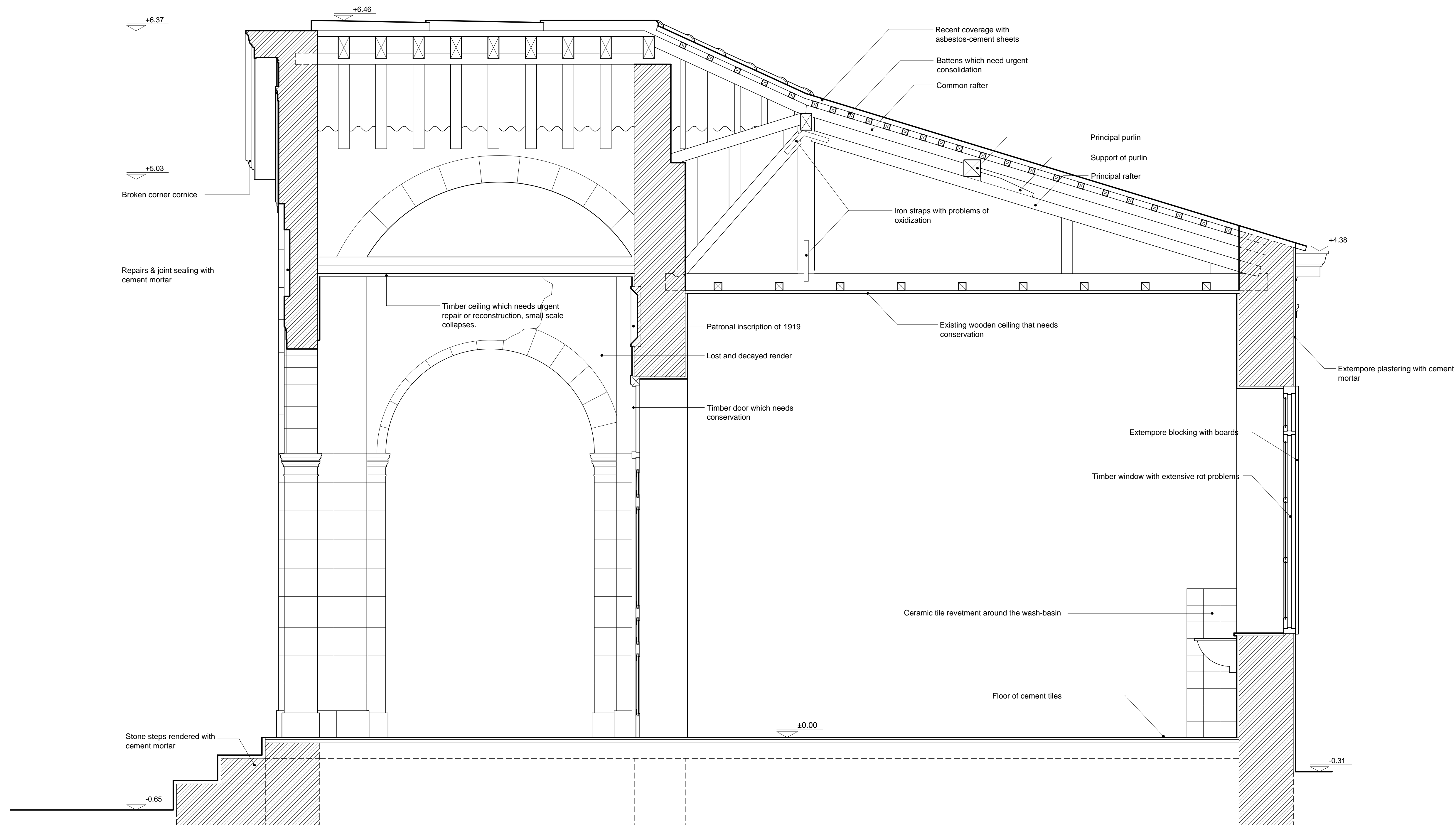

**UNIVERSITY OF PATRAS
SCHOOL OF ENGINEERING
DEPARTMENT OF ARCHITECTURE
LABORATORY OF URBAN
AND REGIONAL PLANNING**
Director : Professor N.D. Polydorides
Main Researcher :
P.M. Koutoupoulos, Assistant Professor
Scientific advisors :
S.V. Mameloukos, Assistant Professor
D.M. Myrianthefs, architect-restorer
M.M. Myriantheos, architect-restorer
Collaborators :
N. Kalathas, civil engineer
G. Demetriades, civil engineer
O. Monogios, electrical engineer
L. Vacanas, mechanical engineer
Ch. Makris, quantity surveyor
G. Dogani, antiquities conservator
A. Galaniou, antiquities conservator

Title: EXISTING
DETAIL OF SECTION 1-1
Scale:
1:20
0 0,1 0,2 0,5 0,7m
Date: April 2006
Plate number: **GHE08**



DETAIL OF SECTION 4-4



Implemented by the:
UNDP
In collaboration with the
Technical Committee on Cultural Heritage

**ADMINISTRATIVE COMMITTEE
OF THE HOLY MONASTERY
OF APOSTOLOS ANDREAS
RIZOKARPASSO, CYPRUS**

RESEARCH PROGRAMM FOR THE
RESTORATION AND REHABILITATION
OF THE HISTORIC BUILDING COMPLEX
AND RECONFIGURATION OF THE
ENVIRONMENT OF THE MONASTERY



**UNIVERSITY OF PATRAS
SCHOOL OF ENGINEERING
DEPARTMENT OF ARCHITECTURE
LABORATORY OF URBAN
AND REGIONAL PLANNING**
Director : Professor N.D. Polydorides
Main Researcher :
P.M. Koutoupoulos, Assistant Professor
Scientific advisors :
S.V. Mameloukos, Assistant Professor
D.M. Myriantheof, architect-restorer
M.M. Myriantheof, architect-restorer
Collaborators :
N. Kalathas, civil engineer
G. Demetriades, civil engineer
O. Monogios, electrical engineer
L. Vacanas, mechanical engineer
Ch. Makris, quantity surveyor
G. Dogani, antiquities conservator
A. Galaniou, antiquities conservator

Title: EXISTING
DETAIL OF SECTION 4-4
Scale: 1:20
0 0,1 0,2 0,5 0,7m
Date: April 2006
Plate number: **GHE09**

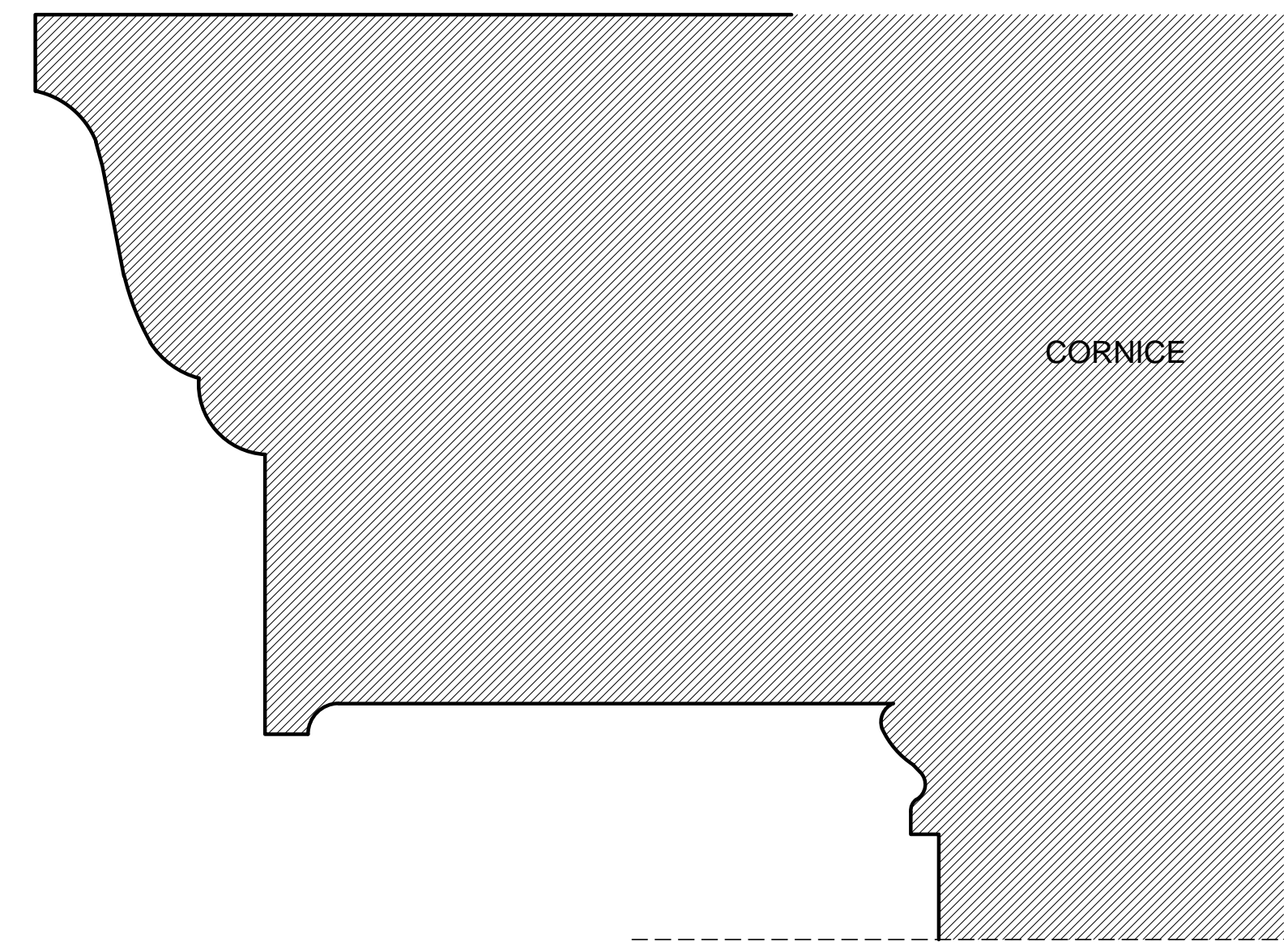
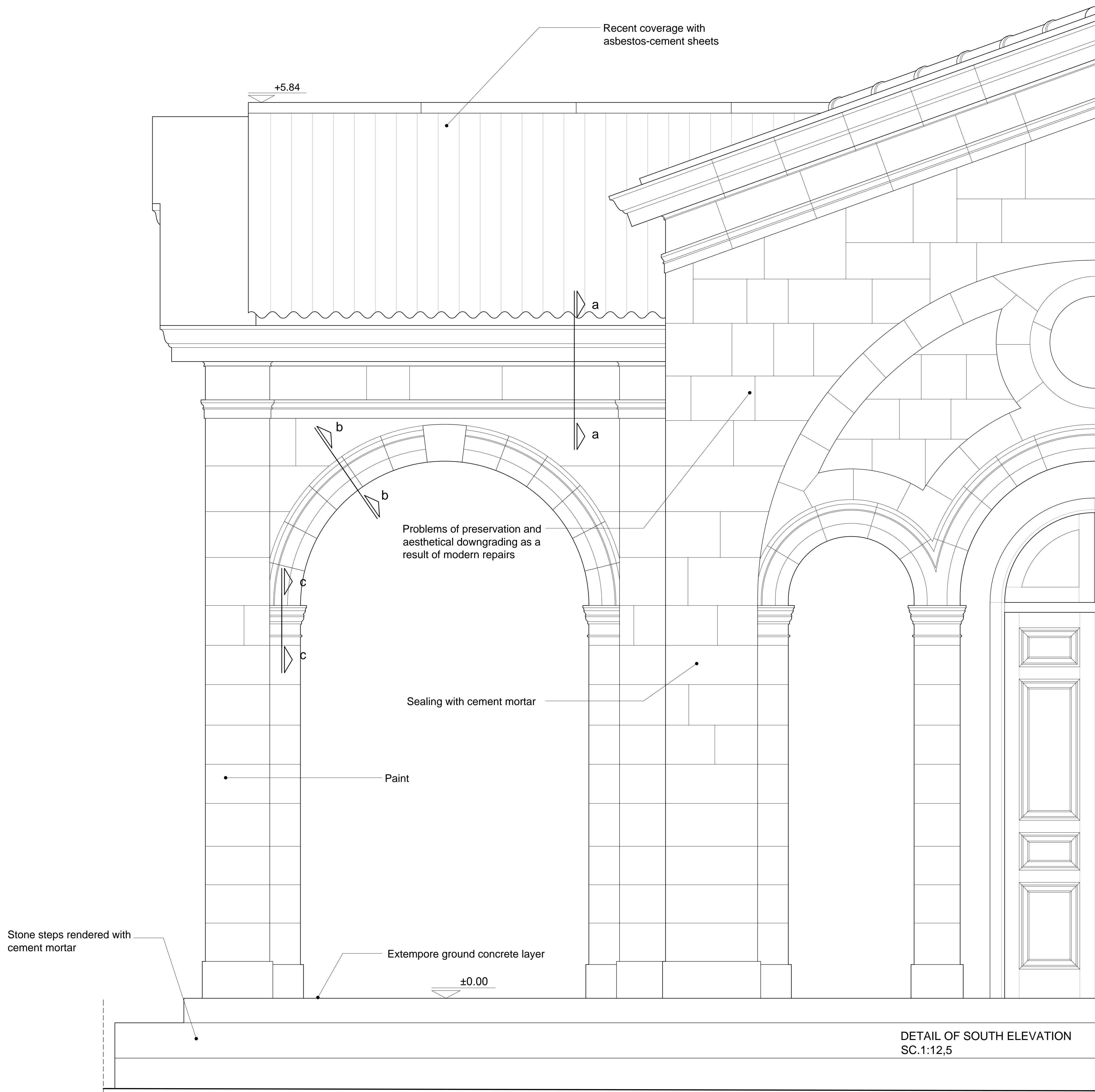

Implemented by the:
UNDP
In collaboration with the
Technical Committee on Cultural Heritage

ADMINISTRATIVE COMMITTEE
OF THE HOLY MONASTERY
OF APOSTOLOS ANDREAS
RIZOKARPASSO, CYPRUS

RESEARCH PROGRAMM FOR THE
RESTORATION AND REHABILITATION
OF THE HISTORIC BUILDING COMPLEX
AND RECONFIGURATION OF THE
ENVIRONMENT OF THE MONASTERY

PROJECT PHASE B :
IMPLEMENTATION
GUEST HOUSE BUILDING (1919)(GH)

UNIVERSITY OF PATRAS
SCHOOL OF ENGINEERING
DEPARTMENT OF ARCHITECTURE
LABORATORY OF URBAN
AND REGIONAL PLANNING
Director : Professor N.D. Polydorides
Main Researcher :
P.M. Koutoupoulos, Assistant Professor
Scientific advisors :
S.V. Mameloukos, Assistant Professor
D.M. Myrianthefs, architect-restorer
M.M. Myrianthefs, architect-restorer
Collaborators :
N. Kalathas, civil engineer
G. Demetriades, civil engineer
O. Monogios, electrical engineer
L. Vacanas, mechanical engineer
Ch. Makris, quantity surveyor
G. Dogani, antiquities conservator
A. Galaniou, antiquities conservator

Title: EXISTING
DETAILS OF SOUTH ELEVATION
Scale: 1:12,5 & 1:2

Date: April 2006

Plate number: **GHE10**

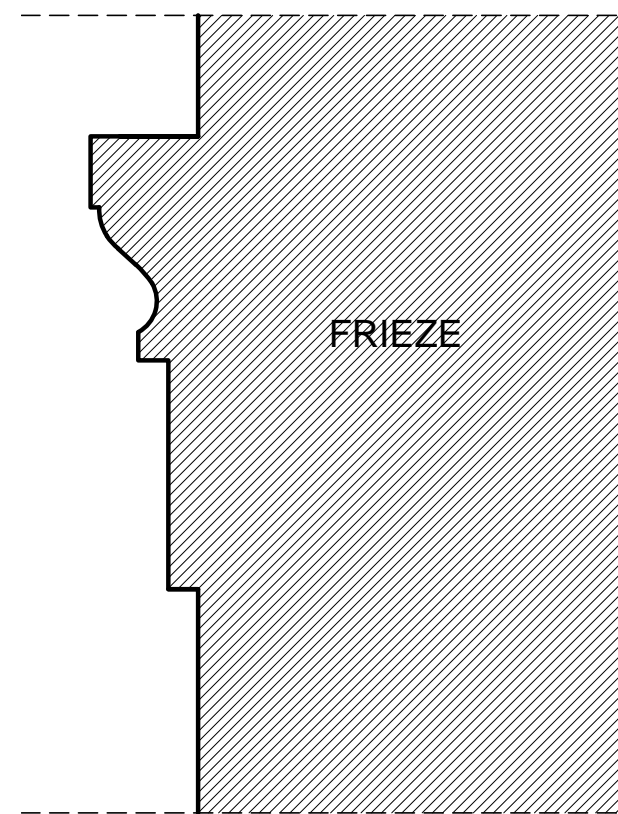

SECTION a-a

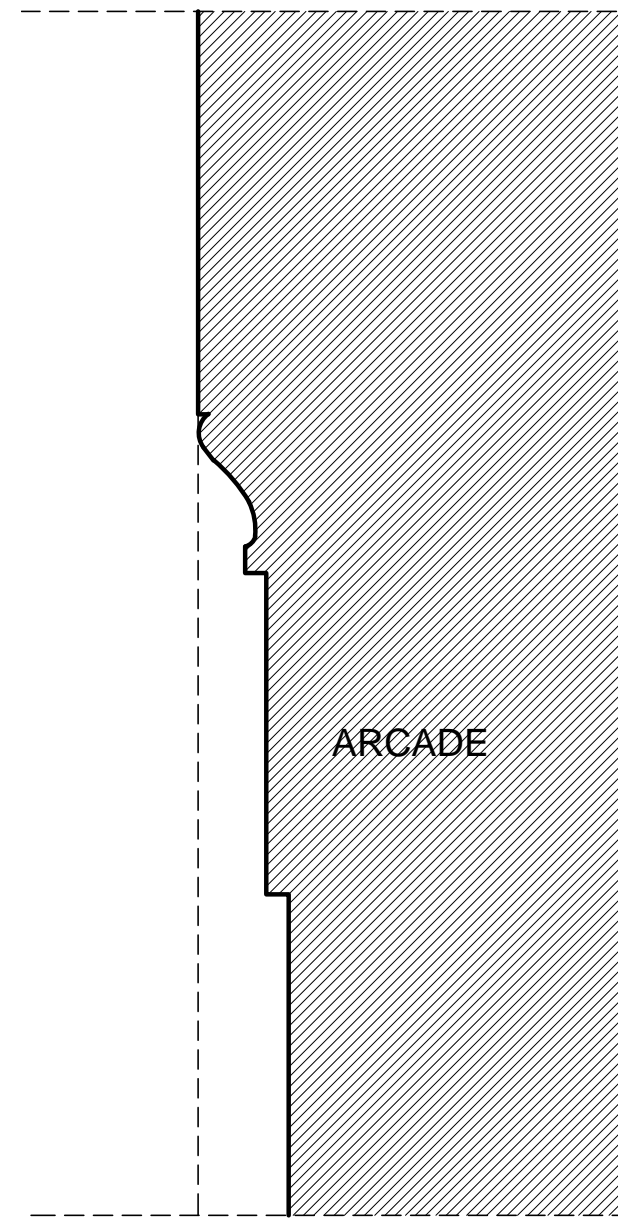

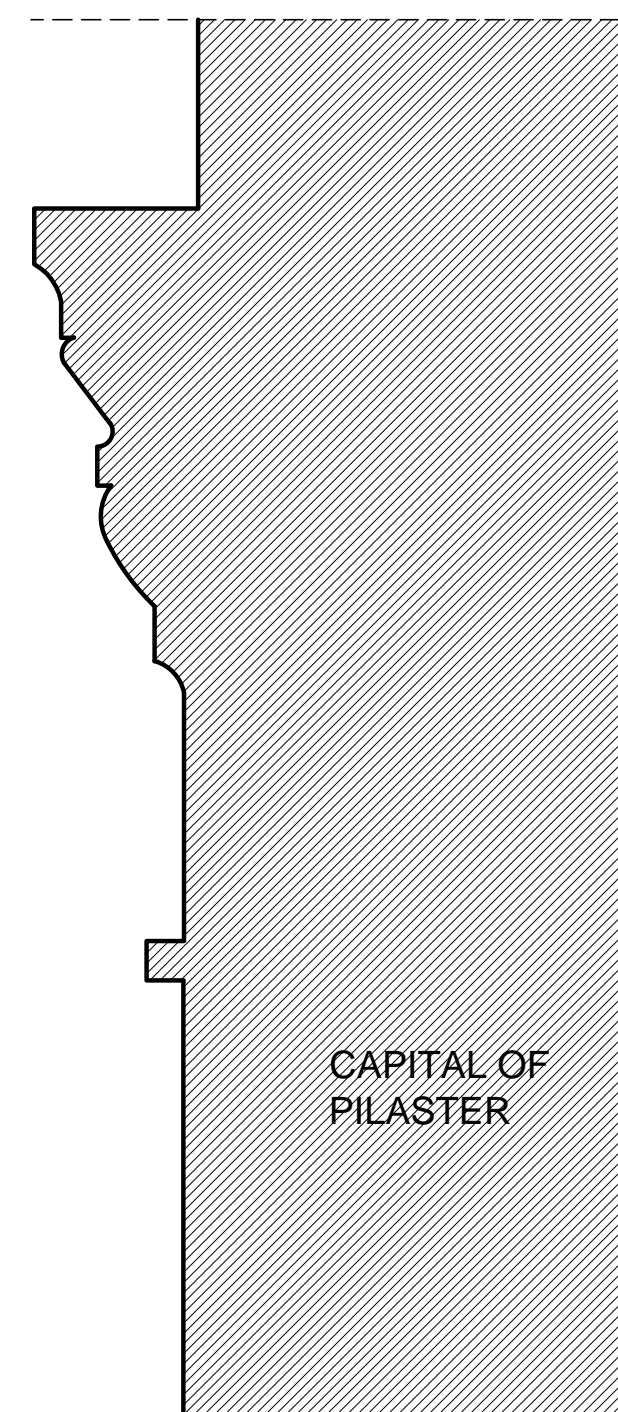

SECTION b-b

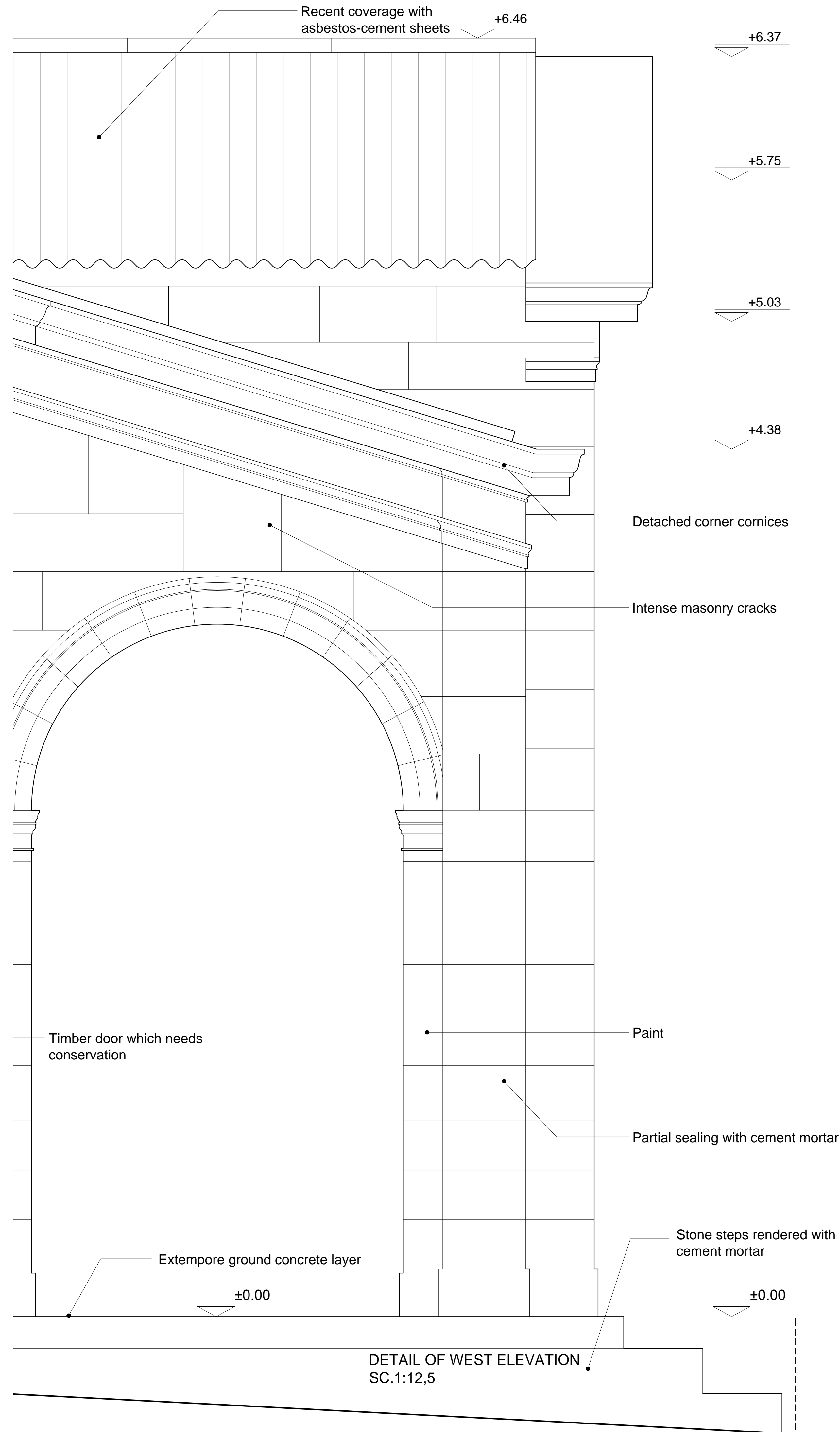

SECTION c-c



Stone steps rendered
cement mortar



Implemented by the:
UNDP
In collaboration with the
Technical Committee on Cultural Heritage

**ADMINISTRATIVE COMMITTEE
OF THE HOLY MONASTERY
OF APOSTOLOS ANDREAS
RIZOKARPASSO, CYPRUS**

RESEARCH PROGRAMM FOR THE
RESTORATION AND REHABILITATION
OF THE HISTORIC BUILDING COMPLEX
AND RECONFIGURATION OF THE
ENVIRONMENT OF THE MONASTERY

**PROJECT PHASE B :
IMPLEMENTATION
GUEST HOUSE BUILDING (1919)(GH)**



**UNIVERSITY OF PATRAS
SCHOOL OF ENGINEERING
DEPARTMENT OF ARCHITECTURE
LABORATORY OF URBAN
AND REGIONAL PLANNING**

Director : Professor N.D. Polydorides

Main Researcher :
P.M. Koutoupoulos, Assistant Professor

Scientific advisors :
S.V. Marmaloukos, Assistant Professor
D.M. Myriantheos, architect-restorer
M.M. Myriantheos, architect-restorer

Collaborators :
N. Kalathas, civil engineer
G. Demetriades, civil engineer
O. Monogios, electrical engineer
L. Vacanas, mechanical engineer
Ch. Makris, quantity surveyor
G. Dogani, antiquities conservator
A. Galaniou, antiquities conservator



Title: EXISTING
DETAILS OF WEST ELEVATION
Scale: 1:12,5 & 1:2

Date: April 2006

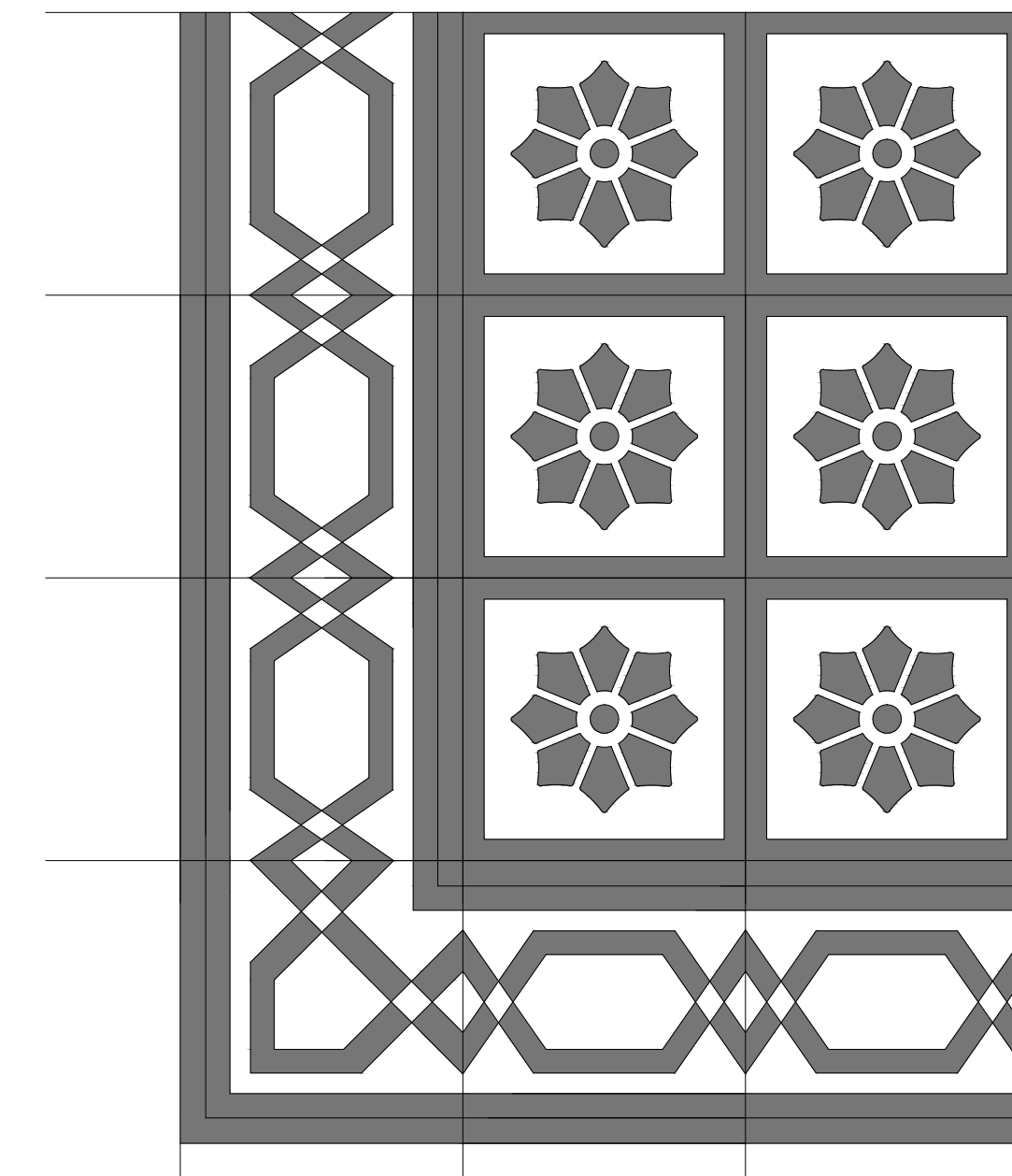
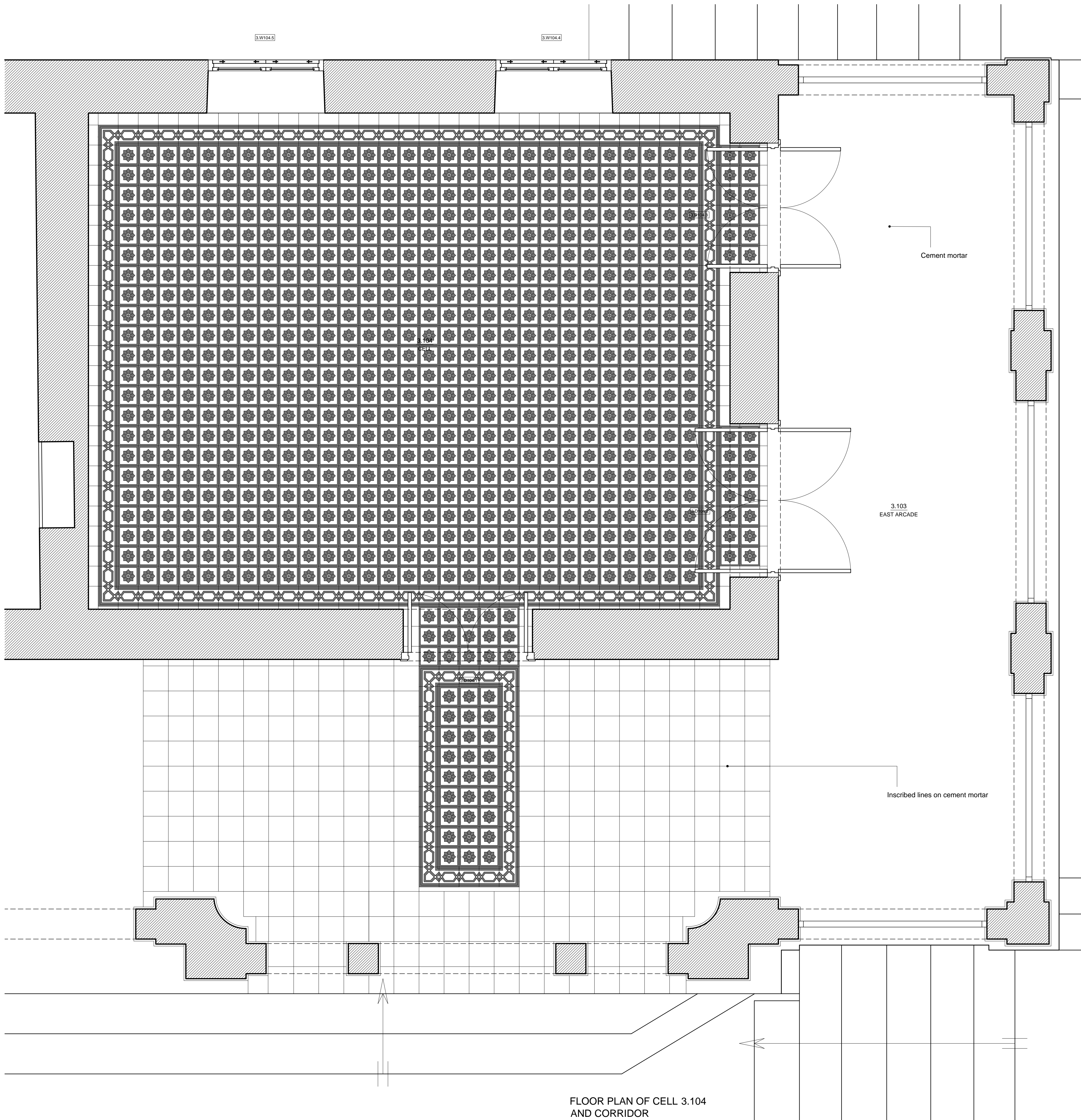
Plate number: **GHE11**



DETAIL OF TILES OF CELL 3.104



Implemented by the:
UNDP
In collaboration with the
Technical Committee on Cultural Heritage

ADMINISTRATIVE COMMITTEE
OF THE HOLY MONASTERY
OF APOSTOLOS ANDREAS
RIZOKARPASSO, CYPRUS

RESEARCH PROGRAMM FOR THE
RESTORATION AND REHABILITATION
OF THE HISTORIC BUILDING COMPLEX
AND RECONFIGURATION OF THE
ENVIRONMENT OF THE MONASTERY

PROJECT PHASE B :
IMPLEMENTATION
GUEST HOUSE BUILDING (1919)(GH)



UNIVERSITY OF PATRAS
SCHOOL OF ENGINEERING
DEPARTMENT OF ARCHITECTURE
LABORATORY OF URBAN
AND REGIONAL PLANNING
Director : Professor N.D. Polydorides
Main Researcher :
P.M. Koutoupoulos, Assistant Professor
Scientific advisors :
S.V. Marmaloukos, Assistant Professor
D.M. Myrianthefs, architect-restorer
M.M. Myrianthefs, architect-restorer
Collaborators :
N. Kalathas, civil engineer
G. Demetriades, civil engineer
O. Monogios, electrical engineer
L. Vacanas, mechanical engineer
Ch. Makris, quantity surveyor
G. Dogani, antiquities conservator
A. Galaniou, antiquities conservator

Title: EXISTING
FLOOR DETAILS
Scale: 1:20 & 1:2

Date: April 2006

Plate number: **GHE12**