



REQUEST FOR QUOTATION FOR LOW-VALUE GOODS

DATE: 14/09/2018

SUBJECT: Request for Quotation for Supply and installation of new office units at the patrol outposts on the basis 40-foot sea container and buildings based on Light Steel Thin Constructions (LSTC)

REF: RE-ANNOUNCED RFQ/056/18 Supply and installation of new office units at the patrol outposts on the basis 40-foot sea container and buildings based on LSTC

DEADLINE: 18:00 Tashkent time (GMT+5) Wednesday, September 24, 2018

PAGES: 15

Dear Sirs,

We kindly request that you provide a quotation for the goods described below.

ITEM #	ITEM DESCRIPTION	UNIT OF MEASURE	Q-TY	PRICE IN UZS/USD (EXCLUSIVE OF VAT)	
	Provide details of required items LOT 1			Unit Price	Total Price
1	New office unit on the basis of 40-foot sea container. 1) Floor Base construction: <ul style="list-style-type: none">• welded steel profile of cold rolled steel 3 mm thick• the bearing transverse floor beams are made of Ω - (omega) profiles, s = 2.5 mm• The distance from the bottom of the container is 100 mm (for installation of a heater and drain pipes) Insulation: <ul style="list-style-type: none">• basalt wool 100 mm thick (density 16-24 kg / m³)• A flammability group A - not combustible;• smoke formation Q1 - faint smoke Floor: Wood chipboard, thickness 20mm, waterproof (V100);	pics	1		

	<p>Wood chipboard complies to E1 emission indicator (wording according to DIBt 100 Directive dated June 1994); 1,5mm thick PVC flooring soldered at the joints; inflammability degree B1 – fire-resistant; smoke generation Q1 – low blanketing;</p> <p>2) Ceiling Frame construction: <ul style="list-style-type: none"> • welded steel profile of cold rolled steel 3 mm thick • transverse load-bearing wooden beams 100 x 40 mm • The frame is attached to the container walls 130 mm from the roof of the container Insulation: <ul style="list-style-type: none"> • between the roof of the container and the ceiling • basalt wool with a thickness of 130 mm (density 16-24 kg / m³) • group of flammability: A - not combustible; • smoke formation Q1 - faint smoke Ceiling panel (fixed to the frame): <ul style="list-style-type: none"> • laminated chipboard (V 20), thickness 10 mm, • finish - white • Wood chipboard corresponds to the emission indicator E1 <p>3) Outer walls Wall thickness - 175 mm Outer skin – Container wall Frame – Joists and planks 50x165 mm, frame with longitudinals after each 200 mm Insulation: 165mm thick continuous basalt fiber (density 16-24 kg/m³) inflammability degree: A – noninflammable; smoke generation Q1 – low blanketing Interior furnishing: laminated wood chipboard (V 20), thickness 10 mm, interior decoration – light oak finish Wood chipboard complies to E1 emission indicator</p> <p>4) Poling</p> </p>				
--	--	--	--	--	--

	<p>Poling thickness - 70 mm</p> <p>Carcass - Joists and planks 50x100 mm, frame with longitudinals after each 200 mm</p> <p>Insulation: 50 mm thick continuous basalt fiber (density 16-24 kg/m³) inflammability degree: A – noninflammable; smoke generation Q1 – low blanketing</p> <p>Two sided trimming: laminated wood chipboard (V 20), thickness 10 mm, interior decoration – light oak finish</p> <p>Wood chipboard complies to E1 emission indicator</p> <p>Disposition – between the living room and tambour, between the kitchen and tambour</p> <p>5) Doors</p> <p>External door:</p> <ul style="list-style-type: none"> • left or right, wooden, opens outwards • double-sided cladding: galvanized steel sheet - inside; Cut out a piece of the outer wall to install the door - the outer side; • insulation of basalt wool with a thickness of 130 mm (density 16-24 kg / m³) • Steel door frame with perimeter seal • Mortise lock • external dimensions: 1850 x 1000 mm • Number of doors - 1 pc. <p><u>Internal doors:</u> from the living room to the tambour, from the kitchen to the tambour</p> <ul style="list-style-type: none"> – Left or right sided, wooden, opening to the tambour – Two sided covering with laminated paper board – Steel/wooden door frame with perimeter weather strip – Outer dimension: 1850 x 700 mm – Quantity of doors - 2 pcs. <p>6) Windows</p> <p>Window type 1:</p> <ul style="list-style-type: none"> • PVC with double-glazed windows from 3 windows, open inwards • shutters one or two-leaved, on hinges, from a piece of the external wall, cut out for the device of windows solid, lockable on the inside • the color of the shutters according to the color of the outside of the container 				
--	---	--	--	--	--

	<ul style="list-style-type: none"> • swing-and-tilt mechanism • dimensions: 1100 x 900 mm • Accommodation - kitchen - 1 piece; living room - 2 pcs. • Quantity of windows - 3 pcs. <p>The window in the living room at the end wall is designed as a reserve exit. " emergency exit " and installs a device for quick and easy opening of the window.</p> <p>Window type 2:</p> <ul style="list-style-type: none"> • PVC with double-glazed windows of 3 windows • single-leafed shutters, on hinges, from a piece of the outer wall, cut out for the device of windows, lockable on the inside • the color of the shutters according to the color of the outside of the container • swing-and-tilt mechanism • dimensions: 300 x 500 mm • placement - a vestibule in the wall opposite the front door and kitchen in the wall opposite the window type 1 • Quantity of windows - 2 pcs. <p>7) Ventilation</p> <p>Natural ventilation through a pipe with a diameter of 100 mm, the length according to the thickness of the wall, with a grid and outer cover.</p> <p>Disposition - in a living room in the middle of a wall with windows between windows in 50 mm from the ceiling;</p> <p>In the tambour at the entrance door in 50 mm from the ceiling;</p> <p>In the kitchen between the door and the type 1 window in 50 mm from the ceiling.</p> <p>Quantity-3 pcs.</p> <p>8) Furniture</p> <p>Living room:</p> <ul style="list-style-type: none"> • 3 bunk beds with a frame made of painted metal profile with overlaid panels of laminated chipboard and chipboard sheets under mattresses, with drawers under the chipboard sheets: <p>accommodation - 1 bed size 1800x800 mm, at the end wall, 2 beds 2000x800 mm in size against the wall opposite the windows;</p>				
--	--	--	--	--	--

	<ul style="list-style-type: none"> • Cabinets for documents, devices between beds 500x600x2000mm (up to the ceiling) from laminated chipboard. Above and below the cabinets are offices with doors, one shelf inside, a height of 500 mm. The average open part of cabinets 1000 mm high is equipped with two shelves. Number of cabinets - 2 pcs. • Folding tables under the windows of laminated chipboard length 1000, width 500 mm - 2 pcs .; • stools - 4 legs and connection of legs from the painted metal profile, seat from laminated chipboard, 4 pcs .; • metal hanger for clothes on the partition; • the color of all furniture is white <p><u>Tambour:</u></p> <ul style="list-style-type: none"> – Metal hanger for outer garments on the poling with the living room, with length of 1000 mm. Quantity-1 pcs. – Under the hanger a shelf for shoes with width of 1000 mm, depth 300 mm, and height 400 mm is installed. At a height of 200 mm from the floor an extra shelf is installed. Across the width the shelf is divided into 3 compartments of 320 mm. These dividers at the same time reinforce the top and an extra shelf. Shelf is made of laminated woodchip board. The back side of the shelf is covered by laminated paper board. – Rack stack from laminated woodchip board on the poling with the kitchen, size of: width 1200 mm, height 2000 mm, depth 400 mm, 3 shelves are installed after 480 mm, shelves are divided by the width in to 3 compartments of 380 mm. <p>Color of all the furniture in tambour is white</p> <p><u>Kitchen:</u></p> <ul style="list-style-type: none"> – Kitchen cupboard 500x600x2000mm (ceiling-high) from laminated woodchip board. The top and bottom of the cabinets are made of compartments with doors, with 				
--	---	--	--	--	--

	<p>one shelf inside of height 500 mm. Middle open part of the cabinets of height 1000 mm is equipped with two shelves. The cabinets are installed in 2 corners of the kitchen in front of the wall with the type 1 window. Quantity of cabinets - 2 pcs.</p> <ul style="list-style-type: none"> – Kitchen cupboard from laminated woodchip board of height 900 mm, width 700 mm, length 600 mm. The upper part of the cupboard - working surface for cooking, 2 large drawers made under it, under the drawers two door wings, and in this space 1 shelf is installed. Cupboard is installed at the poling between the door to the tambour and high wardrobe, 1 pcs. – Table for installation of two-burner electrical range. Table of width 700 mm, length 600 mm, height 900 mm. Part of the table lid is covered with Duralumin sheet of size 600 x 400 mm for mounting electrical range. The table is installed at the end wall between the door to the utility unit and a high wardrobe. – Folding table under the window from laminated woodchip board of length 1000, width 500 mm - 1 pcs.; – Box from laminated woodchip board for vegetables of the size 1800x450x450. The box is closed at the top by two hinged lids hinged with dimensions of 900x480 mm. Lids are used as a seats, fit with cotton or other soft material, which is covered with a leatherette or a similar material. Box is installed next to the wall between two tall wardrobes. – Folding table from laminated woodchip board with narrow lid 200 x 600 mm on 4 legs, table height 730 mm. On two long sides two hinged lids of size 600 x 600 mm are attached. If necessary to open the table, side 				
--	---	--	--	--	--

	<p>covers, one or both, are raised and fixed with a split leg each, attached also on hinges to the motionless legs.</p> <ul style="list-style-type: none"> – Stools-4 legs and legs joint from painted metal shape, seat from laminated woodchip board, 4 pcs.; – Color of all the furniture in tambour is white. <p>9) Heating Performed by electric oil heaters, which are purchased separately and are not included into these specifications.</p> <p>10) Electrical part <u>Wiring</u> – Hidden, copper wire, in gofer, implemented in compliance with the requirements of Electrical Installation Code. <u>Technical description:</u></p> <ul style="list-style-type: none"> – voltage 220/400 V, 50 Hz <p><u>Kitchen:</u> Dome light for energy-saving lamp on the ceiling center; the lights switch on the poling; double electrical outlet on the poling; and single outlet with a grounding contact on the end wall above the table for electrical range.</p> <p><u>Tambour:</u> Dome light for energy-saving lamp on the ceiling center; double outlet on the poling with kitchen; lights switch on the outer wall near to entrance door. Outer dome light switch on the outer wall next to the entrance door, distribution switchboard complete set with four automatic circuit breakers of 16 amperes on the wall opposite the entrance door at a height of 1600 mm. Power supply cable for distribution switchboard comes out near the outer door, on the end special weatherproof outlet</p> <p><u>Living room:</u> 2 dome lights for energy-saving lamps on the ceiling at the room axis line; 1 double outlet</p>				
--	--	--	--	--	--

	<p>on the poling; 2 single outlets with grounding contact on the outer wall between the windows and between the window and the door; lights switch on the poling near to door.</p> <p><u>Outer wall, facade</u> – hermetic dome light above the entrance door</p> <p><u>Electrical grounding (earthing):</u></p> <ul style="list-style-type: none"> – Is done by d=16mm grid made electrodes, that are self-outlined with No.40 steel tape by electric arc welding; – Earthing wire, galvanized, with cruciform clamp; – Office unit earthing is conducted at the mounting location with providing of 4-6 Ohm resistance. <p><u>Electric wiring</u> – Fully installed and hooked up.</p> <p>11) Thermal protection Floor: s = 90 mm U= 0,54 W/m² K Roof: s = 130 mm U= 0,37 W/m² K Walls: s = 165 mm U= 0,59 W/m² K Poling: s = 50 mm U= 0,59 W/m² K Windows: s = 4/16/4 mm U= 2,40 W/m² K</p> <p>12) Loading capacity Floor loading: maximum allowable load - 2,0 kN/m² (200 kg/m²) Snow load: maximum allowable load - 1,0 kN/m² (100 kg/m²) Wind loading: 25 m/s (90 km/h)</p>				
LOT 2: Buildings based on LSTC (light steel thin-walled constructions) for the organization of a cordon for the inspection of a protected natural area. Number of stores - 1 Height - 2,7 m The total area is 37.9 sq.m		Pcs	3		
Construction					
1	Building materials and constructions	sq.m.	37,9		
2	Main frame designs from profiles	kg	1662,0		
3	Additional elements (corners, anchors, washers, sealing tape, roofing screws, etc.)		8%		
4	Hardware (fasteners)	Pcs	1600,0		
5	Galvanized steel profile ПШ-45	m.p.	115,0		
6	OSB-3 for exterior wall cladding	sq.m.	93,0		
7	Wallboard gypsum plasterboard	sq.m.	114,0		

8	Wallboard moisture-proof gypsum board	sq.m.	114,0		
9	Drywall, moisture resistant	sq.m.	36,0		
10	Self-tapping screws for fixing plasterboard	kg	10,0		
11	ГКЛ profiles ППН28x27 0,4мм	m.p.	45,0		
12	ГКЛ profiles ППС60x27 0,4мм	m.p.	54,0		
13	ГКЛ profiles ПН50x40 0,5мм	m.p.	105,0		
14	ГКЛ profiles ПС50x50 0,5мм	m.p.	165,0		
15	Thermal insulation URSA GLASSWOOL P-15 (plates)	sq.m.	503,3		
16	Heater URSA GEO M-11-Light	sq.m.	50,4		
17	The membrane of the wind - waterproof	roll	3,0		
18	Membrane of vapor barrier	roll	2,0		
19	Profiled sheeting on the roof of HC35-0.7 mm	m.p.	62,0		
20	Roofing accessories				
21	Profiled flooring NS35-0.7 mm	sq.m.	37,0		
23	Frame from the channel 16 for the base of the house	kg	525,4		
24	Piles of reinforced concrete	pics	9,0		
25	Screed with a thickness of 50mm thermozone in bags	pics	23,0		
26	Laminate flooring	sq.m.	45,0		
27	Internal finishing putty + water emulsion	sq.m.	150,0		
28	External finish liquid plaster for travertine	sq.m.	93,0		
29	Windows IMZO external 1,0x1,5	pics	2		
30	Windows IMZO external 1,0x0,5	pics	2		
31	Inside doors	pics	2		
32	External door	pics	1		
33	Gas bottle + cooker with two burners	pics	1		
34	Electric wiring + switches + sockets	set			
35	Furnishings		according to technical requirements		
Column foundation					
36	Building materials and constructions	sq.m.	37,9		
37	Frame from the channel 16 for the base of the house	kg	511,2		

38	Racks of metal pipes with a diameter of 150mm 1 = 4mm	Kg	192,0		
39	Concrete M150	m ³	1,5		
40			Approximate dimensions(m)		
41	External door	1	210x1		
42	Internal door (interior)	2	210x1		
43	Outside window	2	1x1.5		
44	Ventilation window (framious)	2	1x0.5		
45	Bunk bed	2	2X1		
46	Closet wardrobe	1	1x0.7x2		
47	Dining table	1	1.2x0.6x75		
48	Metal chair	4	0.4x0.4x0.45		
	Total Prices of Goods				
	Transportation costs				
	Packing, Insurance and other costs				
	Installation				
	Total All-Inclusive Bid Price				

**Scheme of the building from LSTC (light steel thin-walled constructions)
for the organization of the cordon of inspection of the Protected Areas**

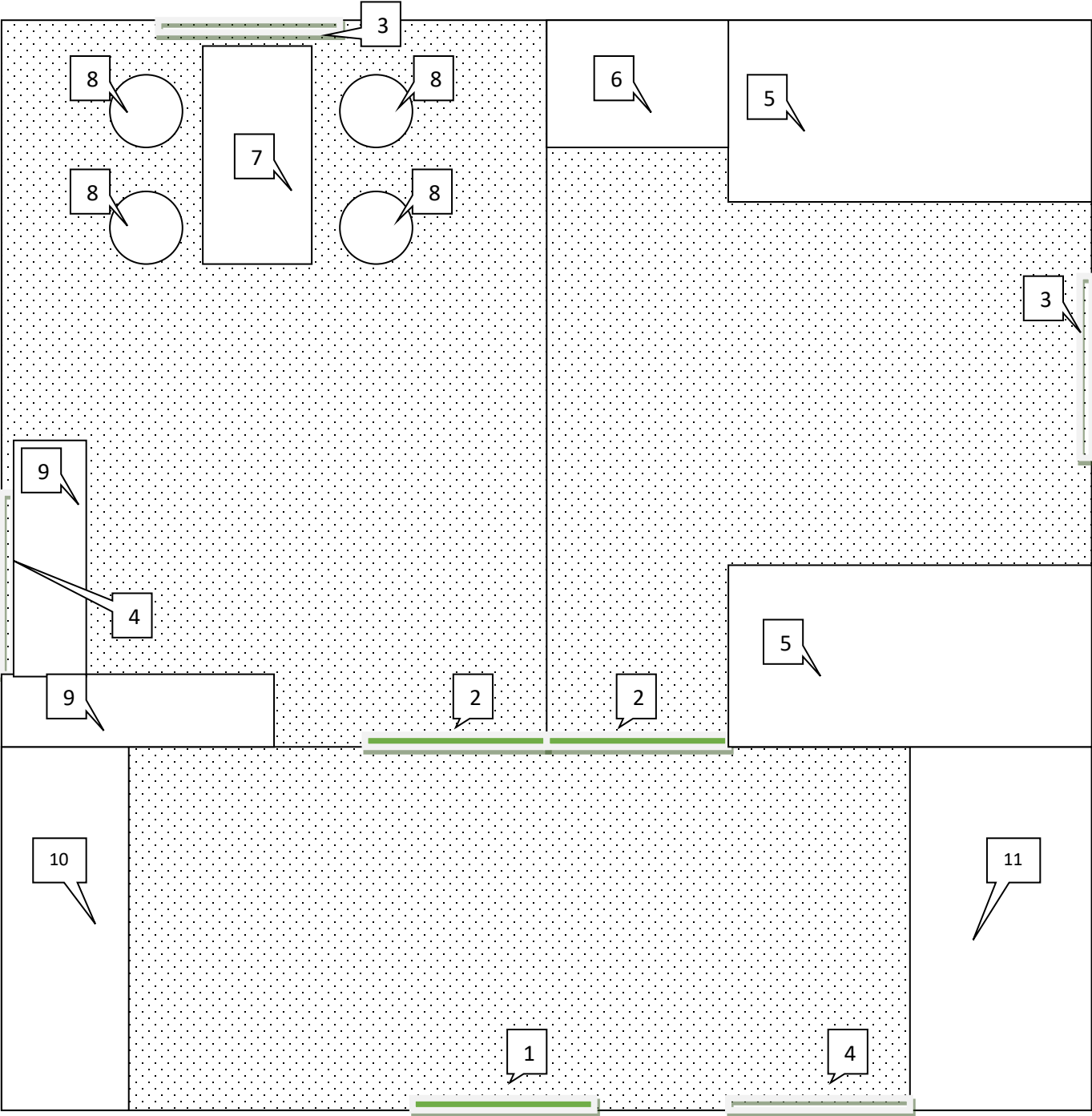

Cordon installation address (LOT 1)

Ugam-Chatkal National Natural Park

Tashkent region, Bostanlyk district, Pskem river, Karabulak settlement



Cordon Installation Addresses (LOT 2)

Site 1. Ugam-Chatkal Biosphere Reserve

Tashkent region, Parkent district, about 5 km from village Sanginek, Suvashkan (41.2195280, 69.8522460)

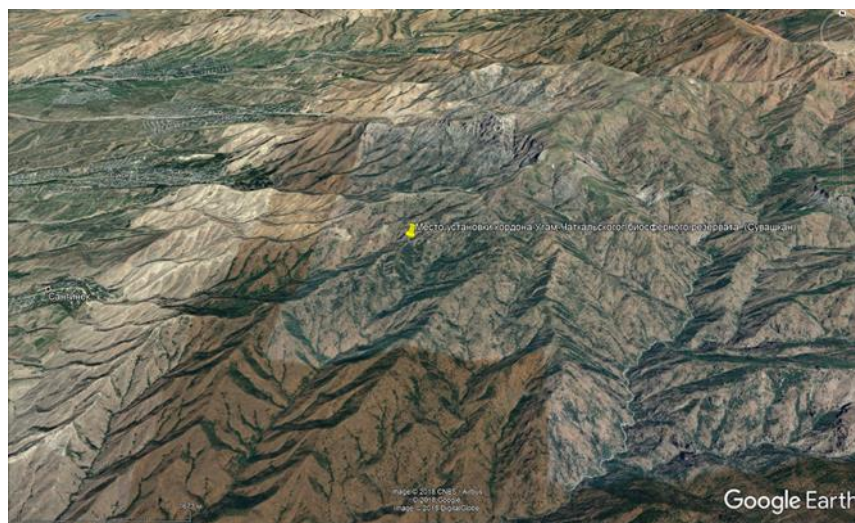

Site -2. Tashkent region, Parkent district, about 18 km from the city of Krasnogorsk, Kengkutan (41.1421900; 69.8337240).



**Site 3. Tashkent region, Bostanlyk district, r. Chatkal.
41.555242; 70.1116034)**



Notes:

1. The bidders must quote genuine, branded products. UNDP may conduct post-delivery inspection at its sole discretions.
2. Price to include delivery, installation
3. Site survey will be arranged on request (as applicable)
4. Brochures and Technical details of the model offered MUST be submitted with the bid offer (as applicable)

The UNDP General Terms and Conditions are an integral part of this RFQ and should be reviewed by all bidders.

<http://www.undp.org/content/undp/en/home/procurement/business/how-we-buy.html>.

In submitting a quotation, bidders expressly accept to be bound by these General Terms and Conditions.

Any Purchase Order resulting from this process shall incorporate them in full.

Please submit your quotation by completing the right column of the form below:

UNDP Requirements	Bidder's Response
Validity of Offer: <input checked="" type="checkbox"/> 60 days In exceptional circumstances, UNDP may request the Offeror to extend the validity of the Quotation beyond what has been initially indicated in this RFQ. In such case the extension shall be confirmed in writing, without any modification whatsoever of the Quotation.	<input type="checkbox"/> Yes <input type="checkbox"/> No <input type="checkbox"/> Please explain in case of "No": _____
Warranty Period Offered (as applicable): not less than 12 months	<input type="checkbox"/> Yes <input type="checkbox"/> No <input type="checkbox"/> Please explain in case of "No": _____
Description of Warranty Coverage (as applicable): Standard manufacturer's Warranty	<input type="checkbox"/> Yes <input type="checkbox"/> No <input type="checkbox"/> Please explain in case of "No": _____
Description of After Sales Service (as applicable): <input checked="" type="checkbox"/> Warranty on Parts and Labor for minimum period of 12 months <input checked="" type="checkbox"/> Technical Support <input checked="" type="checkbox"/> Provision of Service Unit when pulled out for maintenance/repair <input checked="" type="checkbox"/> Others: exchange for new similar product on any item if found not in operation after delivery by Vendor	<input type="checkbox"/> Yes <input type="checkbox"/> No <input type="checkbox"/> Please explain in case of "No": _____
Delivery Terms (linked to INCOTERMS 2010): <input type="checkbox"/> FCA <input type="checkbox"/> CPT <input type="checkbox"/> CIP <input checked="" type="checkbox"/> DAP places of installation as state below <input checked="" type="checkbox"/> Other: DDP places of installation as state below /customs cleared in the territory of the Republic of Uzbekistan Customs clearance ¹ , if needed, shall be done by UNDP	<input type="checkbox"/> Yes <input type="checkbox"/> No <input type="checkbox"/> Please explain in case of "No": _____
Payment Terms: <u>Payment to local Vendors (legal address in Uzbekistan):</u> <input checked="" type="checkbox"/> in UZS: 15% advance payment after signing the contract by both parties and 85% final payment upon delivery and acceptance of goods by UNDP.	<input type="checkbox"/> Yes <input type="checkbox"/> No <input type="checkbox"/> Please explain in case of "No": _____

¹ Must be linked to INCO Terms chosen.

<p>For foreign Vendors, in US Dollars (registered outside of Uzbekistan):</p> <p><input checked="" type="checkbox"/> 100% payment after delivery and acceptance of goods by UNDP.</p>	
<p>Delivery terms:</p> <p>As soon as possible but not more than 30 calendar days from the day of receipt of advance payment by Vendor</p> <p>“Turnkey” delivery of Office unit should include: transportation to the place of installation and the setup</p> <p>Attention: If the delivery period, stated in the quotation exceeds the delivery period stated above, the respective offer may be declined.</p> <p>Exact Address/es of Delivery and Installation locations:</p> <p>Lot 1 - Uzbekistan, Tashkent region, Bostanlyk district, Pskem river, Karabulak settlement latitude 41.746021 longitude 70.155153</p> <p>Lot 2, Site 1 - Uzbekistan, Tashkent region, Parkent district, about 5 km from the village of Sanginek, Suvashkan (41.2195280, 69.8522460)</p> <p>Lot 2, Site 2 - Uzbekistan, Tashkent region, Parkent district, about 18 km from the city of Krasnogorsk, Kengkutan (41.1421900; 69.8337240).</p> <p>Lot 2, Site 3 - Uzbekistan, Tashkent region, Bostanlyk district, r. Chatkal. (41.555242; 70.1116034)</p>	<p><input type="checkbox"/> Yes</p> <p><input type="checkbox"/> No</p> <p><input type="checkbox"/> Please explain in case of “No”: _____</p>
<p>All documentations, including catalogs, instructions and operating manuals, shall be in:</p> <p><input checked="" type="checkbox"/> English</p> <p><input type="checkbox"/> French</p> <p><input type="checkbox"/> Spanish</p> <p><input checked="" type="checkbox"/> Others: Russian</p>	<p><input type="checkbox"/> Yes</p> <p><input type="checkbox"/> No</p> <p><input type="checkbox"/> Please explain in case of “No”: _____</p>
<p>Liquidated Damages:</p> <p><input type="checkbox"/> Will not be imposed</p> <p><input checked="" type="checkbox"/> Will be imposed under the following conditions:</p> <p>Percentage of contract price per day of delay: 0.5% of total contract price for each day of delay up to a maximum 10% of the contract amount, along with subsequent termination of the contract without right to reimburse incurred expenditures.</p> <p>Max. no. of days of delay: 30 calendar days.</p> <p>After which UNDP may terminate the contract.</p>	<p><input type="checkbox"/> Accept</p> <p><input type="checkbox"/> Does not accept</p> <p><input type="checkbox"/> Please explain in case of “Does not accept”:</p>
<p>Please confirm that your company is not included in the UN Security Council 1267/1989 list, UN Procurement Division List or other UN Ineligibility List;</p>	<p><input type="checkbox"/> Not listed</p> <p><input type="checkbox"/> Listed</p> <p><input type="checkbox"/> Please explain in case of “Listed”:</p>
<p>Please confirm that you accept the UN Supplier Code of Conduct, available at https://www.un.org/Depts/ptd/about-us/un-supplier-code-conduct</p>	<p><input type="checkbox"/> Accept</p> <p><input type="checkbox"/> Does not accept</p>

	<input type="checkbox"/> Please explain in case of “Does not accept”:
--	--

We request your duly signed and sealed price quotation in a company letterhead and additional details as outlined, latest by **18:00 Tashkent time (GMT+5)** on or before **September 24, 2018**.

You may deliver physically in a sealed envelope to the United Nations Building, 4, Taras Shevchenko street, Tashkent 100029, Uzbekistan.

Alternatively, you may submit it electronically in .pdf format to bids.uz@undp.org². Quotation submitted by e-mail must be limited to a maximum size of 5 MB, virus-free and consist of no more than 3 email transmissions. Otherwise, such quotations will be rejected.

Your bid should contain the following reference either on the envelope or email subject:

Re-announced RFQ/56/18 Supply and installation of new office units at the patrol outposts

Please follow these instructions and be mindful of deadlines. Bids submitted through other means or to other addresses will not be accepted.

UNDP will consider an award to the quotation which complies with all requirements in full and offers the lowest price. UNDP reserves the right to conduct post qualification exercise by requesting additional documents/clarifications/information if deemed necessary.

Any offer that does not meet requirements shall be rejected. UNDP is under no obligation to accept any bid.

Any request for additional information or queries must be sent/addressed to Procurement Unit three business days prior to the deadline in writing to pu.uz@undp.org.

Yours Sincerely,

Procurement Unit

² Quotations submitted to other e-mail addresses will not be accepted and will be rejected.