

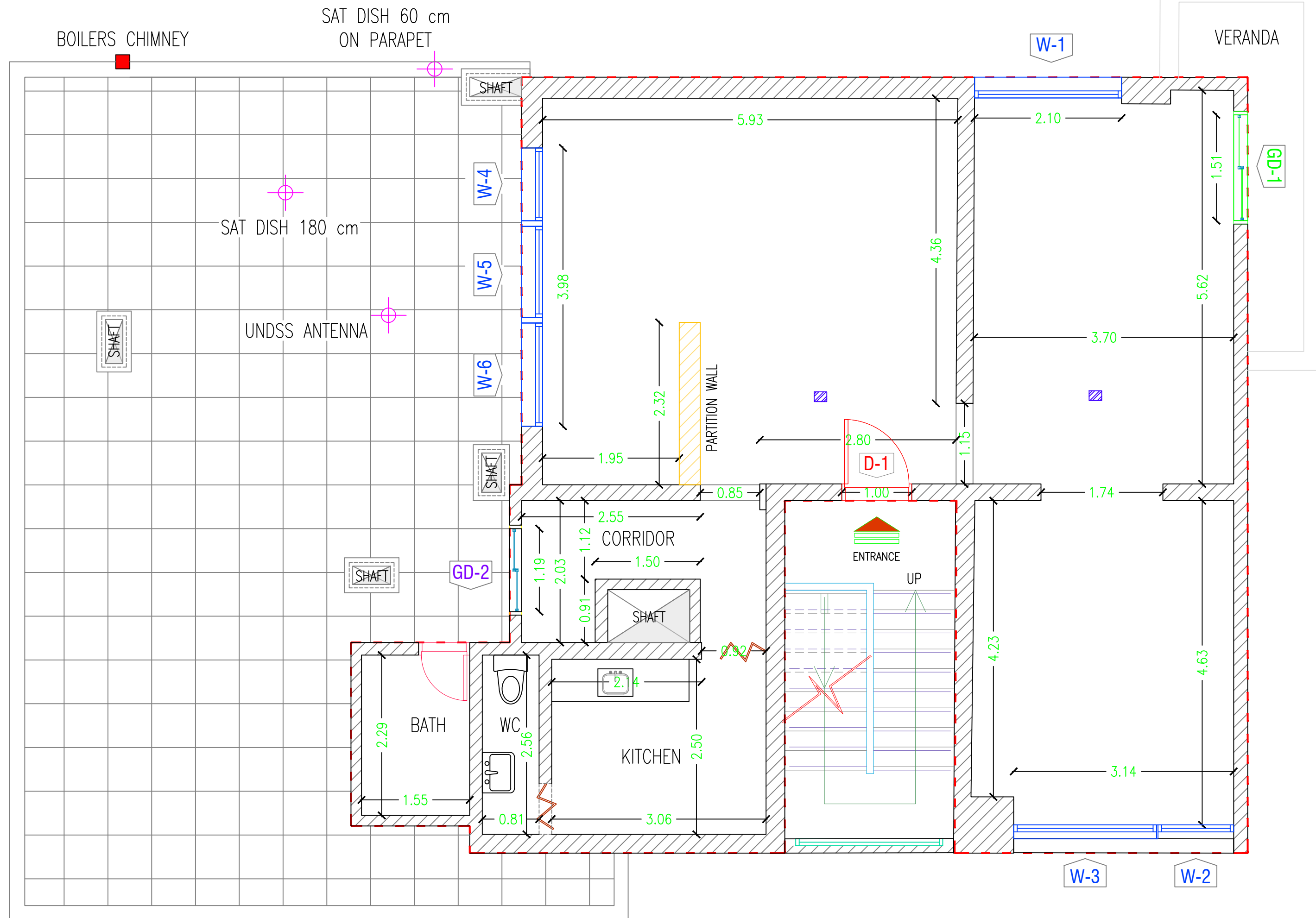

REHABILITATION OF THE UNDP PREMISES ON THE ROOF FLOOR

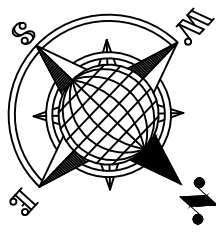

EXISTING MASONRY WALL
EXISTING PARTITION WALL - TO BE DEMOLISHED

KEY PLAN :

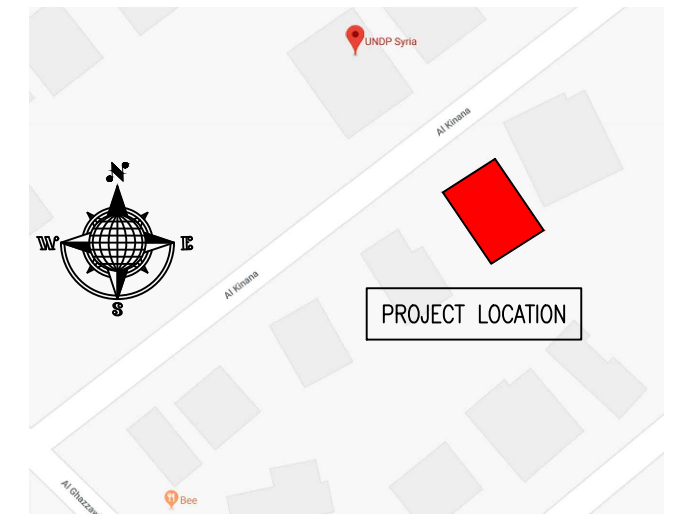

NOTES :

- WHERE DOCUMENTS ARE REFERENCED IN THE GENERAL AND DESIGN NOTES, THEY SHALL BE THE LATEST EDITIONS, UNLESS OTHERWISE NOTED OR SHOWN.
- READ ALL THE DRAWINGS IN CONJUNCTION WITH SEPARATELY BOUND SPECIFICATIONS AND ALL OTHER CONTRACT DOCUMENTS.
- BEFORE PROCEEDING WITH WORK, CHECK ALL THE DIMENSIONS SHOWN ON THE DRAWINGS AGAINST OTHER DISCIPLINES SUCH AS ARCHITECTURAL, ELECTRICAL AND MECHANICAL DRAWINGS AND EXISTING SITE CONDITIONS. REPORT INCONSISTENCIES TO CONSULTANT BEFORE PROCEEDING WITH THE WORK.
- CHECK AND VERIFY IN THE FIELD ALL SIZES AND DIMENSIONS INVOLVING THE EXISTING STRUCTURE AND COORDINATE WITH NEW CONSTRUCTION.
- VERIFY AND OBTAIN PRIOR APPROVAL OF DIMENSIONS AND LOCATIONS OF ALL OPENINGS, PIPE SLEEVES, SLOTS, TRENCHES AND ELECTRICAL FLOOR DUCTS AS REQUIRED BY OTHER TRADES.
- DIMENSIONS ARE IN MILLIMETRES UNLESS NOTED OTHERWISE.
- DO NOT SCALE DRAWINGS.
- THE CONTRACTOR SHALL PROPOSE A FULL METHODOLOGY FOR EXECUTING THE WORK.

CLIENT :



PROJECT NAME :

REHABILITATION OF THE UNDP PREMISES
ON THE ROOF FLOOR

DRAWING TITLE :

ROOF PLAN LAYOUT - AS-BUILT

DESIGNED BY:	A.H.	DRAWING NO. :	A-100
APPROVED BY:	A.A.R.	SCALE :	1:50
DATE:	15/09/2018	REV NO. :	00

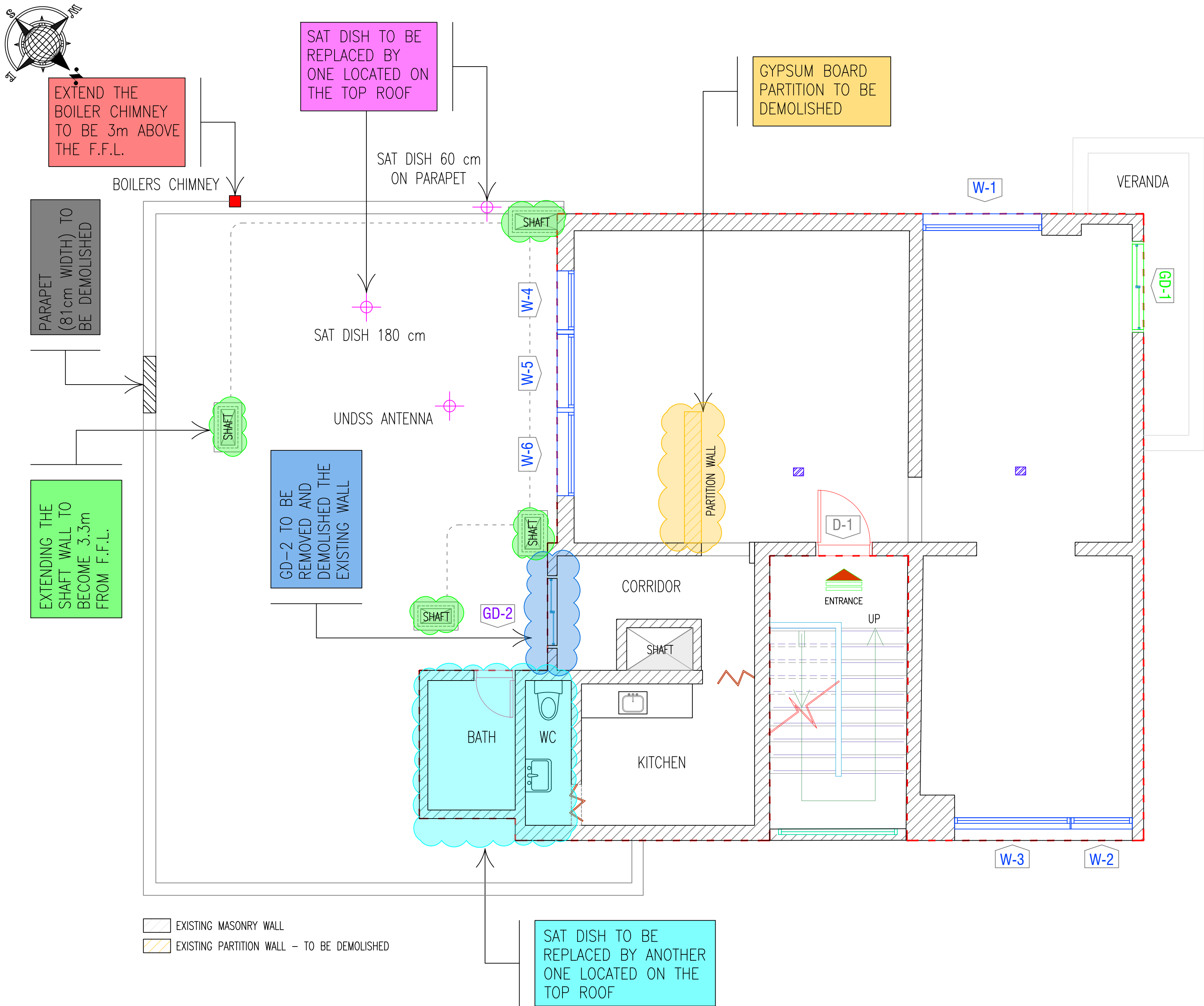

KEY PLAN :

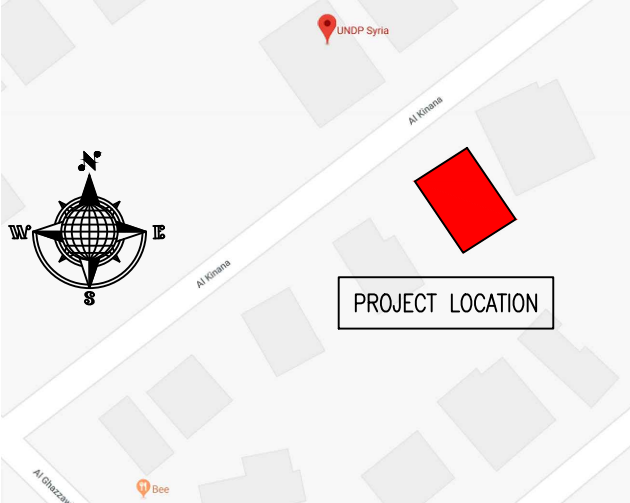

NOTES :

1. WHERE DOCUMENTS ARE REFERENCED IN THE GENERAL AND DESIGN NOTES, THEY SHALL BE THE LATEST EDITIONS, UNLESS OTHERWISE NOTED OR SHOWN.
2. READ ALL THE DRAWINGS IN CONJUNCTION WITH SEPARATELY BOUND SPECIFICATIONS AND ALL OTHER CONTRACT DOCUMENTS.
3. BEFORE PROCEEDING WITH WORK, CHECK ALL THE DIMENSIONS SHOWN ON THE DRAWINGS AGAINST OTHER DISCIPLINES SUCH AS ARCHITECTURAL, ELECTRICAL AND MECHANICAL DRAWINGS AND EXISTING SITE CONDITIONS. REPORT INCONSISTENCIES TO CONSULTANT BEFORE PROCEEDING WITH THE WORK.
4. CHECK AND VERIFY IN THE FIELD ALL SIZES AND DIMENSIONS INVOLVING THE EXISTING STRUCTURE AND COORDINATE WITH NEW CONSTRUCTION.
5. VERIFY AND OBTAIN PRIOR APPROVAL OF DIMENSIONS AND LOCATIONS OF ALL OPENINGS, PIPE SLEEVES, SLOTS, TRENCHES AND ELECTRICAL FLOOR DUCTS AS REQUIRED BY OTHER TRADES.
6. DIMENSIONS ARE IN MILLIMETRES UNLESS NOTED OTHERWISE.
7. DO NOT SCALE DRAWINGS.
8. THE CONTRACTOR SHALL PROPOSE A FULL METHODOLOGY FOR EXECUTING THE WORK.

CLIENT :



PROJECT NAME :

REHABILITATION OF THE UNDP PREMISES
ON THE ROOF FLOOR

DRAWING TITLE :

ROOF FLOOR PLAN
DEMOLITION/EXTENDING WORK

DESIGNED BY:	A.H.	DRAWING NO. :	A-101
APPROVED BY:	A.A.R.	SCALE :	1:50
DATE:	15/09/2018	REV NO. :	00

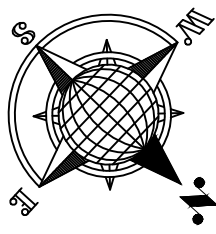

PARAPET ROOF RAILINGS
APPROX. LENGTH = 26m
FOR MORE DETAILS
REFER TO
DWG,NO. ST-100

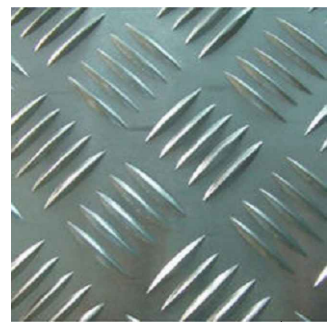

CHECKERED-PLATE

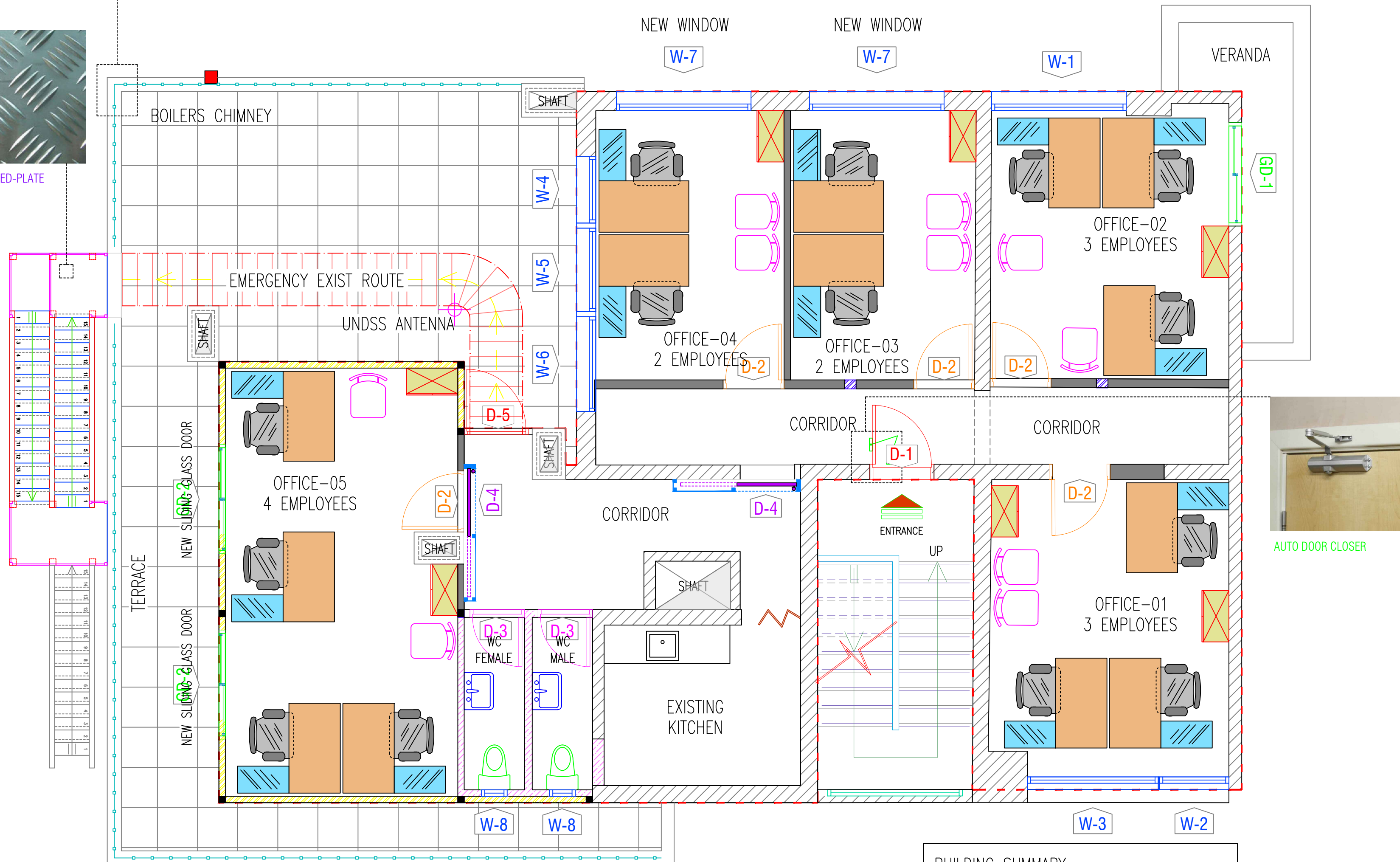

- EXISTING MASONRY WALL
- NEW GYPSUM BOARD PARTITION 10 cm THICKNESS - FOR OFFICES
- NEW CEMENT BOARD PARTITION 10 cm THICKNESS - FOR WC WALLS
- NEW SANDWICH PANEL 10 cm THICKNESS WITH ADDITIONAL INTERNAL GYPSUM BOARD LAYER - FOR EXTERNAL WALLS

BUILDING SUMMARY

OFFICE QTY : 5

STAFF : 14 EMPLOYEES

TOTAL GROSS FLOOR AREA = 138.16 m²

KEY PLAN :

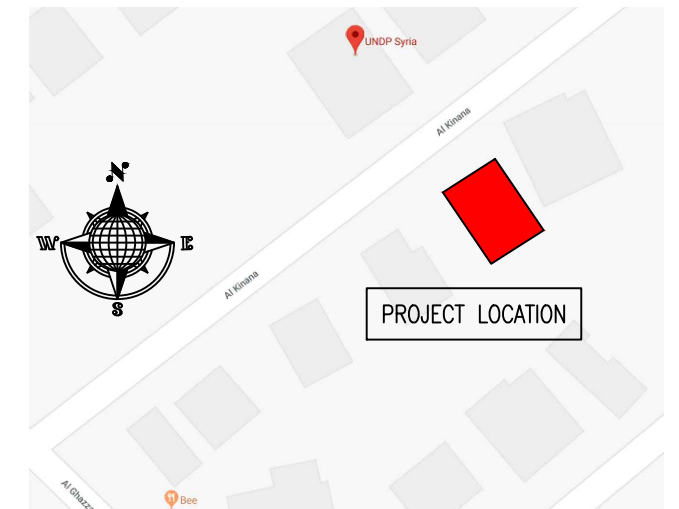

NOTES :

- WHERE DOCUMENTS ARE REFERENCED IN THE GENERAL AND DESIGN NOTES, THEY SHALL BE THE LATEST EDITIONS, UNLESS OTHERWISE NOTED OR SHOWN.
- READ ALL THE DRAWINGS IN CONJUNCTION WITH SEPARATELY BOUND SPECIFICATIONS AND ALL OTHER CONTRACT DOCUMENTS.
- BEFORE PROCEEDING WITH WORK, CHECK ALL THE DIMENSIONS SHOWN ON THE DRAWINGS AGAINST OTHER DISCIPLINES SUCH AS ARCHITECTURAL, ELECTRICAL AND MECHANICAL DRAWINGS AND EXISTING SITE CONDITIONS. REPORT INCONSISTENCIES TO CONSULTANT BEFORE PROCEEDING WITH THE WORK.
- CHECK AND VERIFY IN THE FIELD ALL SIZES AND DIMENSIONS INVOLVING THE EXISTING STRUCTURE AND COORDINATE WITH NEW CONSTRUCTION.
- VERIFY AND OBTAIN PRIOR APPROVAL OF DIMENSIONS AND LOCATIONS OF ALL OPENINGS, PIPE SLEEVES, SLOTS, TRENCHES AND ELECTRICAL FLOOR DUCTS AS REQUIRED BY OTHER TRADES.
- DIMENSIONS ARE IN MILLIMETRES UNLESS NOTED OTHERWISE.
- DO NOT SCALE DRAWINGS.
- THE CONTRACTOR SHALL PROPOSE A FULL METHODOLOGY FOR EXECUTING THE WORK.



AUTO DOOR CLOSER

CLIENT :



PROJECT NAME :

REHABILITATION OF THE UNDP PREMISES
ON THE ROOF FLOOR

DRAWING TITLE :

ROOF FLOOR PLAN
FURNITURE LAYOUT

DESIGNED BY:	A.H.	DRAWING NO. :	A-102
APPROVED BY:	A.A.R.	SCALE :	1:50
DATE:	15/09/2018	REV NO. :	00

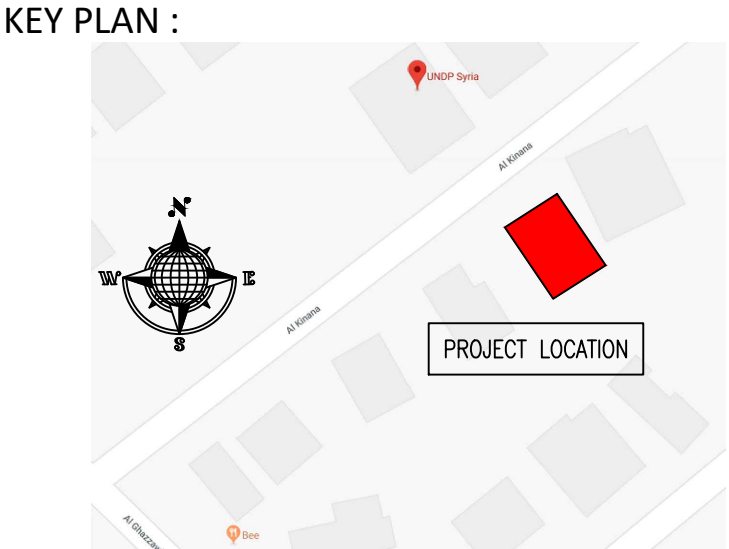

- NOTES :
1. WHERE DOCUMENTS ARE REFERENCED IN THE GENERAL AND DESIGN NOTES, THEY SHALL BE THE LATEST EDITIONS, UNLESS OTHERWISE NOTED OR SHOWN.
 2. READ ALL THE DRAWINGS IN CONJUNCTION WITH SEPARATELY BOUND SPECIFICATIONS AND ALL OTHER CONTRACT DOCUMENTS.
 3. BEFORE PROCEEDING WITH WORK, CHECK ALL THE DIMENSIONS SHOWN ON THE DRAWINGS AGAINST OTHER DISCIPLINES SUCH AS ARCHITECTURAL, ELECTRICAL AND MECHANICAL DRAWINGS AND EXISTING SITE CONDITIONS. REPORT INCONSISTENCIES TO CONSULTANT BEFORE PROCEEDING WITH THE WORK.
 4. CHECK AND VERIFY IN THE FIELD ALL SIZES AND DIMENSIONS INVOLVING THE EXISTING STRUCTURE AND COORDINATE WITH NEW CONSTRUCTION.
 5. VERIFY AND OBTAIN PRIOR APPROVAL OF DIMENSIONS AND LOCATIONS OF ALL OPENINGS, PIPE SLEEVES, SLOTS, TRENCHES AND ELECTRICAL FLOOR DUCTS AS REQUIRED BY OTHER TRADES.
 6. DIMENSIONS ARE IN MILLIMETRES UNLESS NOTED OTHERWISE.
 7. DO NOT SCALE DRAWINGS.
 8. THE CONTRACTOR SHALL PROPOSE A FULL METHODOLOGY FOR EXECUTING THE WORK.

CLIENT :



UNITED
NATIONS
DEVELOPMENT
PROGRAMME

PROJECT NAME :
REHABILITATION OF THE UNDP PREMISES
ON THE ROOF FLOOR

DRAWING TITLE :
ROOF FLOOR PLAN
3D PERSPECTIVES

DESIGNED BY:	A.H.	DRAWING NO. :	A-103
APPROVED BY:	A.A.R.	SCALE :	1:50
DATE:	15/09/2018	REV NO. :	00

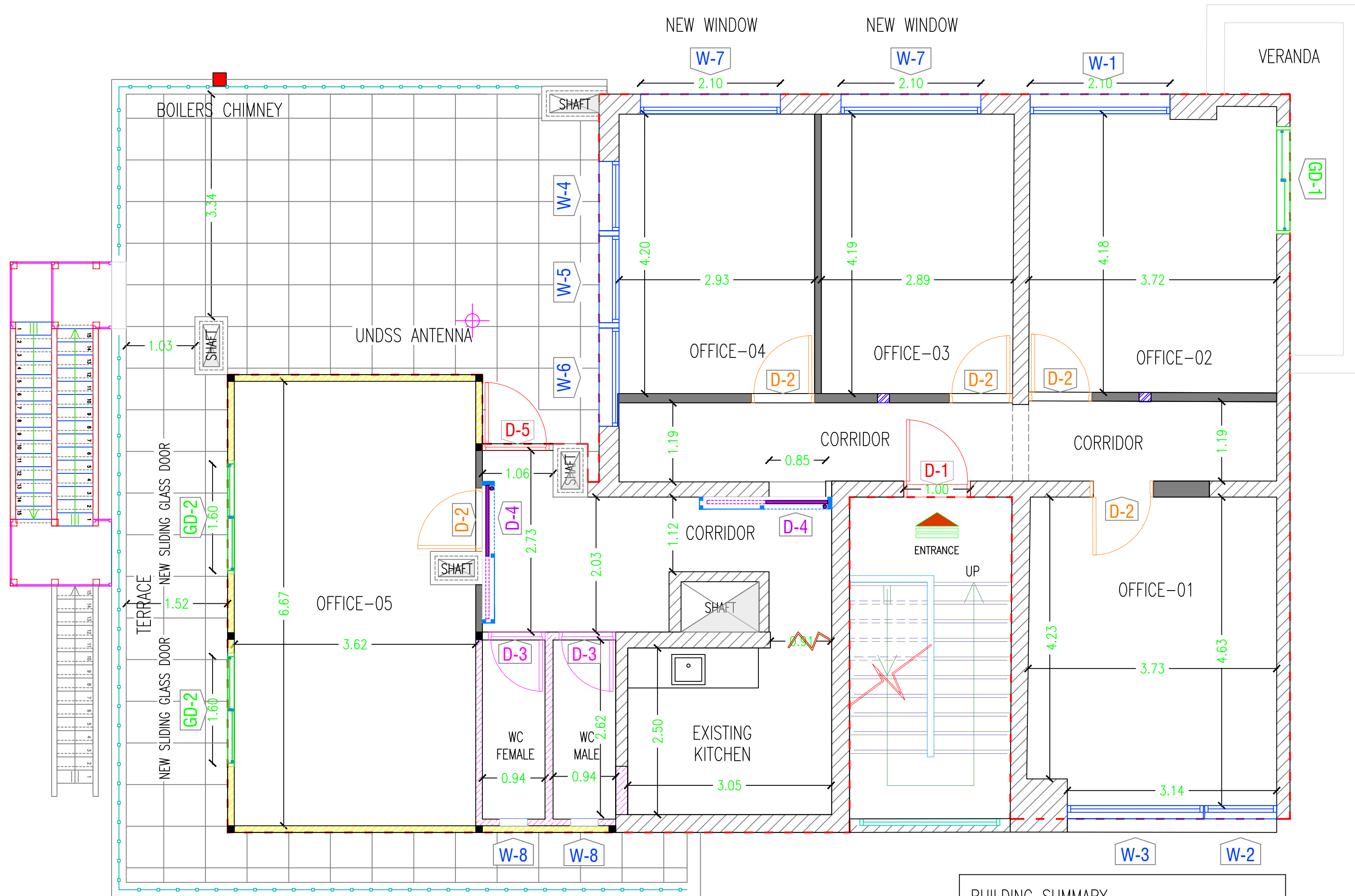
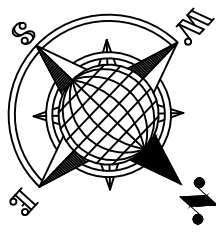

- EXISTING MASONRY WALL
- NEW GYPSUM BOARD PARTITION 10 cm THICKNESS - FOR OFFICES
- NEW CEMENT BOARD PARTITION 10 cm THICKNESS - FOR WC WALLS
- NEW SANDWICH PANEL 10 cm THICKNESS WITH ADDITIONAL INTERNAL GYPSUM BOARD LAYER - FOR EXTERNAL WALLS

BUILDING SUMMARY
OFFICE QTY : 5
STAFF : 14 EMPLOYEES
TOTAL GROSS FLOOR AREA = 138.16 m ²

KEY PLAN :

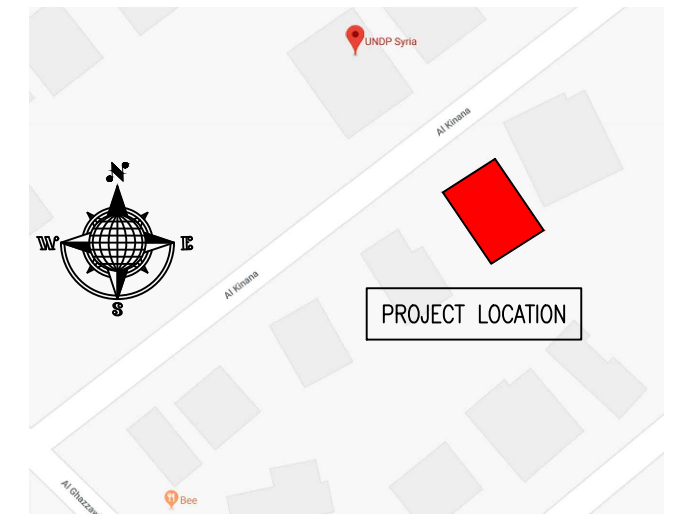

NOTES :

- WHERE DOCUMENTS ARE REFERENCED IN THE GENERAL AND DESIGN NOTES, THEY SHALL BE THE LATEST EDITIONS, UNLESS OTHERWISE NOTED OR SHOWN.
- READ ALL THE DRAWINGS IN CONJUNCTION WITH SEPARATELY BOUND SPECIFICATIONS AND ALL OTHER CONTRACT DOCUMENTS.
- BEFORE PROCEEDING WITH WORK, CHECK ALL THE DIMENSIONS SHOWN ON THE DRAWINGS AGAINST OTHER DISCIPLINES SUCH AS ARCHITECTURAL, ELECTRICAL AND MECHANICAL DRAWINGS AND EXISTING SITE CONDITIONS. REPORT INCONSISTENCIES TO CONSULTANT BEFORE PROCEEDING WITH THE WORK.
- CHECK AND VERIFY IN THE FIELD ALL SIZES AND DIMENSIONS INVOLVING THE EXISTING STRUCTURE AND COORDINATE WITH NEW CONSTRUCTION.
- VERIFY AND OBTAIN PRIOR APPROVAL OF DIMENSIONS AND LOCATIONS OF ALL OPENINGS, PIPE SLEEVES, SLOTS, TRENCHES AND ELECTRICAL FLOOR DUCTS AS REQUIRED BY OTHER TRADES.
- DIMENSIONS ARE IN MILLIMETRES UNLESS NOTED OTHERWISE.
- DO NOT SCALE DRAWINGS.
- THE CONTRACTOR SHALL PROPOSE A FULL METHODOLOGY FOR EXECUTING THE WORK.

CLIENT :



UNITED
NATIONS
DEVELOPMENT
PROGRAMME

PROJECT NAME :

REHABILITATION OF THE UNDP PREMISES
ON THE ROOF FLOOR

DRAWING TITLE :

ROOF FLOOR PLAN
DIMENSION LAYOUT

DESIGNED BY:	A.H.	DRAWING NO. :	A-104
APPROVED BY:	A.A.R.	SCALE :	1:50
DATE:	15/09/2018	REV NO. :	00

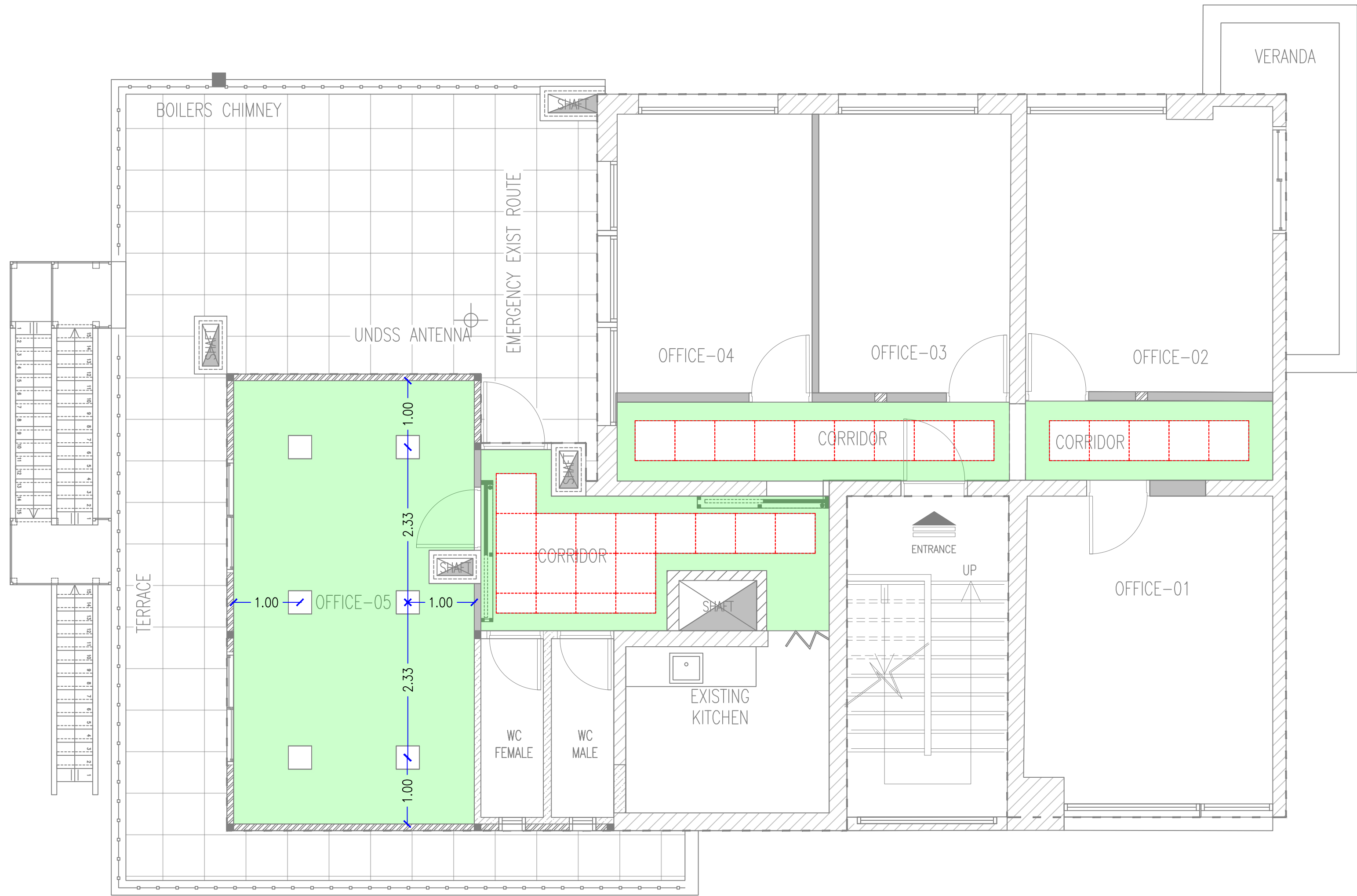
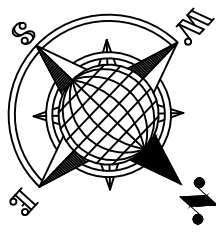

- GYPSUM BOARD FALSE CEILING, PLAIN PANELS
- GYPSUM BOARD TILES 60x60cm

KEY PLAN :

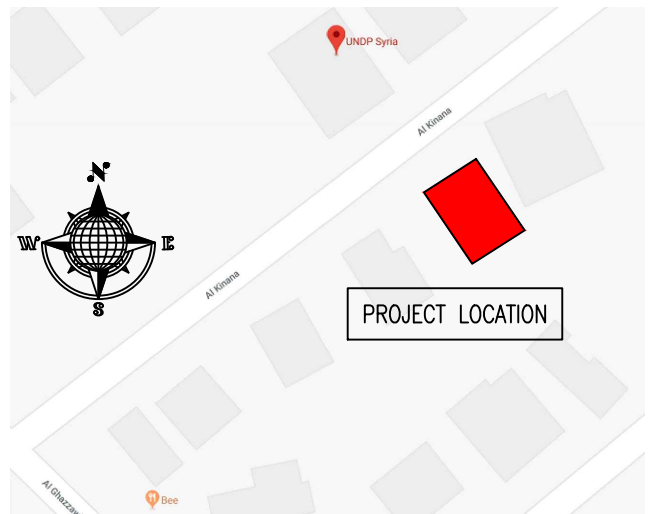

NOTES :

- WHERE DOCUMENTS ARE REFERENCED IN THE GENERAL AND DESIGN NOTES, THEY SHALL BE THE LATEST EDITIONS, UNLESS OTHERWISE NOTED OR SHOWN.
- READ ALL THE DRAWINGS IN CONJUNCTION WITH SEPARATELY BOUND SPECIFICATIONS AND ALL OTHER CONTRACT DOCUMENTS.
- BEFORE PROCEEDING WITH WORK, CHECK ALL THE DIMENSIONS SHOWN ON THE DRAWINGS AGAINST OTHER DISCIPLINES SUCH AS ARCHITECTURAL, ELECTRICAL AND MECHANICAL DRAWINGS AND EXISTING SITE CONDITIONS. REPORT INCONSISTENCIES TO CONSULTANT BEFORE PROCEEDING WITH THE WORK.
- CHECK AND VERIFY IN THE FIELD ALL SIZES AND DIMENSIONS INVOLVING THE EXISTING STRUCTURE AND COORDINATE WITH NEW CONSTRUCTION.
- VERIFY AND OBTAIN PRIOR APPROVAL OF DIMENSIONS AND LOCATIONS OF ALL OPENINGS, PIPE SLEEVES, SLOTS, TRENCHES AND ELECTRICAL FLOOR DUCTS AS REQUIRED BY OTHER TRADES.
- DIMENSIONS ARE IN MILLIMETRES UNLESS NOTED OTHERWISE.
- DO NOT SCALE DRAWINGS.
- THE CONTRACTOR SHALL PROPOSE A FULL METHODOLOGY FOR EXECUTING THE WORK.

CLIENT :



PROJECT NAME :





REHABILITATION OF THE UNDP PREMISES
ON THE ROOF FLOOR

DRAWING TITLE :

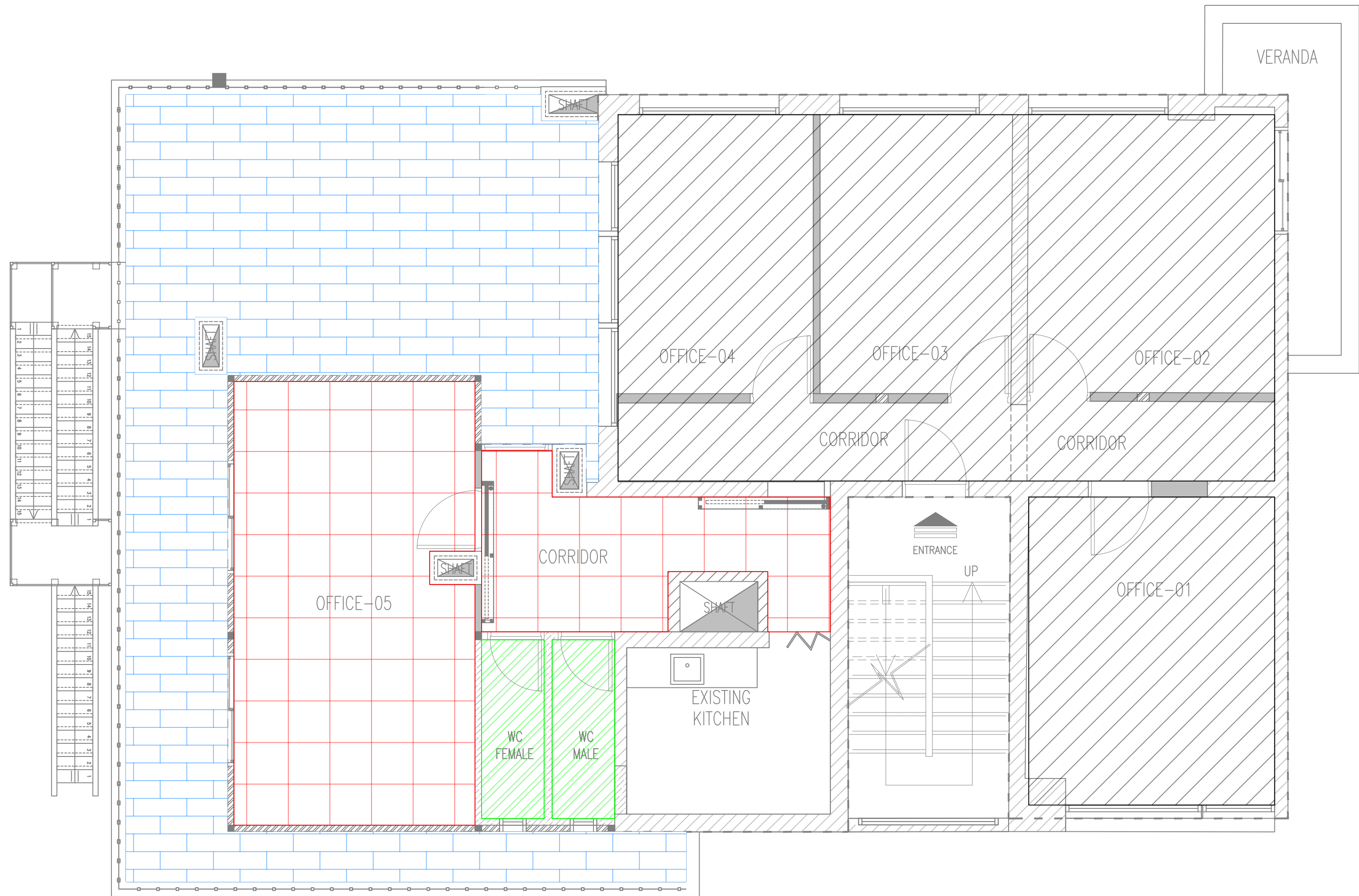
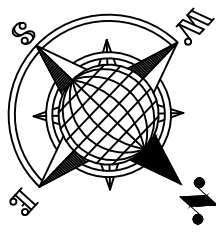
ROOD FLOOR PLAN
FALSE CEILING LAYOUT

DESIGNED BY:	A.H.	DRAWING NO. :	A-105
APPROVED BY:	A.A.R.	SCALE :	1:50
DATE:	15/09/2018	REV NO. :	00



-  NEW FLOOR TILES FOR ROOF OUTSIDE AREA, SLOPED TO THE STORM WATER FLOOR DRAIN, APPROXIMATE. AREA = 48 m²
-  ARTIFICIAL GRANITE 60x60 cm FOR FLOOR SIMILAR TO THE EXISTING, FOR CORRIDOR AND OFFICE-05. APPROXIMATE AREA = 34 m²
-  CERAMIC FLOOR TILES, SPECIFIED DIMENSION AS THE APPROVED SAMPLES PROVIDED BY THE CONTRACTOR. APPROXIMATE ARE = 5 m²
-  EXISTING FLOORING AREA, REMAINS AS IT IS, UNLESS MAINTENANCE IS REQUIRED.

KEY PLAN :

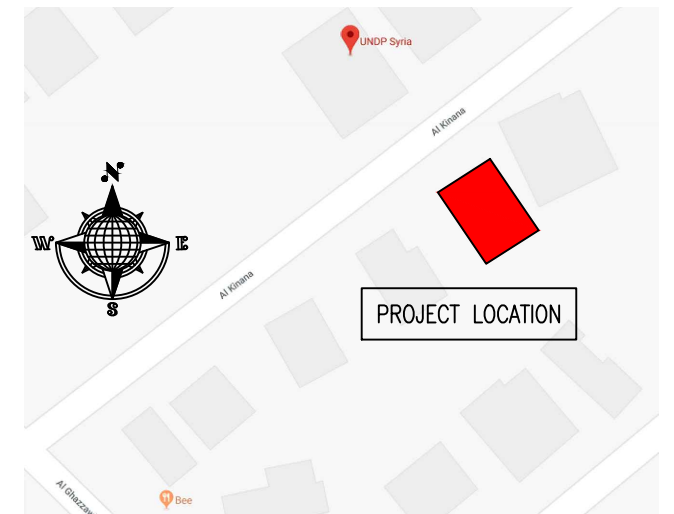

NOTES :

- WHERE DOCUMENTS ARE REFERENCED IN THE GENERAL AND DESIGN NOTES, THEY SHALL BE THE LATEST EDITIONS, UNLESS OTHERWISE NOTED OR SHOWN.
- READ ALL THE DRAWINGS IN CONJUNCTION WITH SEPARATELY BOUND SPECIFICATIONS AND ALL OTHER CONTRACT DOCUMENTS.
- BEFORE PROCEEDING WITH WORK, CHECK ALL THE DIMENSIONS SHOWN ON THE DRAWINGS AGAINST OTHER DISCIPLINES SUCH AS ARCHITECTURAL, ELECTRICAL AND MECHANICAL DRAWINGS AND EXISTING SITE CONDITIONS. REPORT INCONSISTENCIES TO CONSULTANT BEFORE PROCEEDING WITH THE WORK.
- CHECK AND VERIFY IN THE FIELD ALL SIZES AND DIMENSIONS INVOLVING THE EXISTING STRUCTURE AND COORDINATE WITH NEW CONSTRUCTION.
- VERIFY AND OBTAIN PRIOR APPROVAL OF DIMENSIONS AND LOCATIONS OF ALL OPENINGS, PIPE SLEEVES, SLOTS, TRENCHES AND ELECTRICAL FLOOR DUCTS AS REQUIRED BY OTHER TRADES.
- DIMENSIONS ARE IN MILLIMETRES UNLESS NOTED OTHERWISE.
- DO NOT SCALE DRAWINGS.
- THE CONTRACTOR SHALL PROPOSE A FULL METHODOLOGY FOR EXECUTING THE WORK.

CLIENT :



PROJECT NAME :

REHABILITATION OF THE UNDP PREMISES
ON THE ROOF FLOOR

DRAWING TITLE :

ROOF FLOOR PLAN
FLOORING LAYOUT

DESIGNED BY:	A.H.	DRAWING NO. :	A-106
APPROVED BY:	A.A.R.	SCALE :	1:50
DATE:	15/09/2018	REV NO. :	00

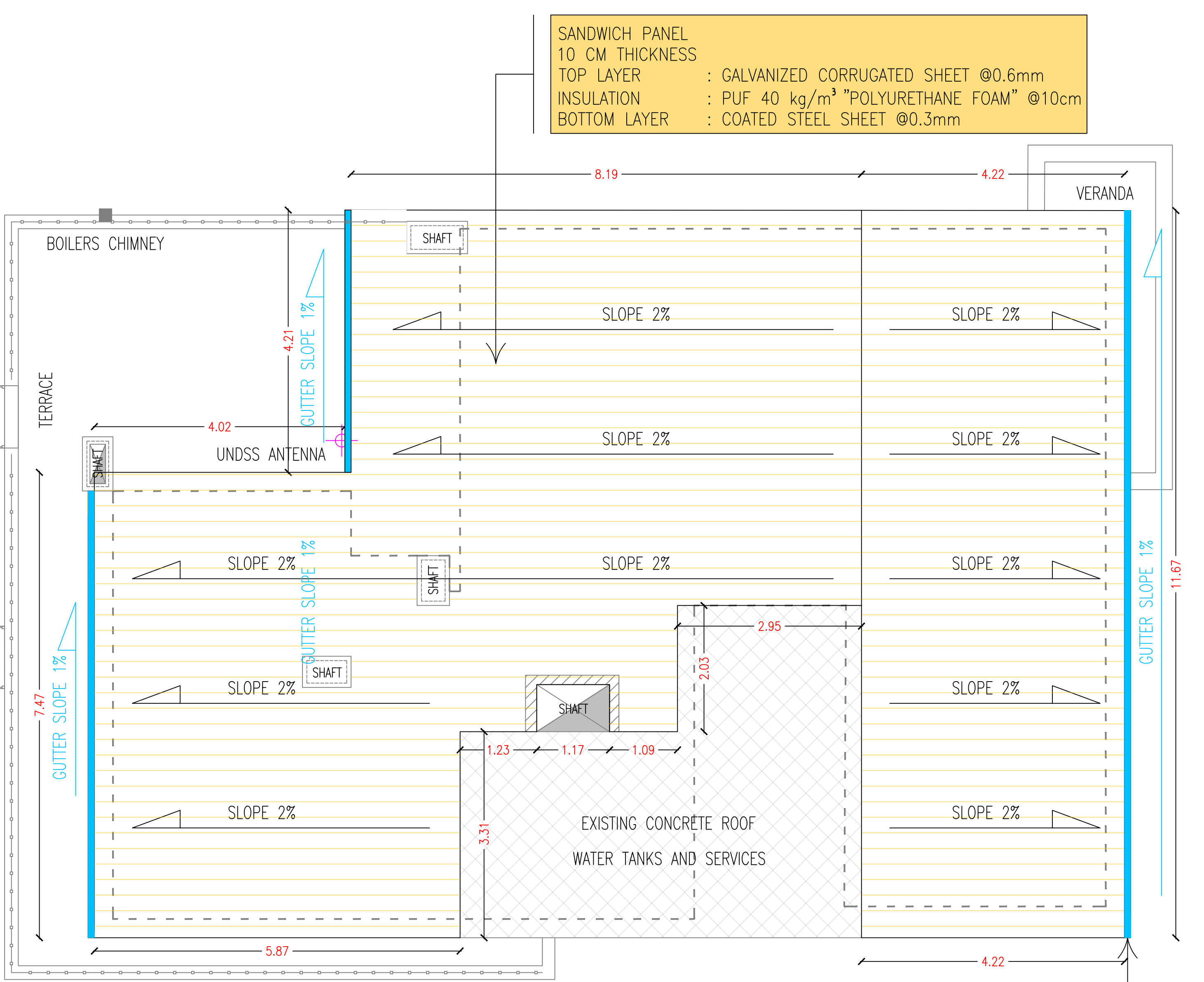

NOTE:
THE SANDWICH PANEL ROOF SHALL BE OFFSET
FROM THE BUILDING BOUNDARY WITH 30cm

ARCHITECTURAL

TOP ROOF FLOOR PLAN - PROPOSED LAYOUT

A map of a street intersection in Syria. A red rectangle marks the 'PROJECT LOCATION' at the corner of Al Karama and Al Qasbiya streets. A compass rose indicates North (N), South (S), East (E), and West (W). A red location pin for 'UNDP Syria' is shown on Al Karama street. A 'Stop' sign is visible at the bottom left corner of the intersection.

1. WHERE DOCUMENTS ARE REFERENCED IN THE GENERAL AND DESIGN NOTES, THEY SHALL BE THE LATEST EDITIONS, UNLESS OTHERWISE NOTED OR SHOWN.
2. READ ALL THE DRAWINGS IN CONJUNCTION WITH SEPARATELY BOUND SPECIFICATIONS AND ALL OTHER CONTRACT DOCUMENTS.
3. BEFORE PROCEEDING WITH WORK, CHECK ALL THE DIMENSIONS SHOWN ON THE DRAWINGS AGAINST OTHER DISCIPLINES SUCH AS ARCHITECTURAL, ELECTRICAL AND MECHANICAL DRAWINGS AND EXISTING SITE CONDITIONS. REPORT INCONSISTENCIES TO CONSULTANT BEFORE PROCEEDING WITH THE WORK.
4. CHECK AND VERIFY IN THE FIELD ALL SIZES AND DIMENSIONS INVOLVING THE EXISTING STRUCTURE AND COORDINATE WITH NEW CONSTRUCTION.
5. VERIFY AND OBTAIN PRIOR APPROVAL OF DIMENSIONS AND LOCATIONS OF ALL OPENINGS, PIPE SLEEVES, SLOTS, TRENCHES AND ELECTRICAL FLOOR DUCTS AS REQUIRED BY OTHER TRADES.
6. DIMENSIONS ARE IN MILLIMETRES UNLESS NOTED OTHERWISE.
7. DO NOT SCALE DRAWINGS.
8. THE CONTRACTOR SHALL PROPOSE A FULL METHODOLOGY FOR EXECUTING THE WORK.



UNITED
NATIONS
DEVELOPMENT
PROGRAMME

REHABILITATION OF THE UNDP PREMISES ON THE ROOF FLOOR

TOP ROOF FLOOR PLAN PROPOSED LAYOUT

DESIGNED BY:	A.H.	DRAWING NO. :	A-107
APPROVED BY:	A.A.R.	SCALE :	1:50
DATE:	15/09/2018	REV NO. :	00

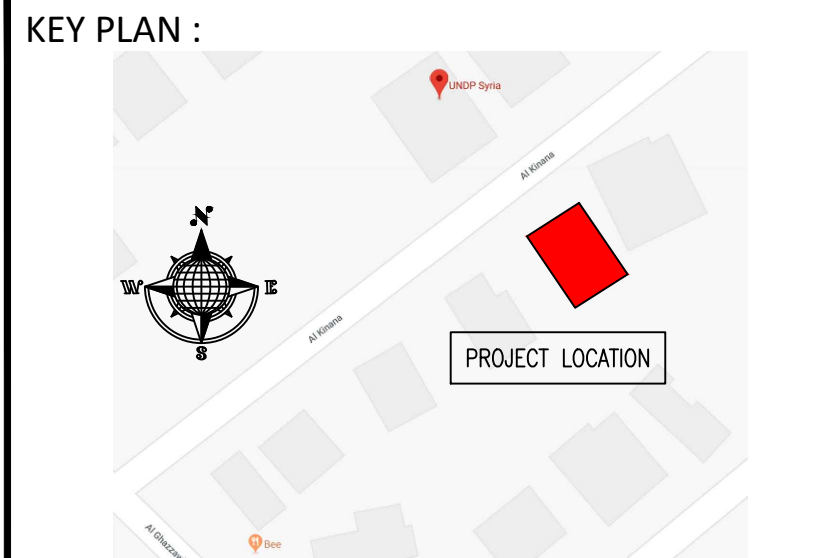
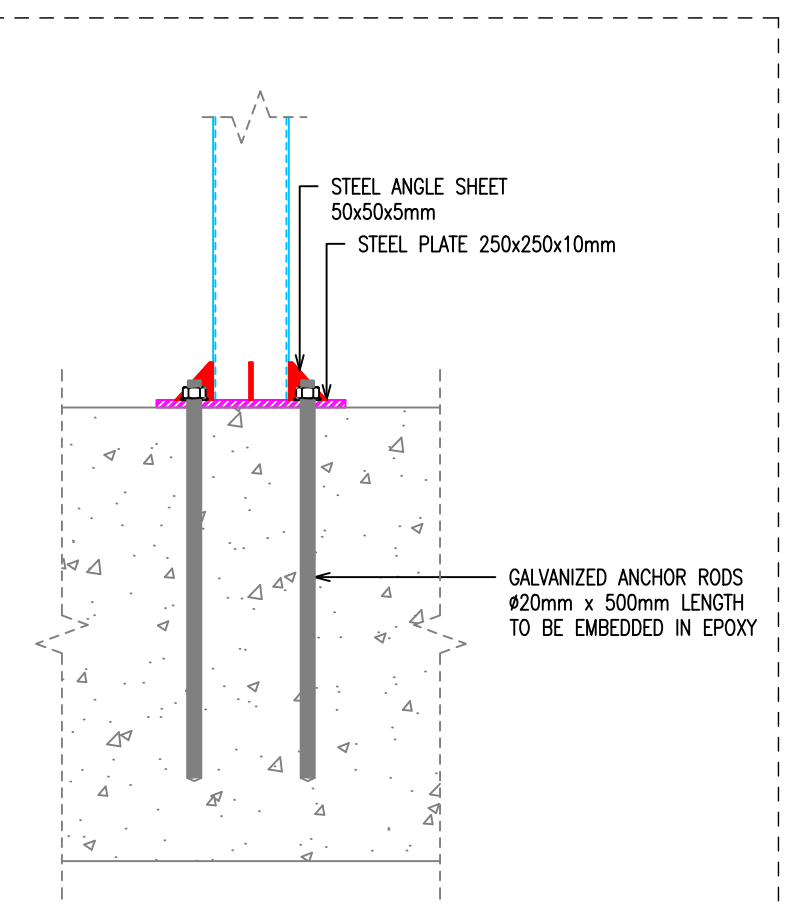
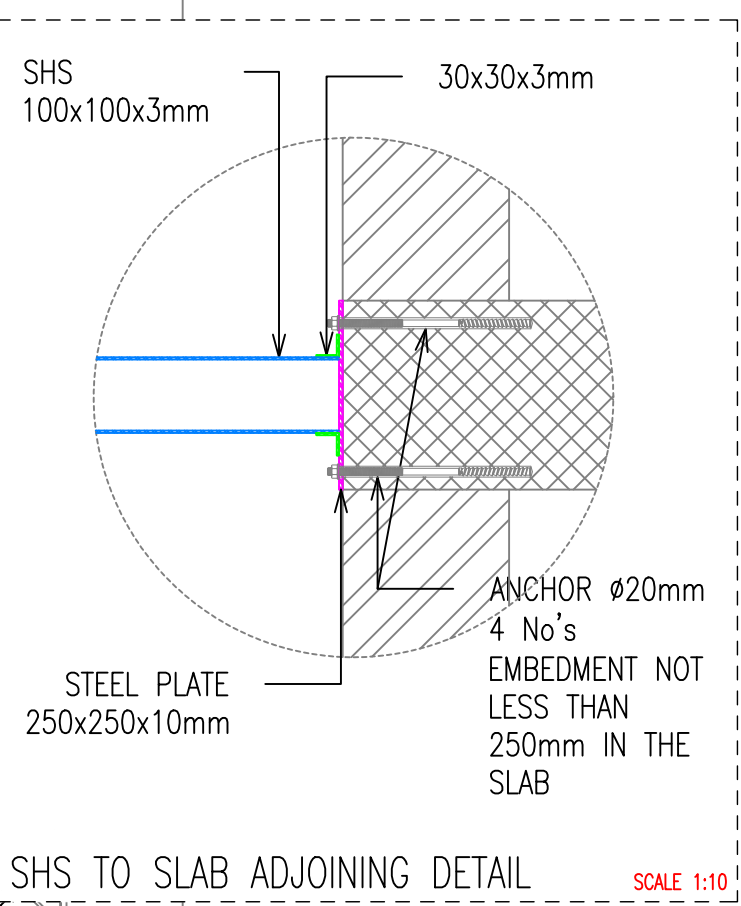
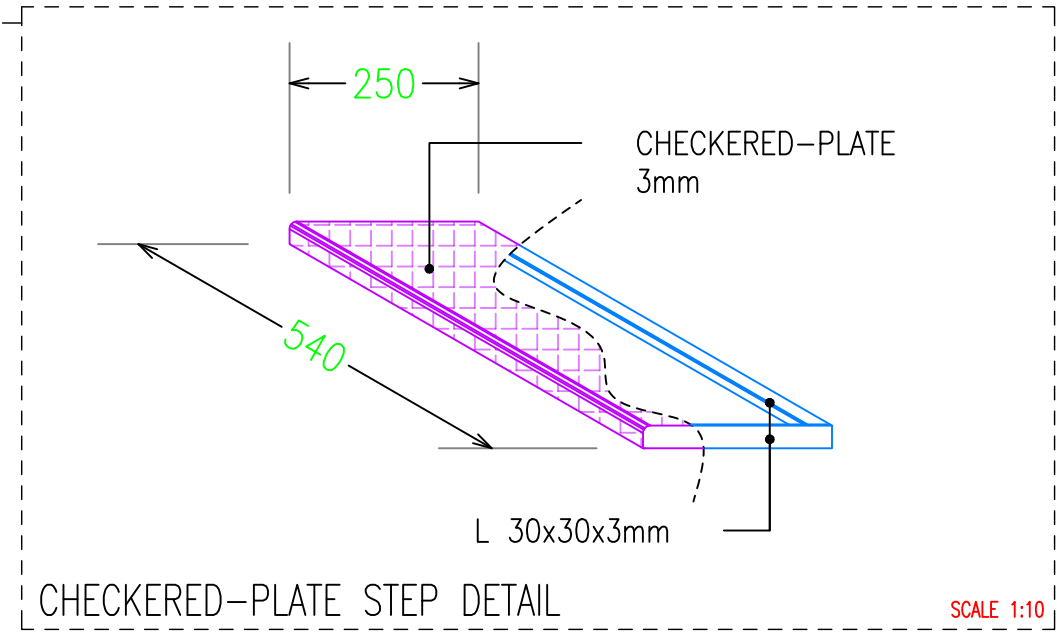
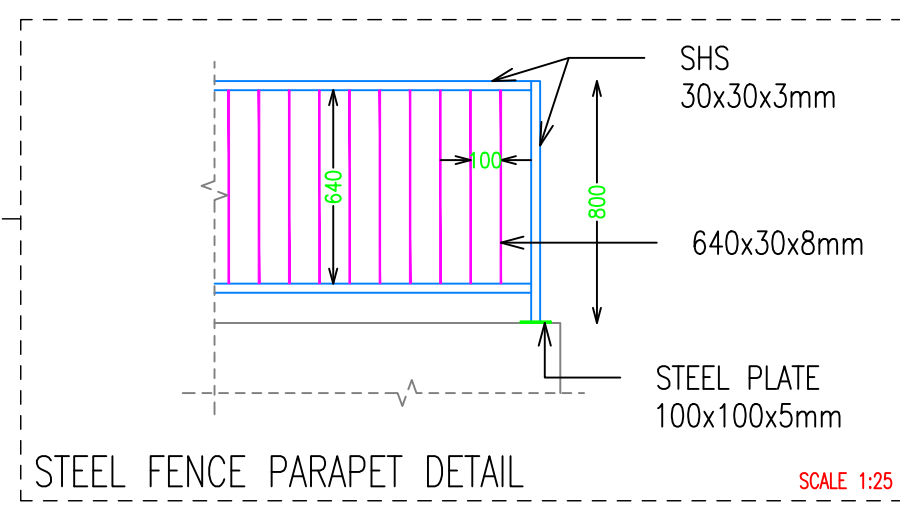
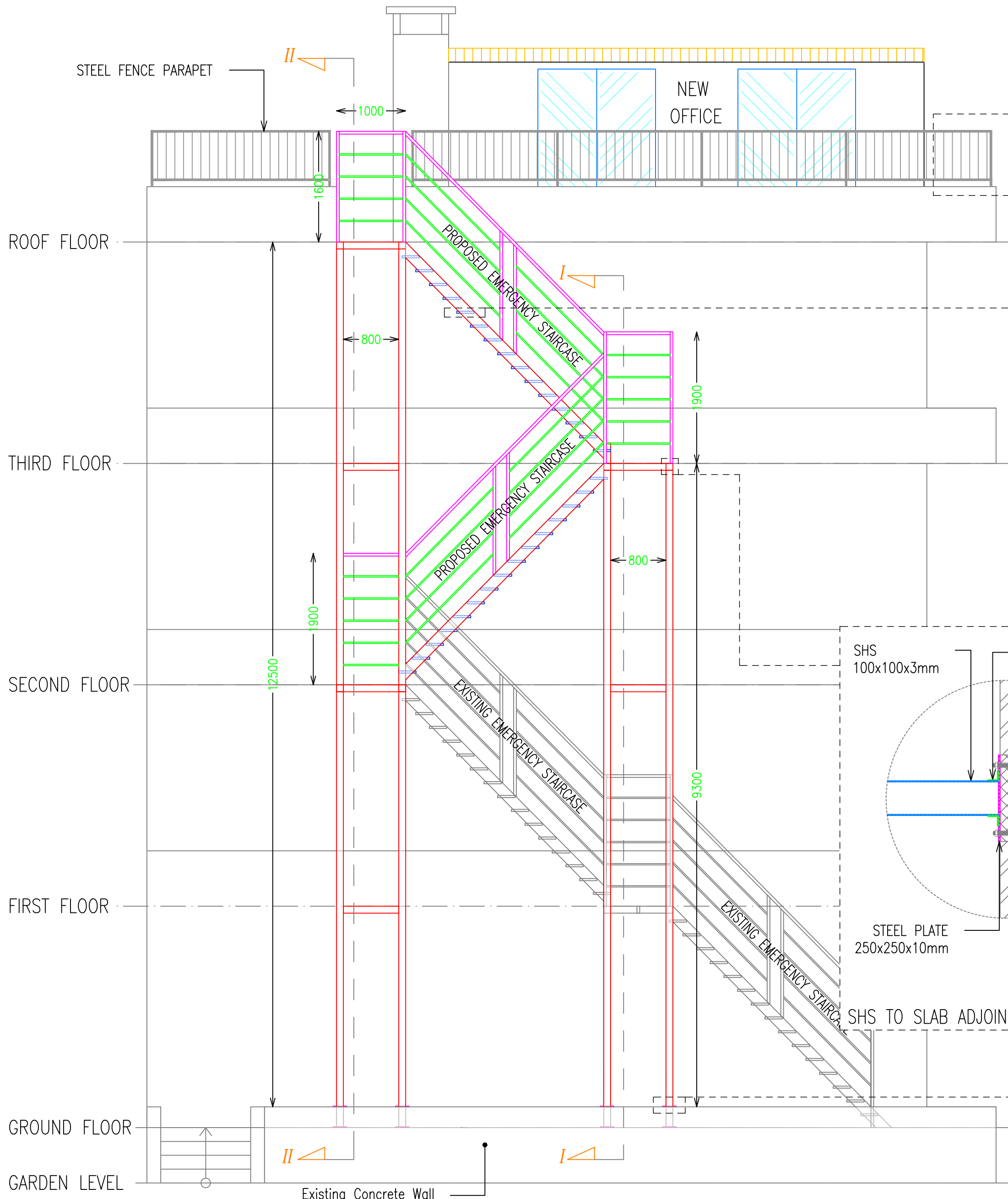

- NOTES :**
- WHERE DOCUMENTS ARE REFERENCED IN THE GENERAL AND DESIGN NOTES, THEY SHALL BE THE LATEST EDITIONS, UNLESS OTHERWISE NOTED OR SHOWN.
 - READ ALL THE DRAWINGS IN CONJUNCTION WITH SEPARATELY BOUND SPECIFICATIONS AND ALL OTHER CONTRACT DOCUMENTS.
 - BEFORE PROCEEDING WITH WORK, CHECK ALL THE DIMENSIONS SHOWN ON THE DRAWINGS AGAINST OTHER DISCIPLINES SUCH AS ARCHITECTURAL, ELECTRICAL AND MECHANICAL DRAWINGS AND EXISTING SITE CONDITIONS. REPORT INCONSISTENCIES TO CONSULTANT BEFORE PROCEEDING WITH THE WORK.
 - CHECK AND VERIFY IN THE FIELD ALL SIZES AND DIMENSIONS INVOLVING THE EXISTING STRUCTURE AND COORDINATE WITH NEW CONSTRUCTION.
 - VERIFY AND OBTAIN PRIOR APPROVAL OF DIMENSIONS AND LOCATIONS OF ALL OPENINGS, PIPE SLEEVES, SLOTS, TRENCHES AND ELECTRICAL FLOOR DUCTS AS REQUIRED BY OTHER TRADES.
 - DIMENSIONS ARE IN MILLIMETRES UNLESS NOTED OTHERWISE.
 - DO NOT SCALE DRAWINGS.
 - THE CONTRACTOR SHALL PROPOSE A FULL METHODOLOGY FOR EXECUTING THE WORK.

CLIENT :

UNITED NATIONS DEVELOPMENT PROGRAMME

PROJECT NAME :

REHABILITATION OF THE UNDP PREMISES ON THE ROOF FLOOR

DRAWING TITLE :

EMERGENCY EXIT STAIRCASE PLANS, ELEVATION & DETAILS

DESIGNED BY:	A.H.	DRAWING NO. :	ST-100
APPROVED BY:	A.A.R.	SCALE :	1:50
DATE:	15/09/2018	REV NO. :	00

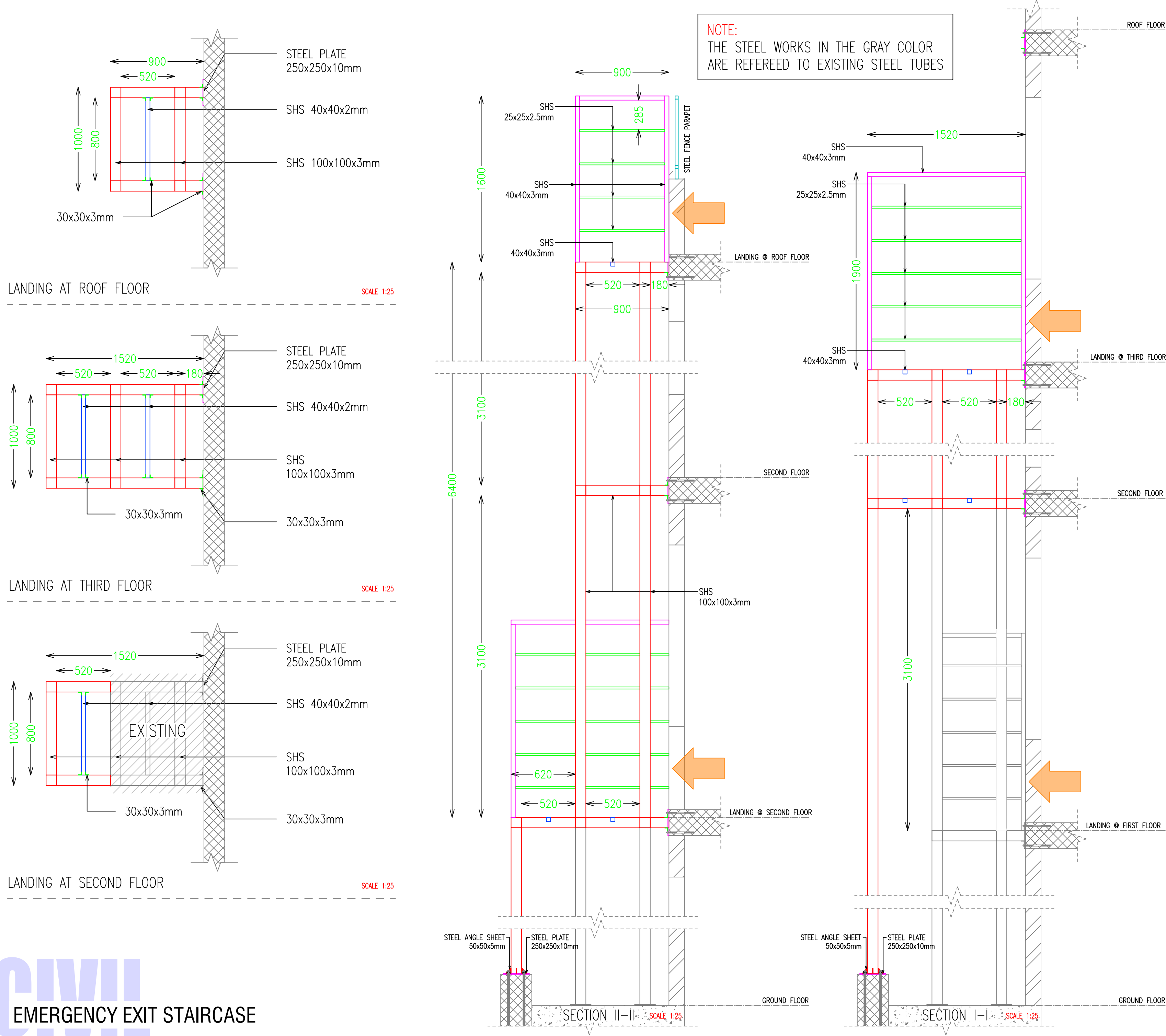

KEY PLAN :

PROJECT LOCATION

NOTES :

- WHERE DOCUMENTS ARE REFERENCED IN THE GENERAL AND DESIGN NOTES, THEY SHALL BE THE LATEST EDITIONS, UNLESS OTHERWISE NOTED OR SHOWN.
- READ ALL THE DRAWINGS IN CONJUNCTION WITH SEPARATELY BOUND SPECIFICATIONS AND ALL OTHER CONTRACT DOCUMENTS.
- BEFORE PROCEEDING WITH WORK, CHECK ALL THE DIMENSIONS SHOWN ON THE DRAWINGS AGAINST OTHER DISCIPLINES SUCH AS ARCHITECTURAL, ELECTRICAL AND MECHANICAL DRAWINGS AND EXISTING SITE CONDITIONS. REPORT INCONSISTENCIES TO CONSULTANT BEFORE PROCEEDING WITH THE WORK.
- CHECK AND VERIFY IN THE FIELD ALL SIZES AND DIMENSIONS INVOLVING THE EXISTING STRUCTURE AND COORDINATE WITH NEW CONSTRUCTION.
- VERIFY AND OBTAIN PRIOR APPROVAL OF DIMENSIONS AND LOCATIONS OF ALL OPENINGS, PIPE SLEEVES, SLOTS, TRENCHES AND ELECTRICAL FLOOR DUCTS AS REQUIRED BY OTHER TRADES.
- DIMENSIONS ARE IN MILLIMETRES UNLESS NOTED OTHERWISE.
- DO NOT SCALE DRAWINGS.
- THE CONTRACTOR SHALL PROPOSE A FULL METHODOLOGY FOR EXECUTING THE WORK.

CLIENT :

UNITED NATIONS DEVELOPMENT PROGRAMME

PROJECT NAME :

REHABILITATION OF THE UNDP PREMISES ON THE ROOF FLOOR

DRAWING TITLE :

EMERGENCY EXIT STAIRCASE SECTIONS & LANDINGS DETAILS

DESIGNED BY:	A.H.	DRAWING NO. :	ST-101
APPROVED BY:	A.A.R.	SCALE :	1:25
DATE:	15/09/2018	REV NO. :	00

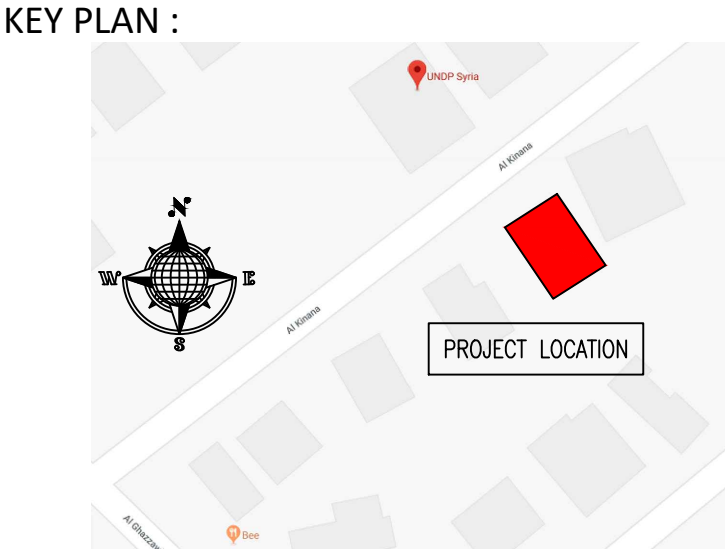

- NOTES :
1. WHERE DOCUMENTS ARE REFERENCED IN THE GENERAL AND DESIGN NOTES, THEY SHALL BE THE LATEST EDITIONS, UNLESS OTHERWISE NOTED OR SHOWN.
 2. READ ALL THE DRAWINGS IN CONJUNCTION WITH SEPARATELY BOUND SPECIFICATIONS AND ALL OTHER CONTRACT DOCUMENTS.
 3. BEFORE PROCEEDING WITH WORK, CHECK ALL THE DIMENSIONS SHOWN ON THE DRAWINGS AGAINST OTHER DISCIPLINES SUCH AS ARCHITECTURAL, ELECTRICAL AND MECHANICAL DRAWINGS AND EXISTING SITE CONDITIONS. REPORT INCONSISTENCIES TO CONSULTANT BEFORE PROCEEDING WITH THE WORK.
 4. CHECK AND VERIFY IN THE FIELD ALL SIZES AND DIMENSIONS INVOLVING THE EXISTING STRUCTURE AND COORDINATE WITH NEW CONSTRUCTION.
 5. VERIFY AND OBTAIN PRIOR APPROVAL OF DIMENSIONS AND LOCATIONS OF ALL OPENINGS, PIPE SLEEVES, SLOTS, TRENCHES AND ELECTRICAL FLOOR DUCTS AS REQUIRED BY OTHER TRADES.
 6. DIMENSIONS ARE IN MILLIMETRES UNLESS NOTED OTHERWISE.
 7. DO NOT SCALE DRAWINGS.
 8. THE CONTRACTOR SHALL PROPOSE A FULL METHODOLOGY FOR EXECUTING THE WORK.

CLIENT :



UNITED
NATIONS
DEVELOPMENT
PROGRAMME

PROJECT NAME :
REHABILITATION OF THE UNDP PREMISES
ON THE ROOF FLOOR

DRAWING TITLE :
EMERGENCY EXIT STAIRCASE
3D PERSPECTIVES

DESIGNED BY:	A.H.	DRAWING NO. :	ST-102
APPROVED BY:	A.A.R.	SCALE :	1:25
DATE:	15/09/2018	REV NO. :	00

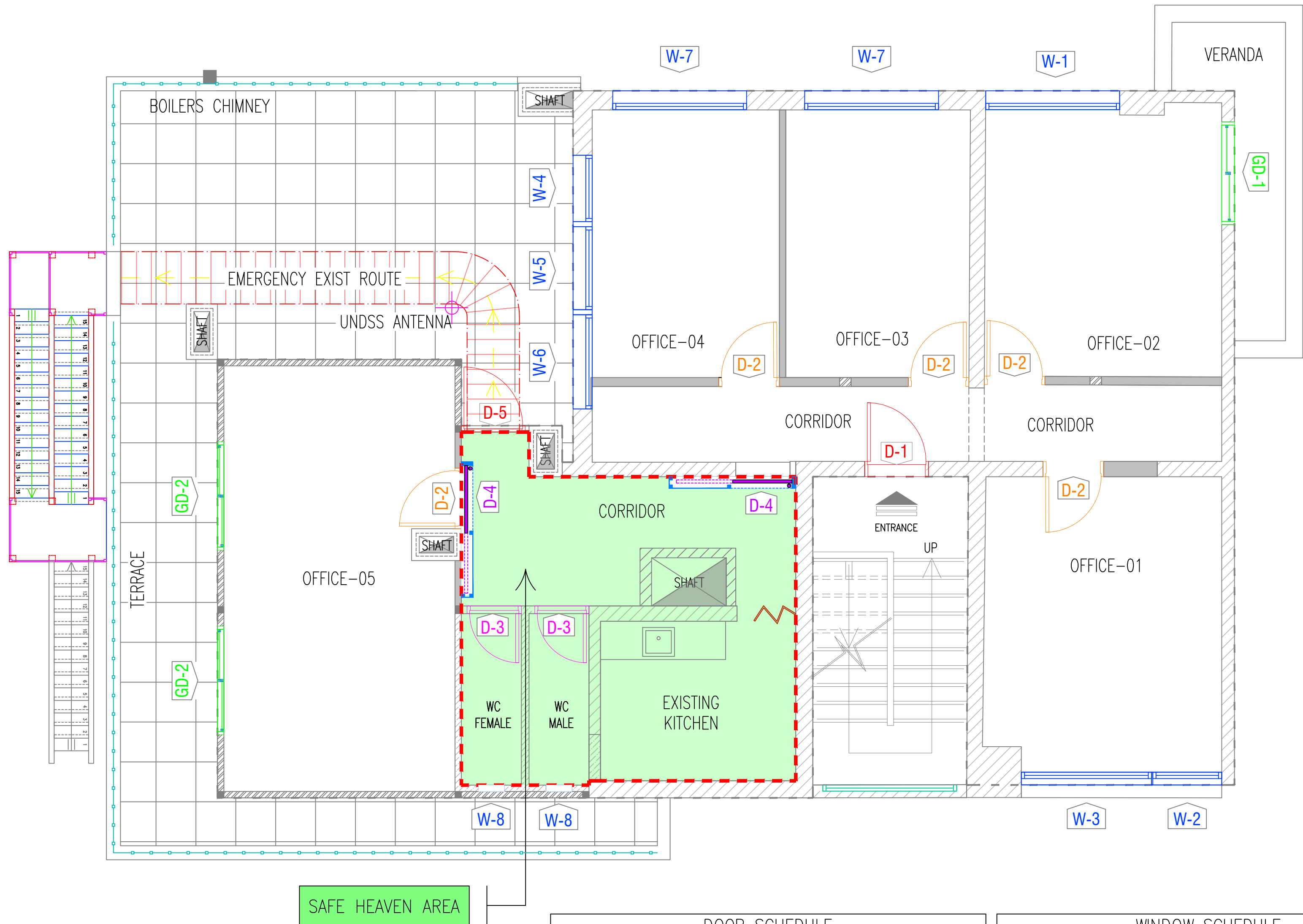
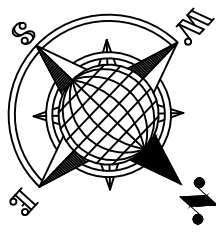

DOOR SCHEDULE				
REF.	TYPE	SIZE (mm)	DESCRIPTION	QTY
D-1	WOODEN REINFORCED WITH METAL	920x2,000	MAIN ENTRY DOOR	1
D-2	INTERIOR WOODEN DOOR	870x2,000	PLAIN WOODEN DOOR FOR OFFICES	5
D-3	WOODEN DOOR WITH GRILL	770x2,000	PLAIN WOODEN DOOR WITH GRILL 400x200mm FOR WCs	2
D-4	SLIDING POCKET REINFORCED DOOR	1,060x2,200	SLIDING POCKET REINFORCED DOOR FOR SAFE HEAVEN	2
D-5	STEEL DOOR	920x2,000	EMERGENCY EXIT DOOR	1
GD-1	SLIDING DOUBLE LEAF ALUMINUM GLASS DOOR	1,510x2,350	EXISTING GLASS DOOR	1
GD-2	SLIDING DOUBLE LEAF ALUMINUM GLASS DOOR	1,600x2,350	NEW GLASS DOOR	2

WINDOW SCHEDULE				
REF.	TYPE	SIZE (mm)	DESCRIPTION	QTY
W-1	SLIDING DOUBLE LEAF/ALUM.	2,100x1,650	EXISTING WINDOW	1
W-2	SLIDING DOUBLE LEAF/ALUM.	1,080x1,071	EXISTING WINDOW	1
W-3	SLIDING DOUBLE LEAF/ALUM.	2,040x1,071	EXISTING WINDOW	1
W-4	SLIDING DOUBLE LEAF/ALUM.	1,040x1,500	EXISTING WINDOW	1
W-5	SLIDING DOUBLE LEAF/ALUM.	1,300x1,500	EXISTING WINDOW	1
W-6	SLIDING DOUBLE LEAF/ALUM.	1,475x1,500	EXISTING WINDOW	1
W-7	SLIDING DOUBLE LEAF/ALUM.	2,100x1,650	NEW WINDOW	2
W-8	AWNING WINDOW/ALUM.	400x400	NEW WINDOW	2

KEY PLAN :

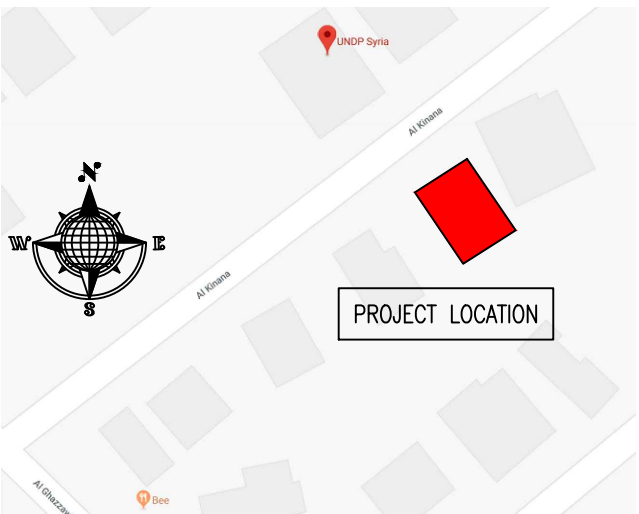

NOTES :

- WHERE DOCUMENTS ARE REFERENCED IN THE GENERAL AND DESIGN NOTES, THEY SHALL BE THE LATEST EDITIONS, UNLESS OTHERWISE NOTED OR SHOWN.
- READ ALL THE DRAWINGS IN CONJUNCTION WITH SEPARATELY BOUND SPECIFICATIONS AND ALL OTHER CONTRACT DOCUMENTS.
- BEFORE PROCEEDING WITH WORK, CHECK ALL THE DIMENSIONS SHOWN ON THE DRAWINGS AGAINST OTHER DISCIPLINES SUCH AS ARCHITECTURAL, ELECTRICAL AND MECHANICAL DRAWINGS AND EXISTING SITE CONDITIONS. REPORT INCONSISTENCIES TO CONSULTANT BEFORE PROCEEDING WITH THE WORK.
- CHECK AND VERIFY IN THE FIELD ALL SIZES AND DIMENSIONS INVOLVING THE EXISTING STRUCTURE AND COORDINATE WITH NEW CONSTRUCTION.
- VERIFY AND OBTAIN PRIOR APPROVAL OF DIMENSIONS AND LOCATIONS OF ALL OPENINGS, PIPE SLEEVES, SLOTS, TRENCHES AND ELECTRICAL FLOOR DUCTS AS REQUIRED BY OTHER TRADES.
- DIMENSIONS ARE IN MILLIMETRES UNLESS NOTED OTHERWISE.
- DO NOT SCALE DRAWINGS.
- THE CONTRACTOR SHALL PROPOSE A FULL METHODOLOGY FOR EXECUTING THE WORK.

CLIENT :



PROJECT NAME :

REHABILITATION OF THE UNDP PREMISES
ON THE ROOF FLOOR

DRAWING TITLE :

ROOF FLOOR PLAN
SECURITY MEASURES LAYOUT

DESIGNED BY:	A.H.	DRAWING NO. :	SE-100
APPROVED BY:	A.A.R.	SCALE :	1:50
DATE:	15/09/2018	REV NO. :	00

SECURITY MEASURES

ROOF FLOOR PLAN - PROPOSED LAYOUT

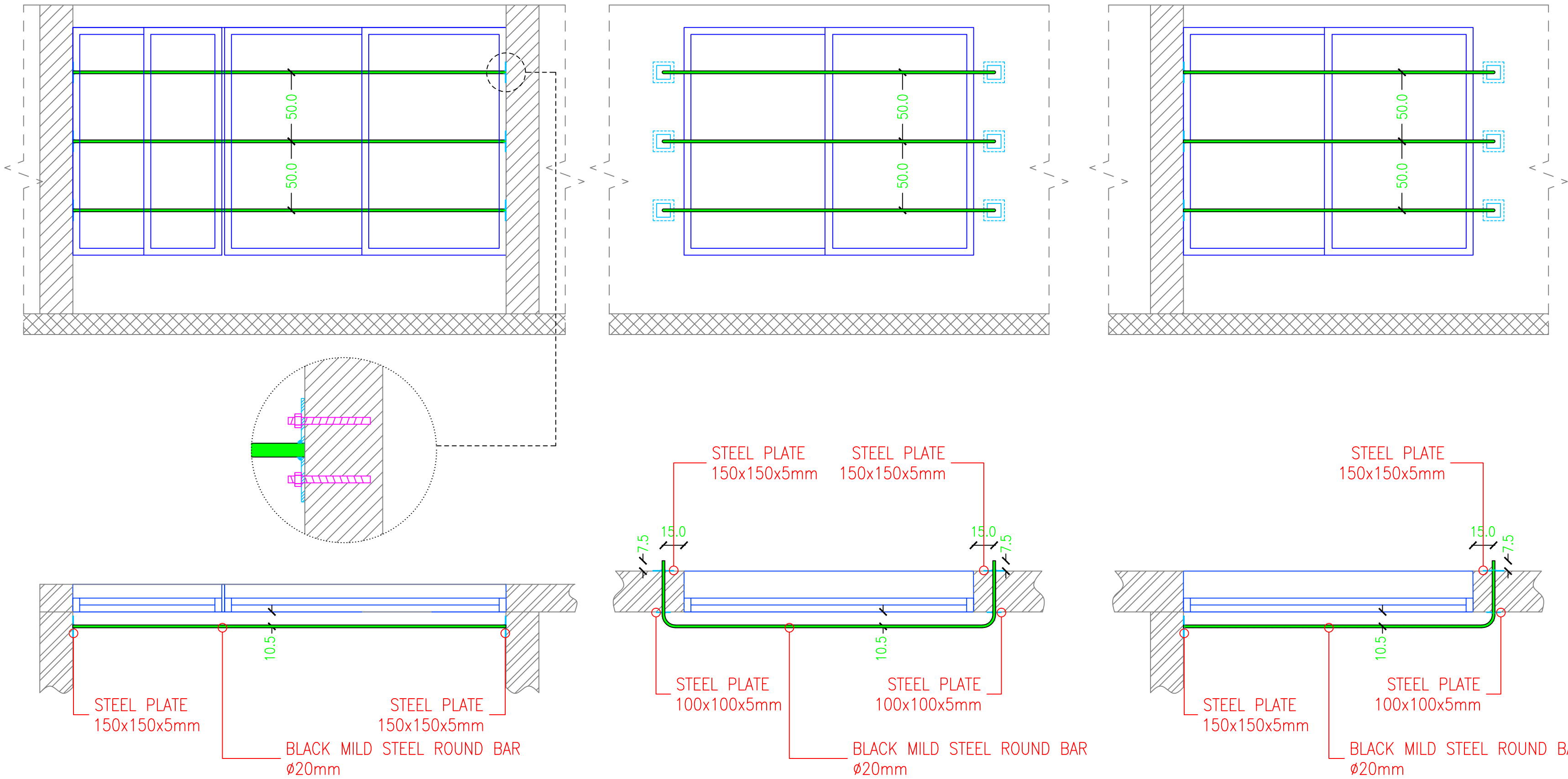

REF.	TYPE	SIZE (mm)	DSCRIPTION	QTY
W-2	SLIDING DOUBLE LEAF/ALUM.	1,080x1,071	EXISTING WINDOW	1
W-3	SLIDING DOUBLE LEAF/ALUM.	2,040x1,071	EXISTING WINDOW	1

REF.	TYPE	SIZE (mm)	DSCRIPTION	QTY
W-7	SLIDING DOUBLE LEAF/ALUM.	2,100x1,650	NEW WINDOW	2

REF.	TYPE	SIZE (mm)	DSCRIPTION	QTY
W-1	SLIDING DOUBLE LEAF/ALUM.	2,100x1,650	EXISTING WINDOW	1

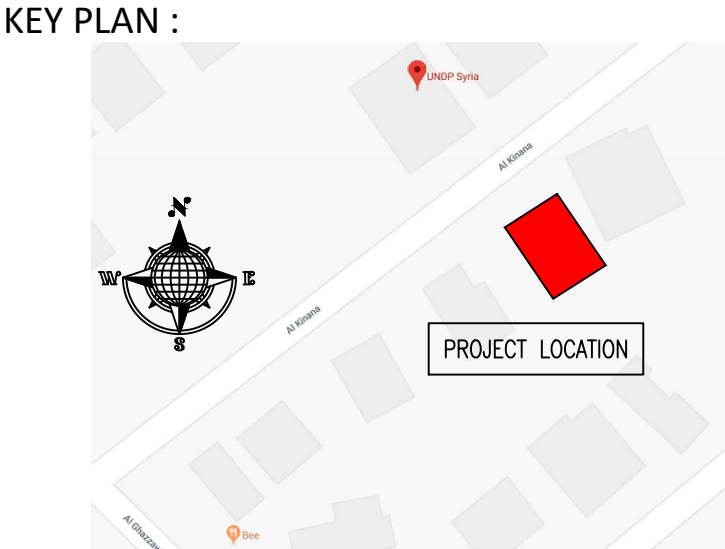

- NOTES :**
- WHERE DOCUMENTS ARE REFERENCED IN THE GENERAL AND DESIGN NOTES, THEY SHALL BE THE LATEST EDITIONS, UNLESS OTHERWISE NOTED OR SHOWN.
 - READ ALL THE DRAWINGS IN CONJUNCTION WITH SEPARATELY BOUND SPECIFICATIONS AND ALL OTHER CONTRACT DOCUMENTS.
 - BEFORE PROCEEDING WITH WORK, CHECK ALL THE DIMENSIONS SHOWN ON THE DRAWINGS AGAINST OTHER DISCIPLINES SUCH AS ARCHITECTURAL, ELECTRICAL AND MECHANICAL DRAWINGS AND EXISTING SITE CONDITIONS. REPORT INCONSISTENCIES TO CONSULTANT BEFORE PROCEEDING WITH THE WORK.
 - CHECK AND VERIFY IN THE FIELD ALL SIZES AND DIMENSIONS INVOLVING THE EXISTING STRUCTURE AND COORDINATE WITH NEW CONSTRUCTION.
 - VERIFY AND OBTAIN PRIOR APPROVAL OF DIMENSIONS AND LOCATIONS OF ALL OPENINGS, PIPE SLEEVES, SLOTS, TRENCHES AND ELECTRICAL FLOOR DUCTS AS REQUIRED BY OTHER TRADES.
 - DIMENSIONS ARE IN MILLIMETRES UNLESS NOTED OTHERWISE.
 - DO NOT SCALE DRAWINGS.
 - THE CONTRACTOR SHALL PROPOSE A FULL METHODOLOGY FOR EXECUTING THE WORK.

CLIENT :



UNITED NATIONS
DEVELOPMENT
PROGRAMME

PROJECT NAME :

REHABILITATION OF THE UNDP PREMISES
ON THE ROOF FLOOR

DRAWING TITLE :

SECURITY MEASURES
DETAILS-01

DESIGNED BY:	A.H.	DRAWING NO. :	SE-101
APPROVED BY:	A.A.R.	SCALE :	1:25
DATE:	15/09/2018	REV NO. :	00

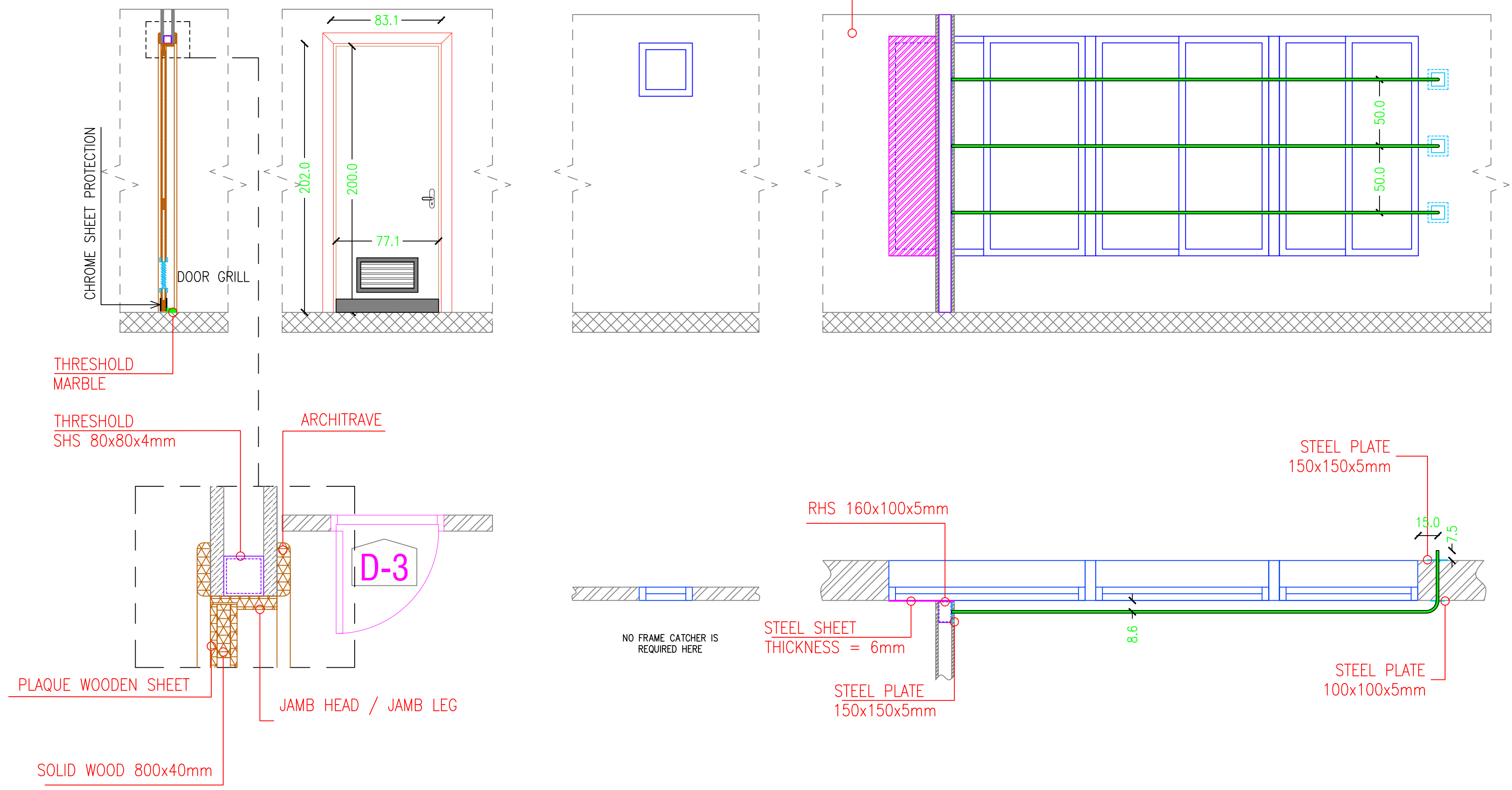

REF.	TYPE	SIZE (mm)	DSCRIPTION	QTY
D-3	WOODEN DOOR WITH GRILL	770x2,000	PLAIN WOODEN DOOR WITH GRILL 400x200mm FOR WCs	2

REF.	TYPE	SIZE (mm)	DSCRIPTION	QTY
W-8	AWNING WINDOW/ALUM.	400x400	NEW WINDOW	2

REF.	TYPE	SIZE (mm)	DSCRIPTION	QTY
W-4	SLIDING DOUBLE LEAF/ALUM.	1,040x1,500	EXISTING WINDOW	1
W-5	SLIDING DOUBLE LEAF/ALUM.	1,300x1,500	EXISTING WINDOW	1
W-6	SLIDING DOUBLE LEAF/ALUM.	1,475x1,500	EXISTING WINDOW	1

SECURITY MEASURES

DETAILS - DOORS AND WINDOW

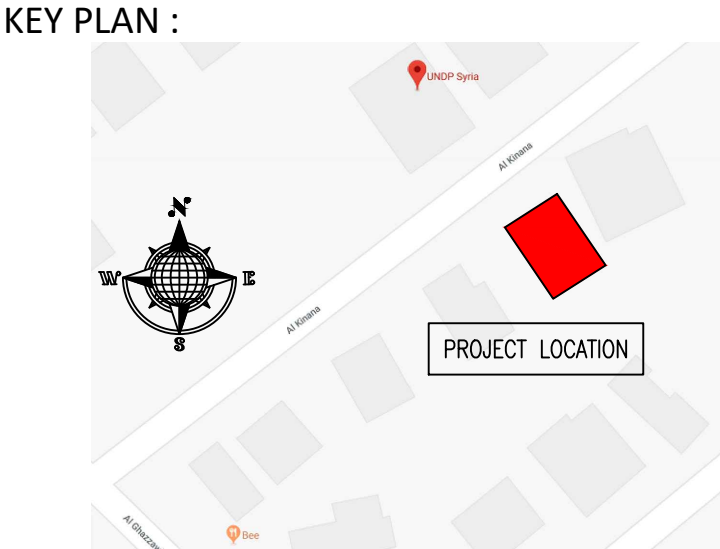

- NOTES :**
- WHERE DOCUMENTS ARE REFERENCED IN THE GENERAL AND DESIGN NOTES, THEY SHALL BE THE LATEST EDITIONS, UNLESS OTHERWISE NOTED OR SHOWN.
 - READ ALL THE DRAWINGS IN CONJUNCTION WITH SEPARATELY BOUND SPECIFICATIONS AND ALL OTHER CONTRACT DOCUMENTS.
 - BEFORE PROCEEDING WITH WORK, CHECK ALL THE DIMENSIONS SHOWN ON THE DRAWINGS AGAINST OTHER DISCIPLINES SUCH AS ARCHITECTURAL, ELECTRICAL AND MECHANICAL DRAWINGS AND EXISTING SITE CONDITIONS. REPORT INCONSISTENCIES TO CONSULTANT BEFORE PROCEEDING WITH THE WORK.
 - CHECK AND VERIFY IN THE FIELD ALL SIZES AND DIMENSIONS INVOLVING THE EXISTING STRUCTURE AND COORDINATE WITH NEW CONSTRUCTION.
 - VERIFY AND OBTAIN PRIOR APPROVAL OF DIMENSIONS AND LOCATIONS OF ALL OPENINGS, PIPE SLEEVES, SLOTS, TRENCHES AND ELECTRICAL FLOOR DUCTS AS REQUIRED BY OTHER TRADES.
 - DIMENSIONS ARE IN MILLIMETRES UNLESS NOTED OTHERWISE.
 - DO NOT SCALE DRAWINGS.
 - THE CONTRACTOR SHALL PROPOSE A FULL METHODOLOGY FOR EXECUTING THE WORK.

CLIENT :



UNITED NATIONS
DEVELOPMENT PROGRAMME

PROJECT NAME :

REHABILITATION OF THE UNDP PREMISES
ON THE ROOF FLOOR

DRAWING TITLE :

SECURITY MEASURES
DETAILS-02

DESIGNED BY:	A.H.	DRAWING NO. :	SE-102
APPROVED BY:	A.A.R.	SCALE :	1:25
DATE:	15/09/2018	REV NO. :	00

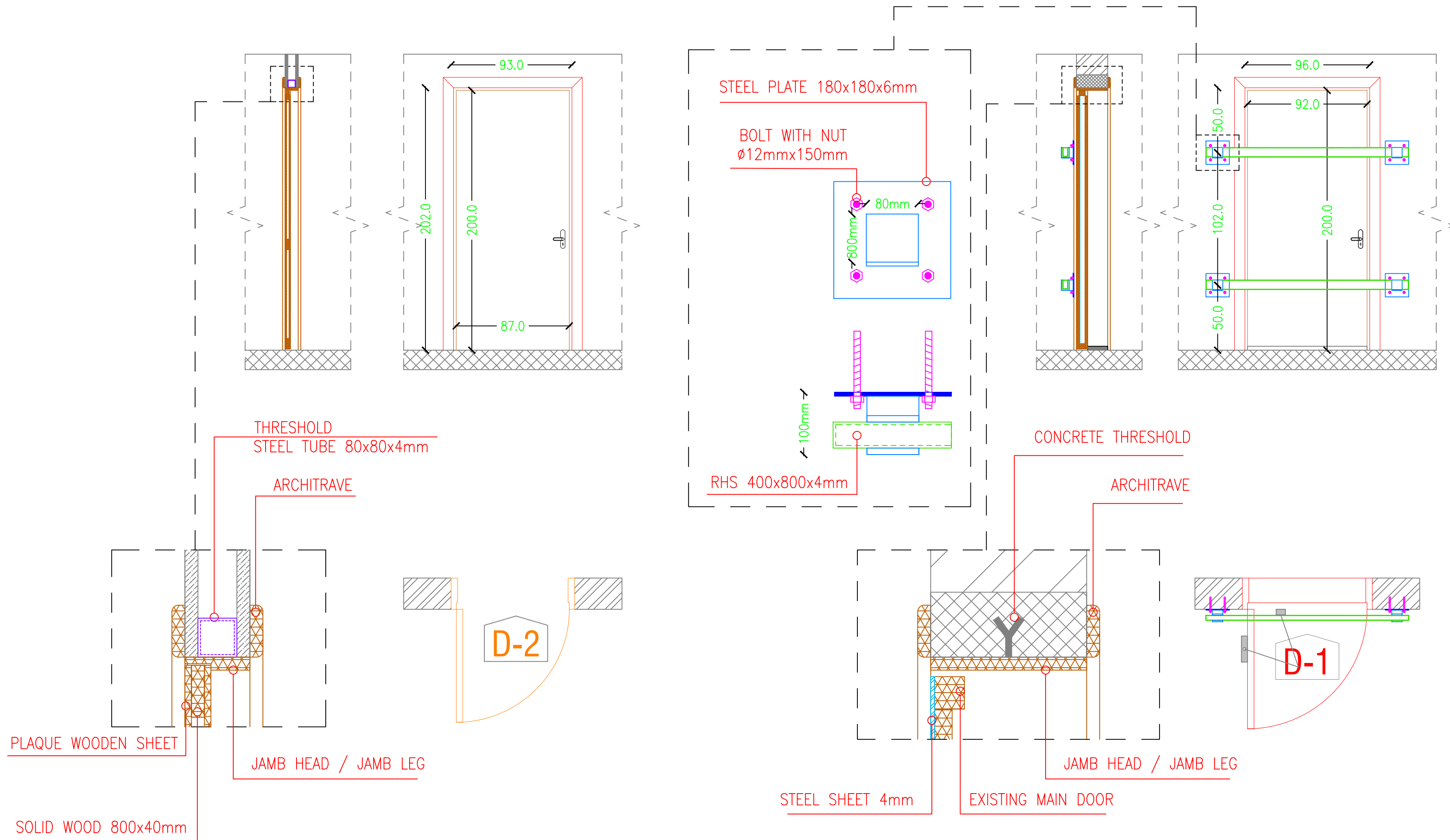

REF.	TYPE	SIZE (mm)	DSCRIPTION	QTY
D-2	INTERIOR WOODEN DOOR	870x2,000	PLAIN WOODEN DOOR FOR OFFICES	5

REF.	TYPE	SIZE (mm)	DSCRIPTION	QTY
D-1	WOODEN REINFORCED WITH METAL	920x2,000	MAIN ENTRY DOOR	1

IMPORTANT NOTE:

THE REQUIRED IN THE D1 IS AS FOLLOWS:

- USE THE SAME EXISTING MAIN DOOR WITH ADDING THE 4mm STEEL SHEET FROM THE INSIDE AND AUTOMATIC DOOR CLOSER, AND CHANGING THE HINGES TO 4 HEAVY DUTY HINGES ABLE TO HANDLE THE WEIGHT.
- TO BE PROVIDED WITH AUTO DOOR CLOSER AND ELECTRICAL LOCK.

KEY PLAN :

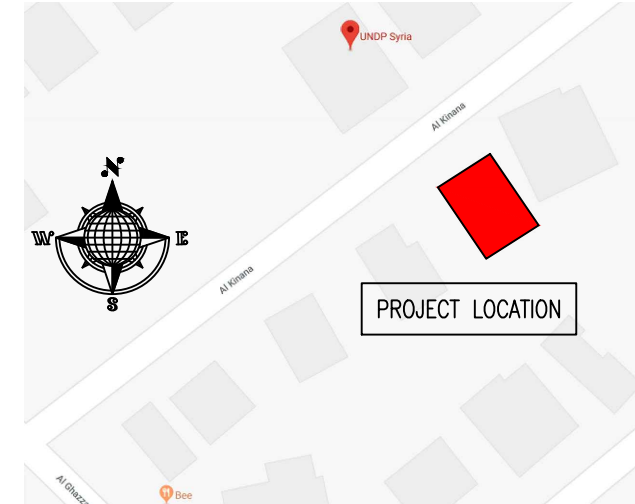

NOTES :

- WHERE DOCUMENTS ARE REFERENCED IN THE GENERAL AND DESIGN NOTES, THEY SHALL BE THE LATEST EDITIONS, UNLESS OTHERWISE NOTED OR SHOWN.
- READ ALL THE DRAWINGS IN CONJUNCTION WITH SEPARATELY BOUND SPECIFICATIONS AND ALL OTHER CONTRACT DOCUMENTS.
- BEFORE PROCEEDING WITH WORK, CHECK ALL THE DIMENSIONS SHOWN ON THE DRAWINGS AGAINST OTHER DISCIPLINES SUCH AS ARCHITECTURAL, ELECTRICAL AND MECHANICAL DRAWINGS AND EXISTING SITE CONDITIONS. REPORT INCONSISTENCIES TO CONSULTANT BEFORE PROCEEDING WITH THE WORK.
- CHECK AND VERIFY IN THE FIELD ALL SIZES AND DIMENSIONS INVOLVING THE EXISTING STRUCTURE AND COORDINATE WITH NEW CONSTRUCTION.
- VERIFY AND OBTAIN PRIOR APPROVAL OF DIMENSIONS AND LOCATIONS OF ALL OPENINGS, PIPE SLEEVES, SLOTS, TRENCHES AND ELECTRICAL FLOOR DUCTS AS REQUIRED BY OTHER TRADES.
- DIMENSIONS ARE IN MILLIMETRES UNLESS NOTED OTHERWISE.
- DO NOT SCALE DRAWINGS.
- THE CONTRACTOR SHALL PROPOSE A FULL METHODOLOGY FOR EXECUTING THE WORK.

CLIENT :



PROJECT NAME :

REHABILITATION OF THE UNDP PREMISES
ON THE ROOF FLOOR

DRAWING TITLE :

SECURITY MEASURES
DETAILS-03

DESIGNED BY:	A.H.	DRAWING NO. :	SE-103
APPROVED BY:	A.A.R.	SCALE :	1:25
DATE:	15/09/2018	REV NO. :	00

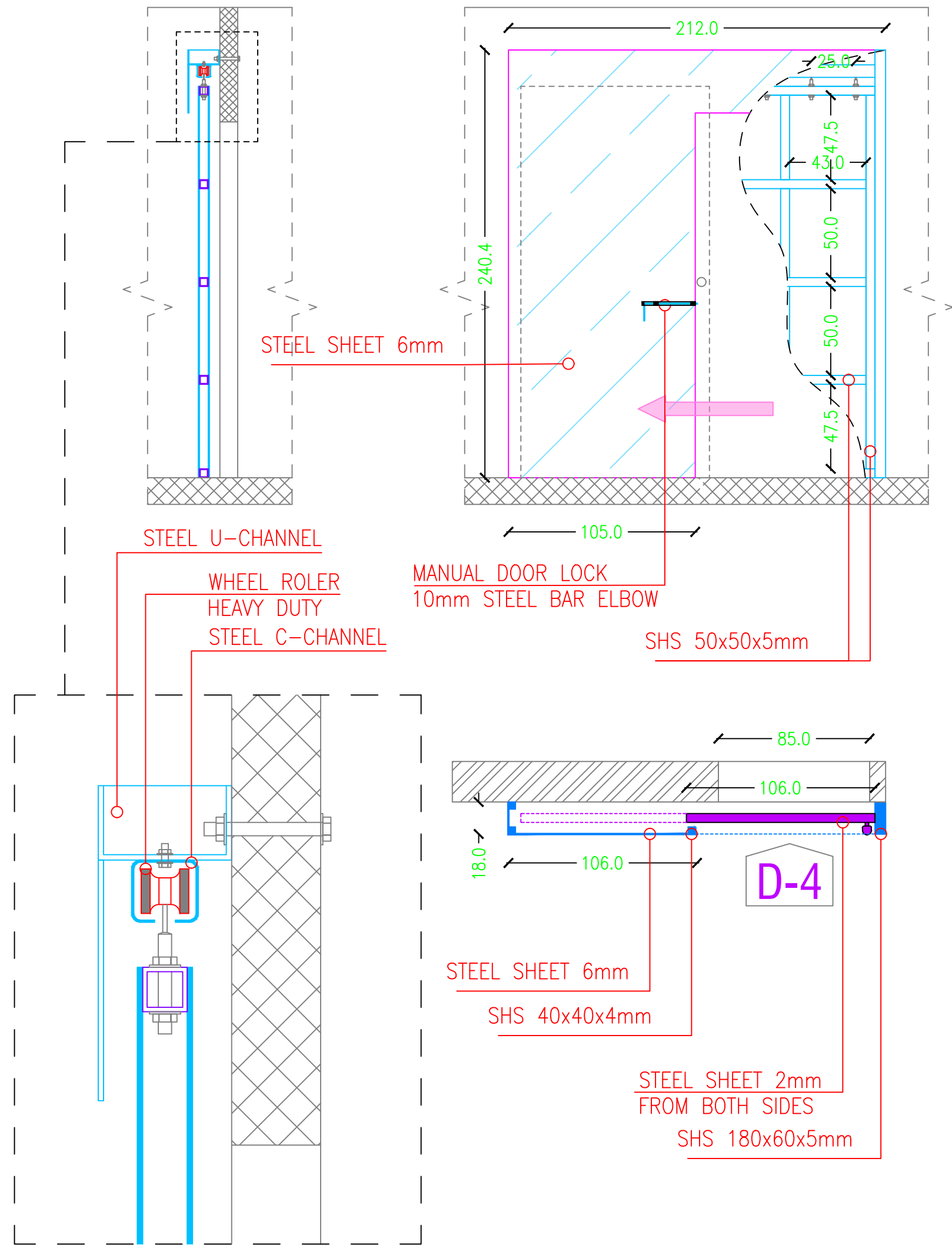

REF.	TYPE	SIZE (mm)	DSCRIPTION	QTY
D-4	SLIDING POCKET REINFORCED DOOR	1,060x2,200	SLIDING POCKET REINFORCED DOOR FOR SAFE HEAVEN	2

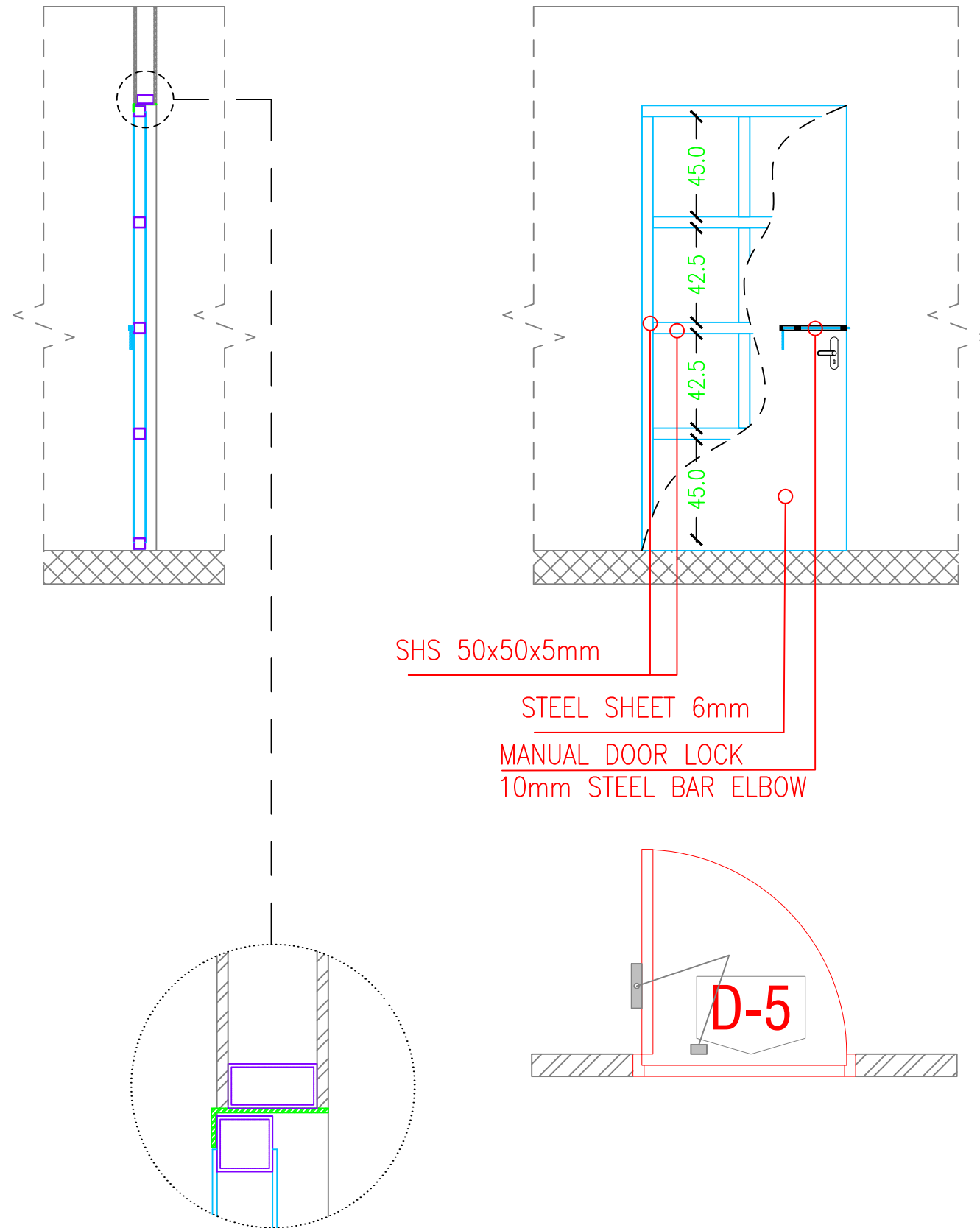

REF.	TYPE	SIZE (mm)	DSCRIPTION	QTY
D-5	STEEL DOOR	920x2,000	EMERGENCY EXIT DOOR	1

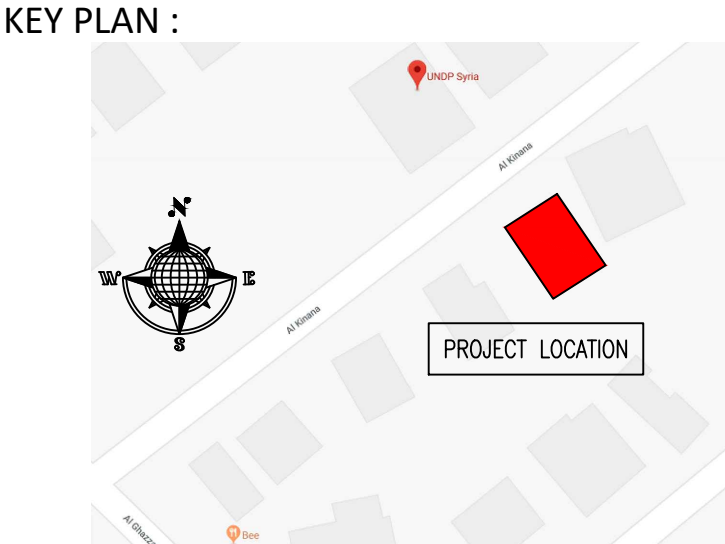

- NOTES :
- WHERE DOCUMENTS ARE REFERENCED IN THE GENERAL AND DESIGN NOTES, THEY SHALL BE THE LATEST EDITIONS, UNLESS OTHERWISE NOTED OR SHOWN.
 - READ ALL THE DRAWINGS IN CONJUNCTION WITH SEPARATELY BOUND SPECIFICATIONS AND ALL OTHER CONTRACT DOCUMENTS.
 - BEFORE PROCEEDING WITH WORK, CHECK ALL THE DIMENSIONS SHOWN ON THE DRAWINGS AGAINST OTHER DISCIPLINES SUCH AS ARCHITECTURAL, ELECTRICAL AND MECHANICAL DRAWINGS AND EXISTING SITE CONDITIONS. REPORT INCONSISTENCIES TO CONSULTANT BEFORE PROCEEDING WITH THE WORK.
 - CHECK AND VERIFY IN THE FIELD ALL SIZES AND DIMENSIONS INVOLVING THE EXISTING STRUCTURE AND COORDINATE WITH NEW CONSTRUCTION.
 - VERIFY AND OBTAIN PRIOR APPROVAL OF DIMENSIONS AND LOCATIONS OF ALL OPENINGS, PIPE SLEEVES, SLOTS, TRENCHES AND ELECTRICAL FLOOR DUCTS AS REQUIRED BY OTHER TRADES.
 - DIMENSIONS ARE IN MILLIMETRES UNLESS NOTED OTHERWISE.
 - DO NOT SCALE DRAWINGS.
 - THE CONTRACTOR SHALL PROPOSE A FULL METHODOLOGY FOR EXECUTING THE WORK.

CLIENT :

 **UNITED NATIONS DEVELOPMENT PROGRAMME**

PROJECT NAME :
REHABILITATION OF THE UNDP PREMISES
ON THE ROOF FLOOR

DRAWING TITLE :
SECURITY MEASURES
DETAILS-04

DESIGNED BY:	A.H.	DRAWING NO. :	SE-104
APPROVED BY:	A.A.R.	SCALE :	1:25
DATE:	15/09/2018	REV NO. :	00

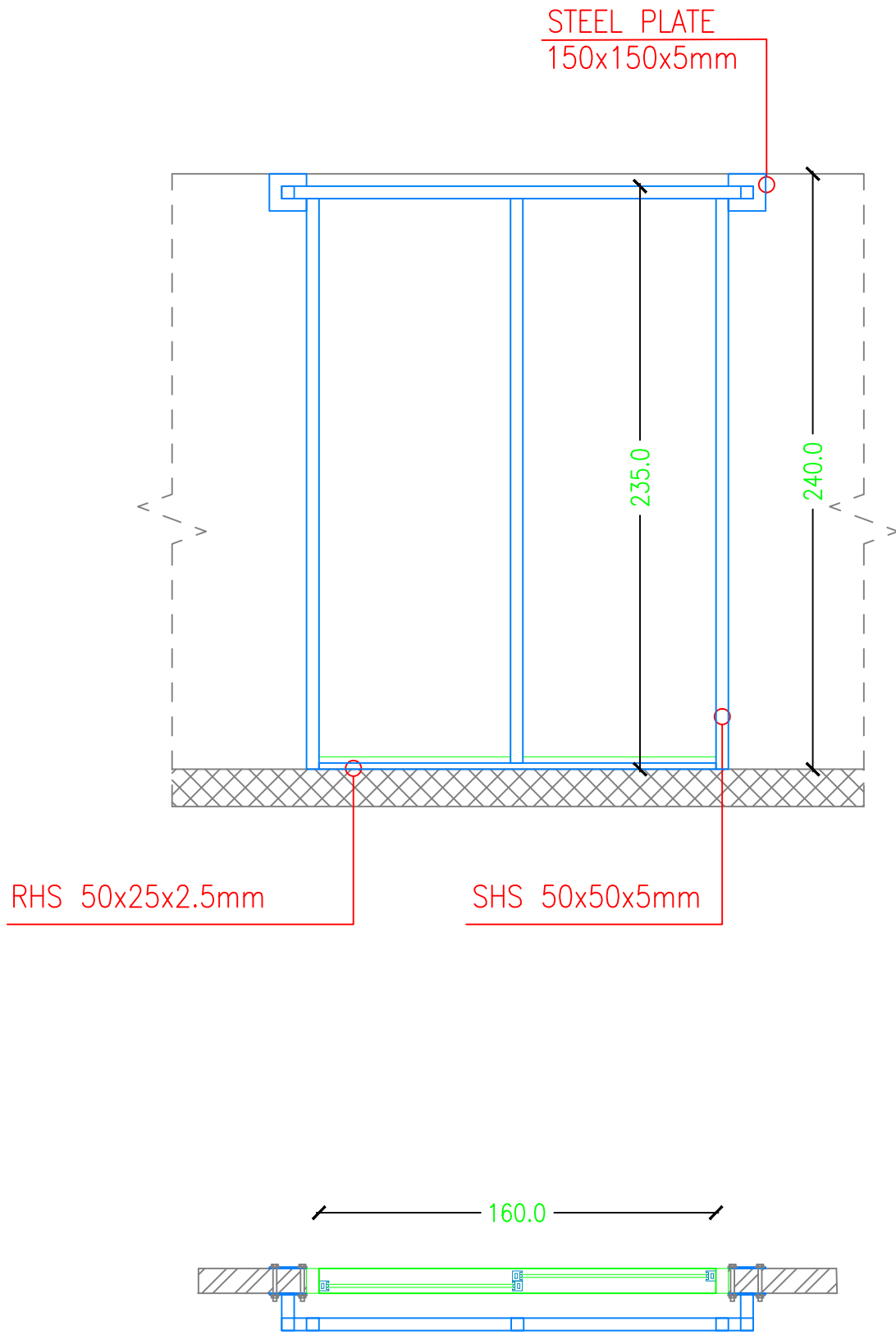

REF.	TYPE	SIZE (mm)	DSCRIPTION	QTY
GD-2	SLIDING DOUBLE LEAF ALUMINUM GLASS DOOR	1,600x2,350	NEW GLASS DOOR	2

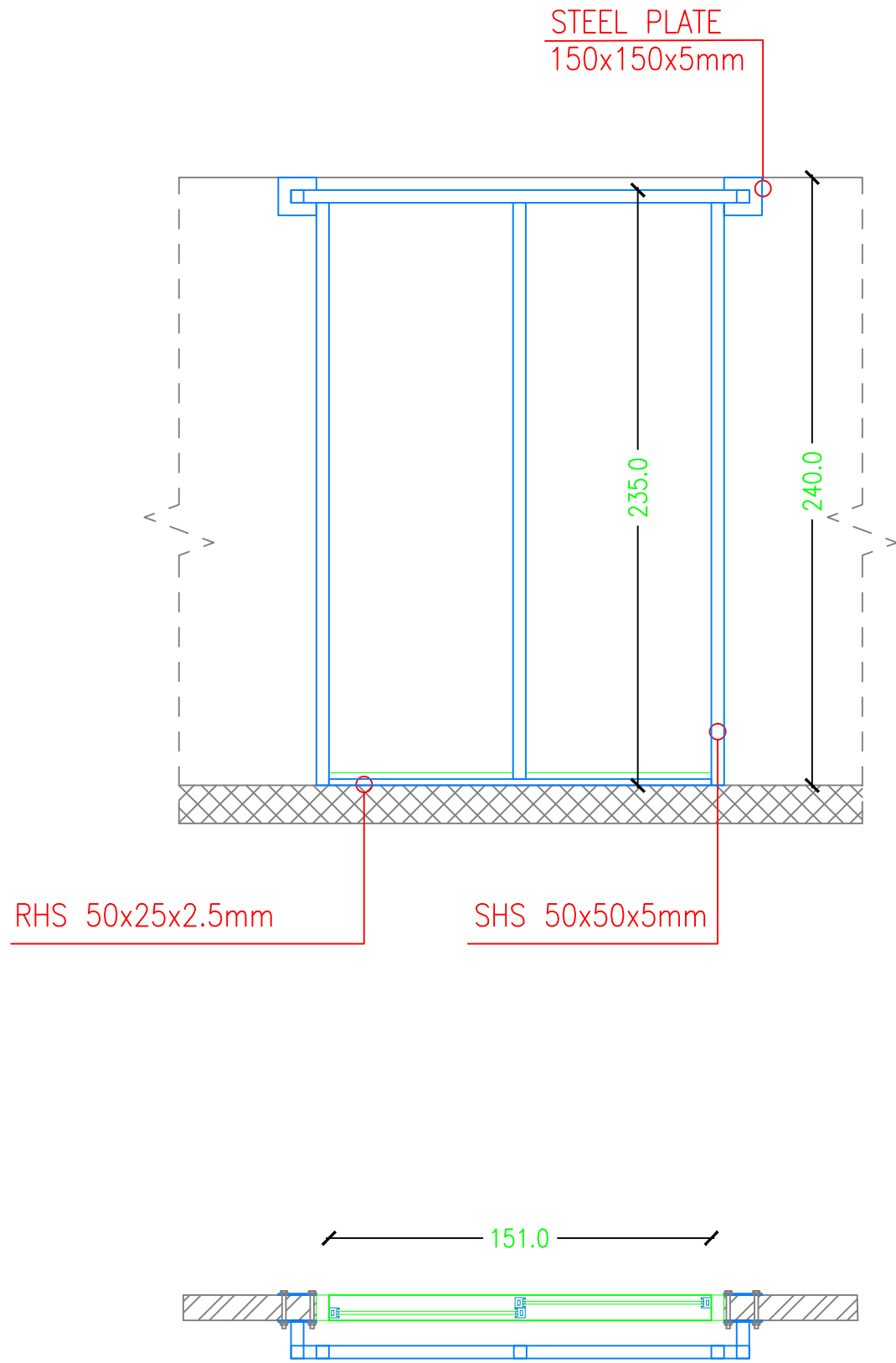

REF.	TYPE	SIZE (mm)	DSCRIPTION	QTY
GD-1	SLIDING DOUBLE LEAF ALUMINUM GLASS DOOR	1,510x2,350	EXISTING GLASS DOOR	1

KEY PLAN :

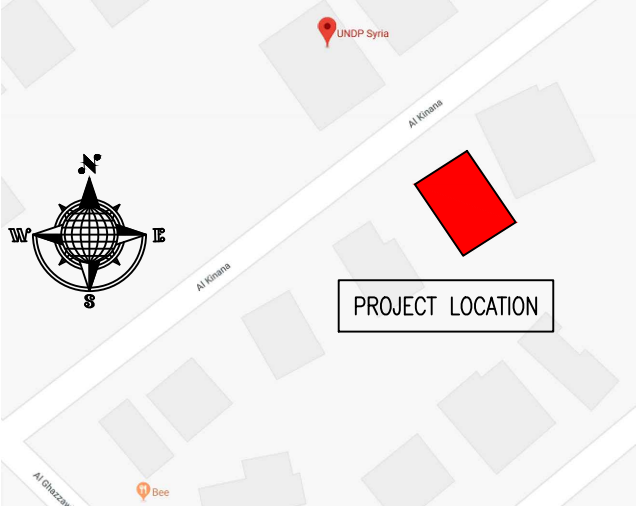

NOTES :

- WHERE DOCUMENTS ARE REFERENCED IN THE GENERAL AND DESIGN NOTES, THEY SHALL BE THE LATEST EDITIONS, UNLESS OTHERWISE NOTED OR SHOWN.
- READ ALL THE DRAWINGS IN CONJUNCTION WITH SEPARATELY BOUND SPECIFICATIONS AND ALL OTHER CONTRACT DOCUMENTS.
- BEFORE PROCEEDING WITH WORK, CHECK ALL THE DIMENSIONS SHOWN ON THE DRAWINGS AGAINST OTHER DISCIPLINES SUCH AS ARCHITECTURAL, ELECTRICAL AND MECHANICAL DRAWINGS AND EXISTING SITE CONDITIONS. REPORT INCONSISTENCIES TO CONSULTANT BEFORE PROCEEDING WITH THE WORK.
- CHECK AND VERIFY IN THE FIELD ALL SIZES AND DIMENSIONS INVOLVING THE EXISTING STRUCTURE AND COORDINATE WITH NEW CONSTRUCTION.
- VERIFY AND OBTAIN PRIOR APPROVAL OF DIMENSIONS AND LOCATIONS OF ALL OPENINGS, PIPE SLEEVES, SLOTS, TRENCHES AND ELECTRICAL FLOOR DUCTS AS REQUIRED BY OTHER TRADES.
- DIMENSIONS ARE IN MILLIMETRES UNLESS NOTED OTHERWISE.
- DO NOT SCALE DRAWINGS.
- THE CONTRACTOR SHALL PROPOSE A FULL METHODOLOGY FOR EXECUTING THE WORK.

CLIENT :



PROJECT NAME :

REHABILITATION OF THE UNDP PREMISES
ON THE ROOF FLOOR

DRAWING TITLE :

SECURITY MEASURES
DETAILS-05

DESIGNED BY:	A.H.	DRAWING NO. :	SE-105
APPROVED BY:	A.A.R.	SCALE :	1:25
DATE:	15/09/2018	REV NO. :	00

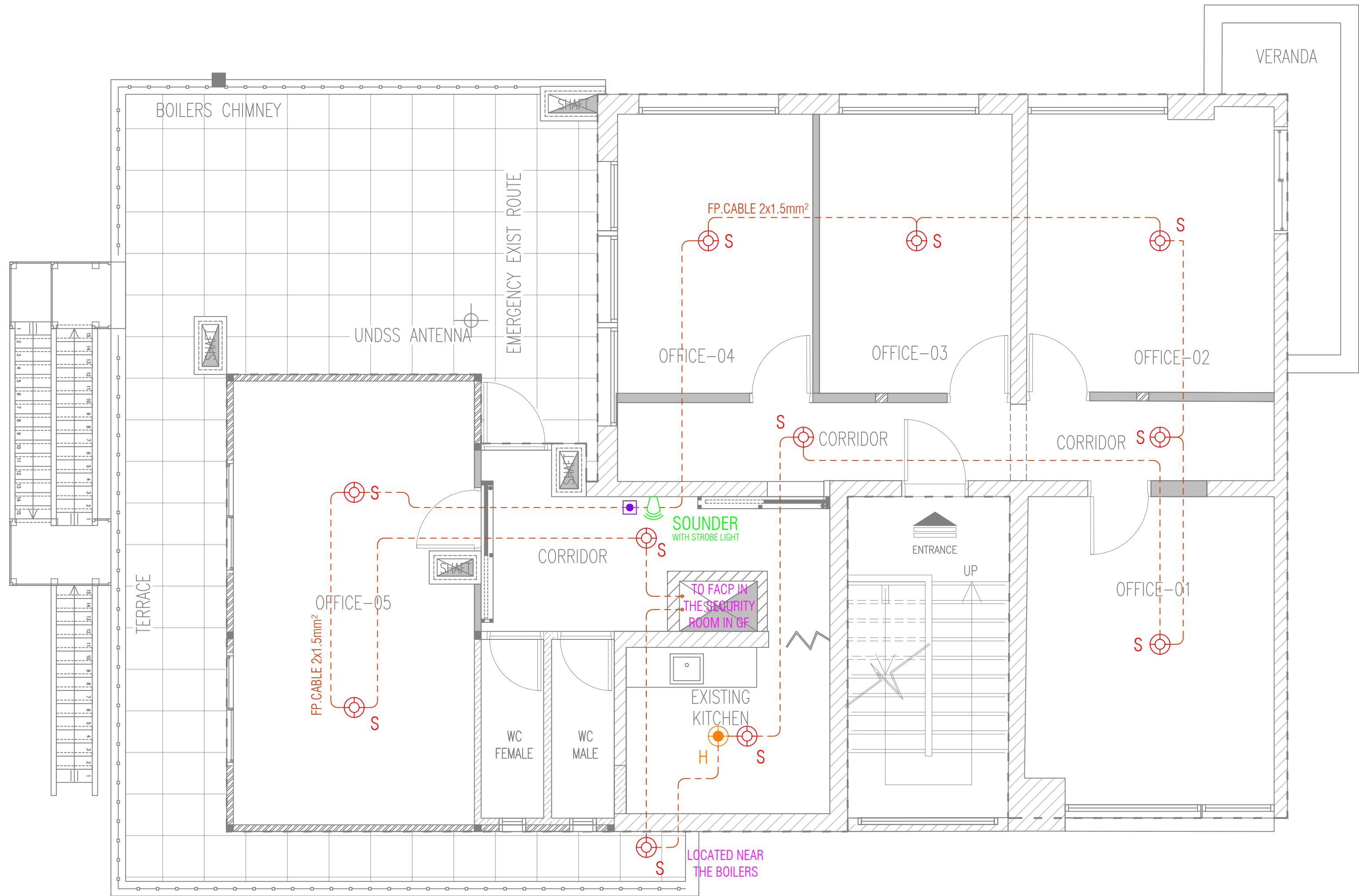
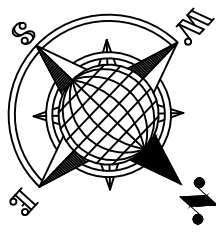

LEGEND			
	ABBREV.	DESCRIPTION	QTY
	S	SMOKE DETECTOR	11
	H	HEAT DETECTOR	1
	N/A	PUSH BUTTON ALARM	1
	SOUNDER	SOUNDER WITH STROBE LIGHT - WALL MOUNTED	1
	FP	FIRE PROOF CABLE	N/A

FIRE ALARM SYSTEM

ROOF FLOOR PLAN - PROPOSED LAYOUT

KEY PLAN :

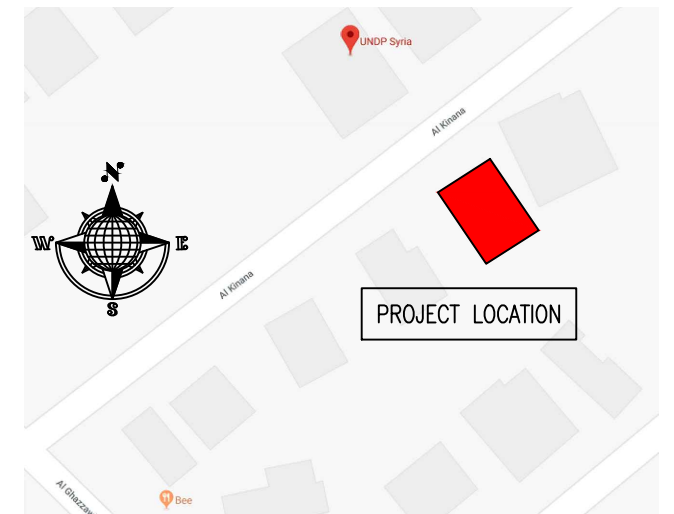

NOTES :

- WHERE DOCUMENTS ARE REFERENCED IN THE GENERAL AND DESIGN NOTES, THEY SHALL BE THE LATEST EDITIONS, UNLESS OTHERWISE NOTED OR SHOWN.
- READ ALL THE DRAWINGS IN CONJUNCTION WITH SEPARATELY BOUND SPECIFICATIONS AND ALL OTHER CONTRACT DOCUMENTS.
- BEFORE PROCEEDING WITH WORK, CHECK ALL THE DIMENSIONS SHOWN ON THE DRAWINGS AGAINST OTHER DISCIPLINES SUCH AS ARCHITECTURAL, ELECTRICAL AND MECHANICAL DRAWINGS AND EXISTING SITE CONDITIONS. REPORT INCONSISTENCIES TO CONSULTANT BEFORE PROCEEDING WITH THE WORK.
- CHECK AND VERIFY IN THE FIELD ALL SIZES AND DIMENSIONS INVOLVING THE EXISTING STRUCTURE AND COORDINATE WITH NEW CONSTRUCTION.
- VERIFY AND OBTAIN PRIOR APPROVAL OF DIMENSIONS AND LOCATIONS OF ALL OPENINGS, PIPE SLEEVES, SLOTS, TRENCHES AND ELECTRICAL FLOOR DUCTS AS REQUIRED BY OTHER TRADES.
- DIMENSIONS ARE IN MILLIMETRES UNLESS NOTED OTHERWISE.
- DO NOT SCALE DRAWINGS.
- THE CONTRACTOR SHALL PROPOSE A FULL METHODOLOGY FOR EXECUTING THE WORK.

CLIENT :



PROJECT NAME :

REHABILITATION OF THE UNDP PREMISES
ON THE ROOF FLOOR

DRAWING TITLE :

ROOF FLOOR PLAN
FIRE ALARM SYSTEM LAYOUT

DESIGNED BY:	A.H.	DRAWING NO. :	FA-100
APPROVED BY:	A.A.R.	SCALE :	1:50
DATE:	15/09/2018	REV NO. :	00

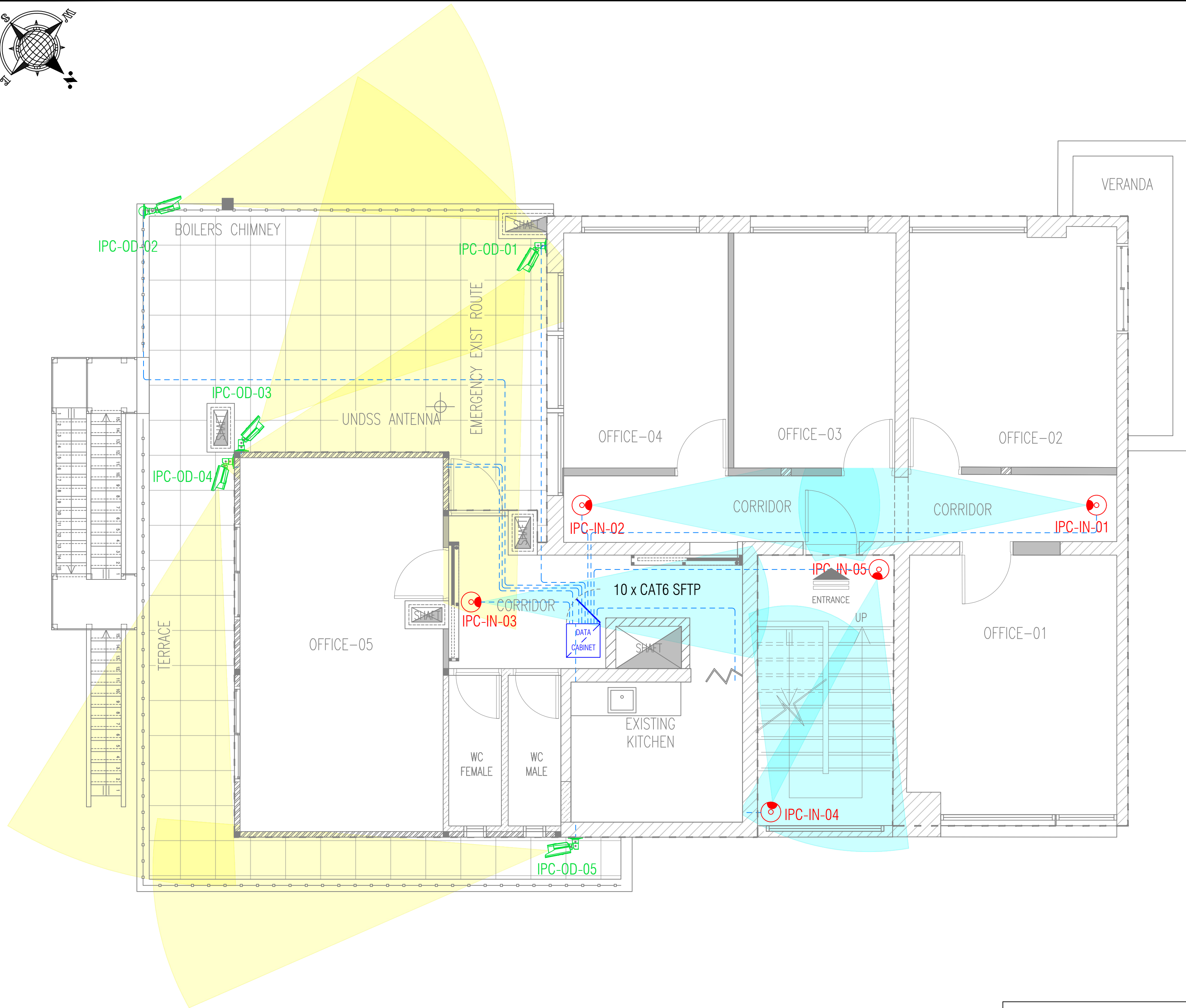
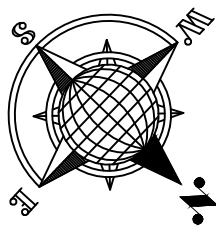

LEGEND			
SYMBOL	ABBREV.	DESCRIPTION	QTY
	IPC-IN	IP CAMERA-INDOOR	5
	IPC-OUT	IP CAMERA-OUTDOOR	5
	SFTP	SHIELDED AND FOILED TWISTED PAIR CABLE	N/A

KEY PLAN :

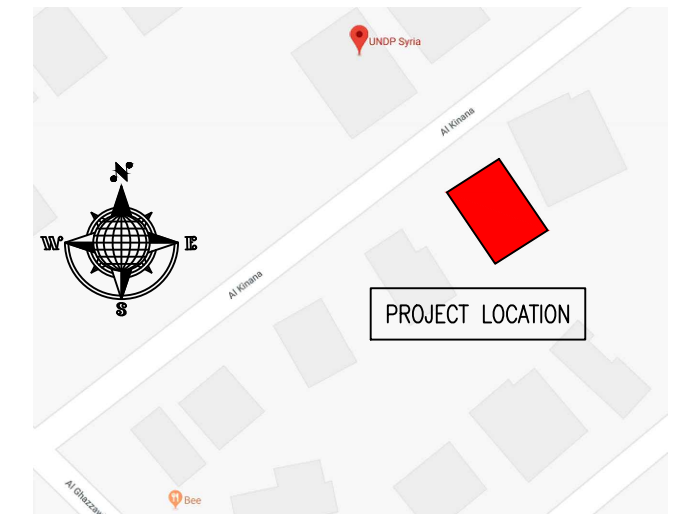

NOTES :

- WHERE DOCUMENTS ARE REFERENCED IN THE GENERAL AND DESIGN NOTES, THEY SHALL BE THE LATEST EDITIONS, UNLESS OTHERWISE NOTED OR SHOWN.
- READ ALL THE DRAWINGS IN CONJUNCTION WITH SEPARATELY BOUND SPECIFICATIONS AND ALL OTHER CONTRACT DOCUMENTS.
- BEFORE PROCEEDING WITH WORK, CHECK ALL THE DIMENSIONS SHOWN ON THE DRAWINGS AGAINST OTHER DISCIPLINES SUCH AS ARCHITECTURAL, ELECTRICAL AND MECHANICAL DRAWINGS AND EXISTING SITE CONDITIONS. REPORT INCONSISTENCIES TO CONSULTANT BEFORE PROCEEDING WITH THE WORK.
- CHECK AND VERIFY IN THE FIELD ALL SIZES AND DIMENSIONS INVOLVING THE EXISTING STRUCTURE AND COORDINATE WITH NEW CONSTRUCTION.
- VERIFY AND OBTAIN PRIOR APPROVAL OF DIMENSIONS AND LOCATIONS OF ALL OPENINGS, PIPE SLEEVES, SLOTS, TRENCHES AND ELECTRICAL FLOOR DUCTS AS REQUIRED BY OTHER TRADES.
- DIMENSIONS ARE IN MILLIMETRES UNLESS NOTED OTHERWISE.
- DO NOT SCALE DRAWINGS.
- THE CONTRACTOR SHALL PROPOSE A FULL METHODOLOGY FOR EXECUTING THE WORK.

CLIENT :



PROJECT NAME :

REHABILITATION OF THE UNDP PREMISES
ON THE ROOF FLOOR

DRAWING TITLE :

ROOF FLOOR PLAN
CCTV SYSTEM LAYOUT

DESIGNED BY:	A.H.	DRAWING NO.:	CA-100
APPROVED BY:	A.A.R.	SCALE:	1:50
DATE:	15/09/2018	REV NO.:	00

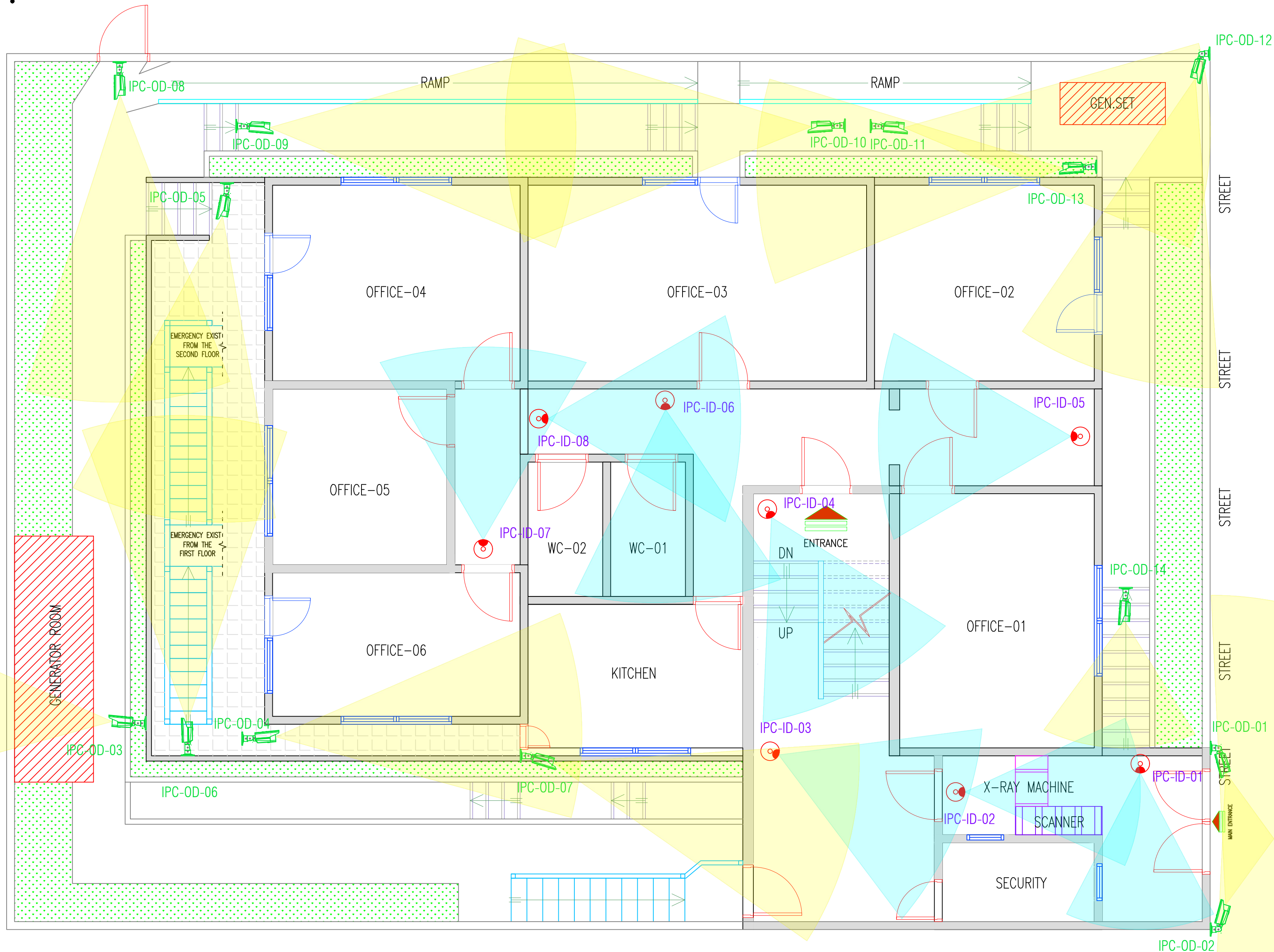
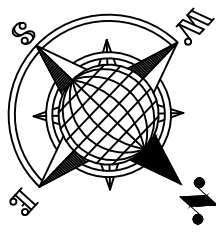

LEGEND			
SYMBOL	ABBREV.	DESCRIPTION	QTY
	IPC-IN	IP CAMERA-INDOOR	8
	IPC-OUT	IP CAMERA-OUTDOOR	14
	SFTP	SHIELDED AND FOILED TWISTED PAIR CABLE	N/A

KEY PLAN :

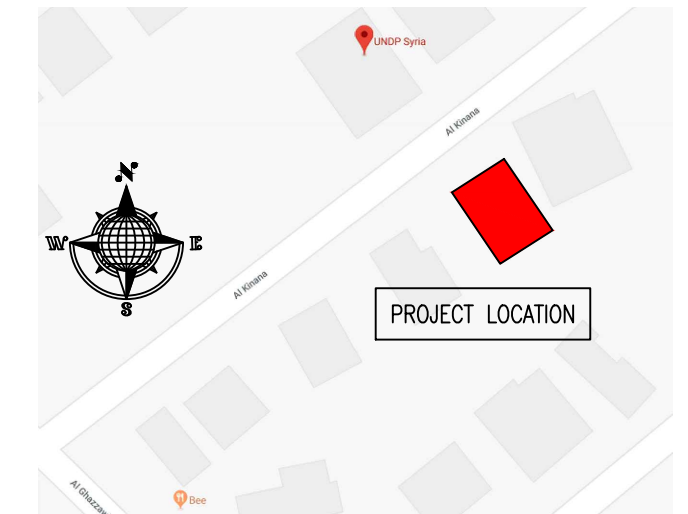

NOTES :

- WHERE DOCUMENTS ARE REFERENCED IN THE GENERAL AND DESIGN NOTES, THEY SHALL BE THE LATEST EDITIONS, UNLESS OTHERWISE NOTED OR SHOWN.
- READ ALL THE DRAWINGS IN CONJUNCTION WITH SEPARATELY BOUND SPECIFICATIONS AND ALL OTHER CONTRACT DOCUMENTS.
- BEFORE PROCEEDING WITH WORK, CHECK ALL THE DIMENSIONS SHOWN ON THE DRAWINGS AGAINST OTHER DISCIPLINES SUCH AS ARCHITECTURAL, ELECTRICAL AND MECHANICAL DRAWINGS AND EXISTING SITE CONDITIONS. REPORT INCONSISTENCIES TO CONSULTANT BEFORE PROCEEDING WITH THE WORK.
- CHECK AND VERIFY IN THE FIELD ALL SIZES AND DIMENSIONS INVOLVING THE EXISTING STRUCTURE AND COORDINATE WITH NEW CONSTRUCTION.
- VERIFY AND OBTAIN PRIOR APPROVAL OF DIMENSIONS AND LOCATIONS OF ALL OPENINGS, PIPE SLEEVES, SLOTS, TRENCHES AND ELECTRICAL FLOOR DUCTS AS REQUIRED BY OTHER TRADES.
- DIMENSIONS ARE IN MILLIMETRES UNLESS NOTED OTHERWISE.
- DO NOT SCALE DRAWINGS.
- THE CONTRACTOR SHALL PROPOSE A FULL METHODOLOGY FOR EXECUTING THE WORK.

CLIENT :



PROJECT NAME :

REHABILITATION OF THE UNDP PREMISES
ON THE ROOF FLOOR

DRAWING TITLE :

GROUND FLOOR
CCTV NEW LAYOUT

DESIGNED BY:	A.H.	DRAWING NO.:	CA-101
APPROVED BY:	A.A.R.	SCALE:	N.T.S
DATE:	15/09/2018	REV NO.:	00

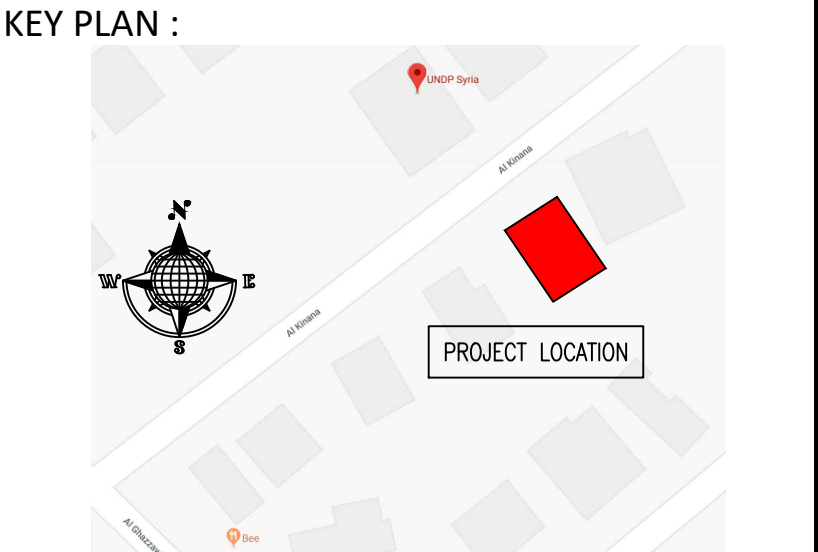
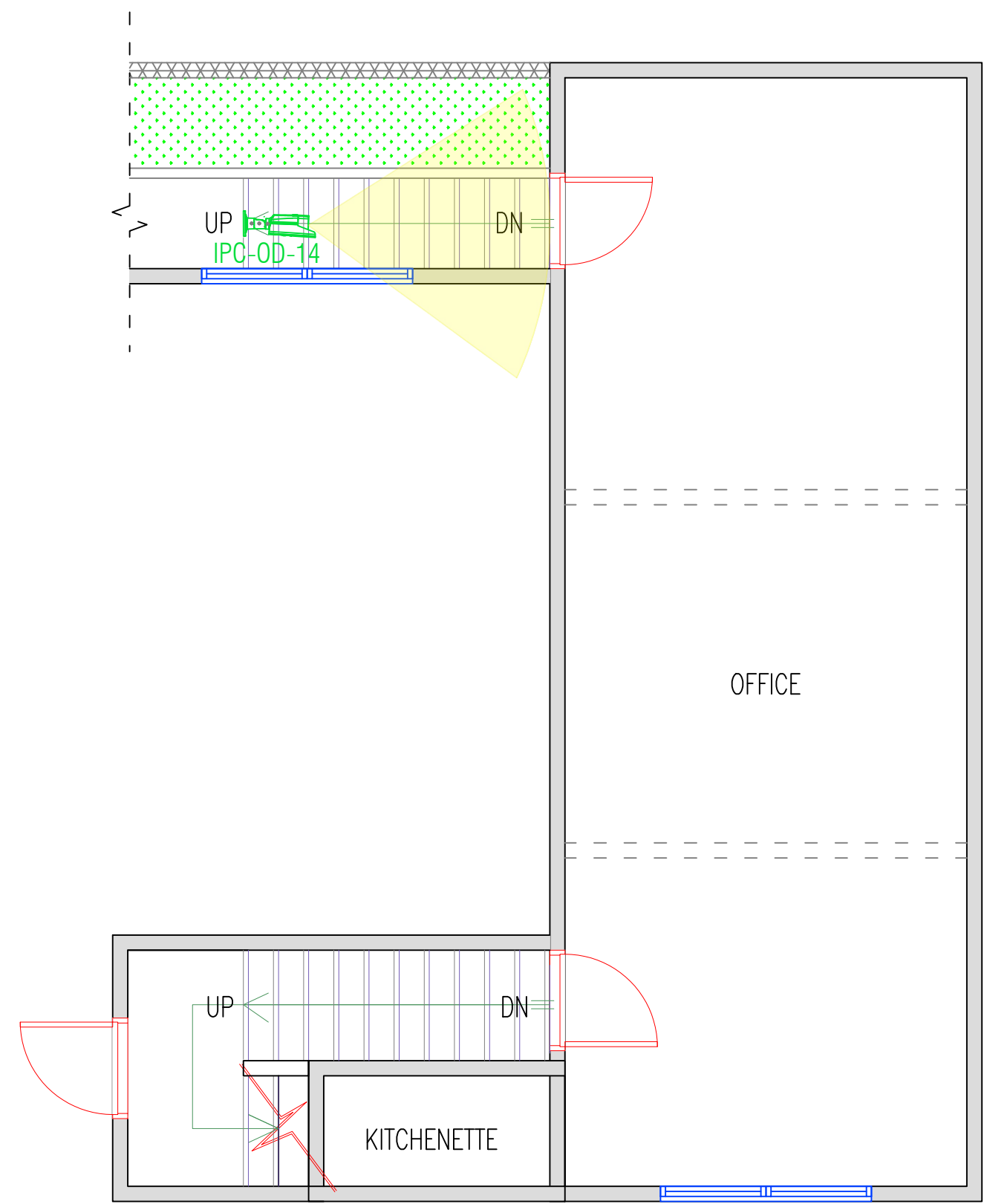
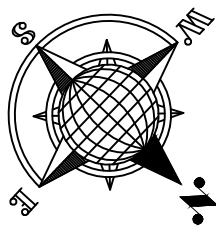

- NOTES :
1. WHERE DOCUMENTS ARE REFERENCED IN THE GENERAL AND DESIGN NOTES, THEY SHALL BE THE LATEST EDITIONS, UNLESS OTHERWISE NOTED OR SHOWN.
 2. READ ALL THE DRAWINGS IN CONJUNCTION WITH SEPARATELY BOUND SPECIFICATIONS AND ALL OTHER CONTRACT DOCUMENTS.
 3. BEFORE PROCEEDING WITH WORK, CHECK ALL THE DIMENSIONS SHOWN ON THE DRAWINGS AGAINST OTHER DISCIPLINES SUCH AS ARCHITECTURAL, ELECTRICAL AND MECHANICAL DRAWINGS AND EXISTING SITE CONDITIONS. REPORT INCONSISTENCIES TO CONSULTANT BEFORE PROCEEDING WITH THE WORK.
 4. CHECK AND VERIFY IN THE FIELD ALL SIZES AND DIMENSIONS INVOLVING THE EXISTING STRUCTURE AND COORDINATE WITH NEW CONSTRUCTION.
 5. VERIFY AND OBTAIN PRIOR APPROVAL OF DIMENSIONS AND LOCATIONS OF ALL OPENINGS, PIPE SLEEVES, SLOTS, TRENCHES AND ELECTRICAL FLOOR DUCTS AS REQUIRED BY OTHER TRADES.
 6. DIMENSIONS ARE IN MILLIMETRES UNLESS NOTED OTHERWISE.
 7. DO NOT SCALE DRAWINGS.
 8. THE CONTRACTOR SHALL PROPOSE A FULL METHODOLOGY FOR EXECUTING THE WORK.

CLIENT :





**UNITED
NATIONS
DEVELOPMENT
PROGRAMME**









PROJECT NAME :
REHABILITATION OF THE UNDP PREMISES
ON THE ROOF FLOOR

DRAWING TITLE :
**BASEMENT
CCTV NEW LAYOUT**

DESIGNED BY:	A.H.	DRAWING NO. :	CA-102
APPROVED BY:	A.A.R.	SCALE :	N.T.S
DATE:	15/09/2018	REV NO. :	00

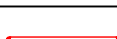
LEGEND			
SYMBOL	ABBREV.	DESCRIPTION	QTY
	IPC-IN	IP CAMERA-INDOOR	8
	IPC-OUT	IP CAMERA-OUTDOOR	14
	SFTP	SHIELDED AND FOILED TWISTED PAIR CABLE	N/A



SYMBOL	ABBREV.	DESCRIPTION	QTY
	L1	SQUARE LED LIGHT SURFACE MOUNTED 24 W	16
	L2	SQUARE LED LIGHT RECESSED TYPE 18 W	12
	L3	LED TUBE LIGHT 60cm	2
	L4	LED DOWN LIGHT 6W	9
	L5	LED TUBE LIGHT 120 cm	4
	L6	FLOOD LIGHT 50 W	3
	N/A	MANUAL SWITCH (1,2 OR 3 GANGS)	N/A
	N/A	EXHAUST FAN	3

1. WHERE DOCUMENTS ARE REFERENCED IN THE GENERAL AND DESIGN NOTES, THEY SHALL BE THE LATEST EDITIONS, UNLESS OTHERWISE NOTED OR SHOWN.
2. READ ALL THE DRAWINGS IN CONJUNCTION WITH SEPARATELY BOUND SPECIFICATIONS AND ALL OTHER CONTRACT DOCUMENTS.
3. BEFORE PROCEEDING WITH WORK, CHECK ALL THE DIMENSIONS SHOWN ON THE DRAWINGS AGAINST OTHER DISCIPLINES SUCH AS ARCHITECTURAL, ELECTRICAL AND MECHANICAL DRAWINGS AND EXISTING SITE CONDITIONS. REPORT INCONSISTENCIES TO CONSULTANT BEFORE PROCEEDING WITH THE WORK.
4. CHECK AND VERIFY IN THE FIELD ALL SIZES AND DIMENSIONS INVOLVING THE EXISTING STRUCTURE AND COORDINATE WITH NEW CONSTRUCTION.
5. VERIFY AND OBTAIN PRIOR APPROVAL OF DIMENSIONS AND LOCATIONS OF ALL OPENINGS, PIPE SLEEVES, SLOTS, TRENCHES AND ELECTRICAL FLOOR DUCTS AS REQUIRED BY OTHER TRADES.
6. DIMENSIONS ARE IN MILLIMETRES UNLESS NOTED OTHERWISE.
7. DO NOT SCALE DRAWINGS.
8. THE CONTRACTOR SHALL PROPOSE A FULL METHODOLOGY FOR EXECUTING THE WORK.



UNITED
NATIONS
DEVELOPMENT
PROGRAMME

REHABILITATION OF THE UNDP PREMISES ON THE ROOF FLOOR

ROOF FLOOR PLAN LIGHTING LAYOUT

DRAWING NO. : E-100

SCALE : 1:50

REV NO. : 00

ROOF FLOOR PLAN - PROPOSED LAYOUT

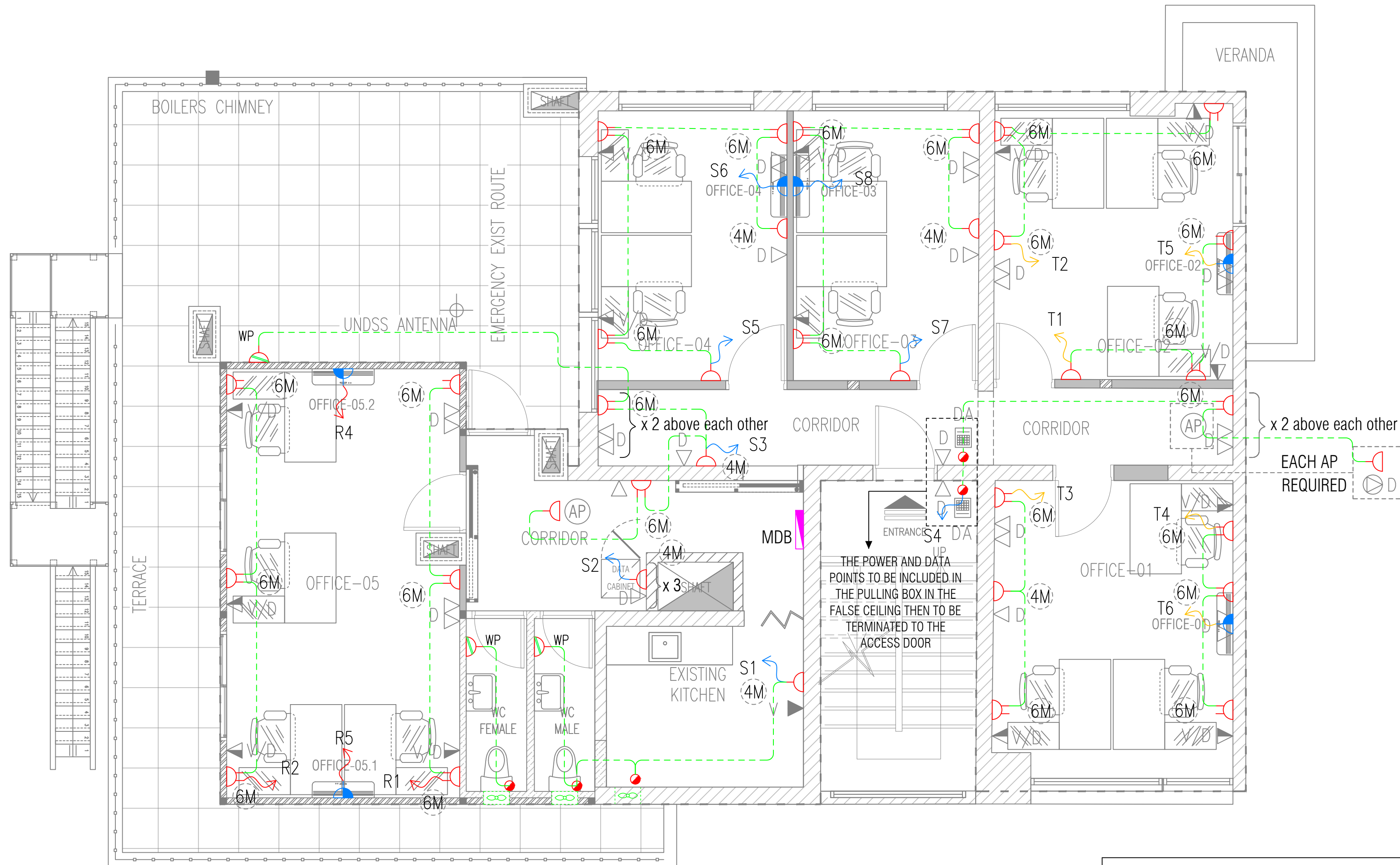
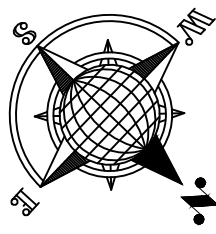

LEGEND			
SYMBOL	ABBREV.	DESCRIPTION	QTY
	N/A	SIMPLEX SOCKET, SCHUKO TYPE	14
	N/A	DUPLEX SOCKET, SCHUKO TYPE	25
	WP	SIMPLEX SOCKET, SCHUKO TYPE, WEATHER PROOF	3
	N/A	AC DISCONNECT	5
	N/A	POWER POINT	5
	N/A	EXHAUST FAN	3
	MDB	MAIN DISTRIBUTION BOARD	1
	N/A	WEATHER PROOF	1

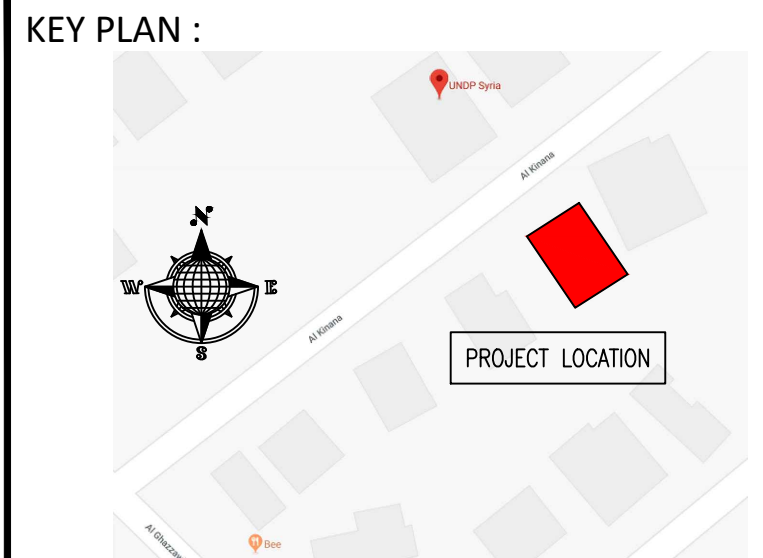

- NOTES :**
- WHERE DOCUMENTS ARE REFERENCED IN THE GENERAL AND DESIGN NOTES, THEY SHALL BE THE LATEST EDITIONS, UNLESS OTHERWISE NOTED OR SHOWN.
 - READ ALL THE DRAWINGS IN CONJUNCTION WITH SEPARATELY BOUND SPECIFICATIONS AND ALL OTHER CONTRACT DOCUMENTS.
 - BEFORE PROCEEDING WITH WORK, CHECK ALL THE DIMENSIONS SHOWN ON THE DRAWINGS AGAINST OTHER DISCIPLINES SUCH AS ARCHITECTURAL, ELECTRICAL AND MECHANICAL DRAWINGS AND EXISTING SITE CONDITIONS. REPORT INCONSISTENCIES TO CONSULTANT BEFORE PROCEEDING WITH THE WORK.
 - CHECK AND VERIFY IN THE FIELD ALL SIZES AND DIMENSIONS INVOLVING THE EXISTING STRUCTURE AND COORDINATE WITH NEW CONSTRUCTION.
 - VERIFY AND OBTAIN PRIOR APPROVAL OF DIMENSIONS AND LOCATIONS OF ALL OPENINGS, PIPE SLEEVES, SLOTS, TRENCHES AND ELECTRICAL FLOOR DUCTS AS REQUIRED BY OTHER TRADES.
 - DIMENSIONS ARE IN MILLIMETRES UNLESS NOTED OTHERWISE.
 - DO NOT SCALE DRAWINGS.
 - THE CONTRACTOR SHALL PROPOSE A FULL METHODOLOGY FOR EXECUTING THE WORK.

CLIENT :



**UNITED
NATIONS
DEVELOPMENT
PROGRAMME**

PROJECT NAME :
REHABILITATION OF THE UNDP PREMISES
ON THE ROOF FLOOR

DRAWING TITLE :
ROOF FLOOR PLAN
POWER LAYOUT

DESIGNED BY:	A.H.	DRAWING NO. :	E-101
APPROVED BY:	A.A.R.	SCALE :	1:50
DATE:	15/09/2018	REV NO. :	00

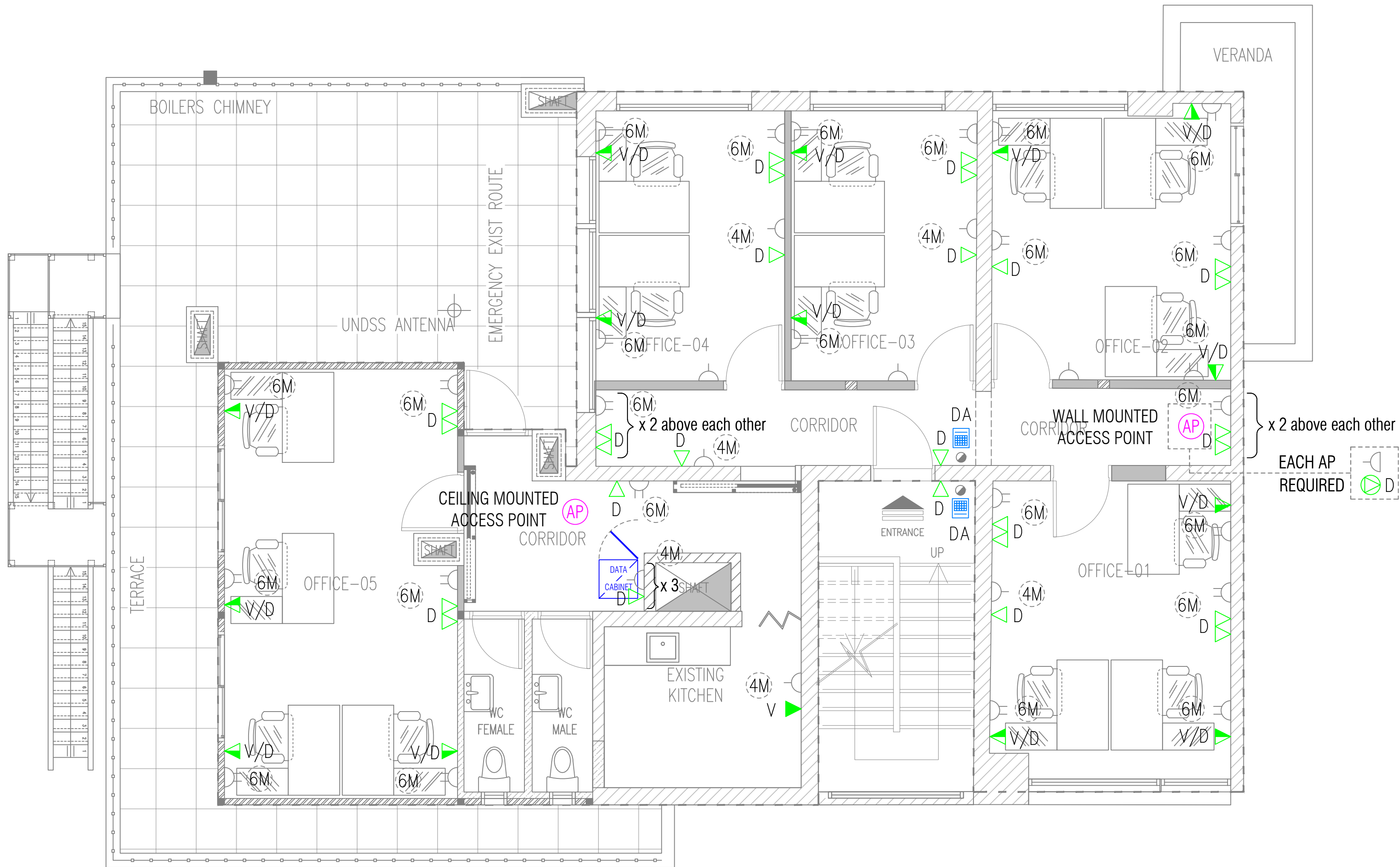
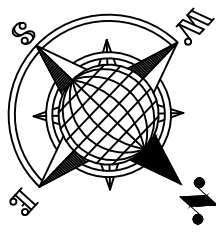

LEGEND			
SYMBOL	ABBREV.	DESCRIPTION	QTY
	D	DATA OUTLET – WALL MOUNTED	2
	D	DATA OUTLET – CEILING MOUNTED	2
	V	VOICE OUTLET – WALL MOUNTED	1
	V/D	DUAL OUTLETS (VOICE+DATA) – WALL MOUNTED	14
	AP	ACCESS POINT – CEILING MOUNTED	2
	DA	DOOR ACCESS	2

KEY PLAN :

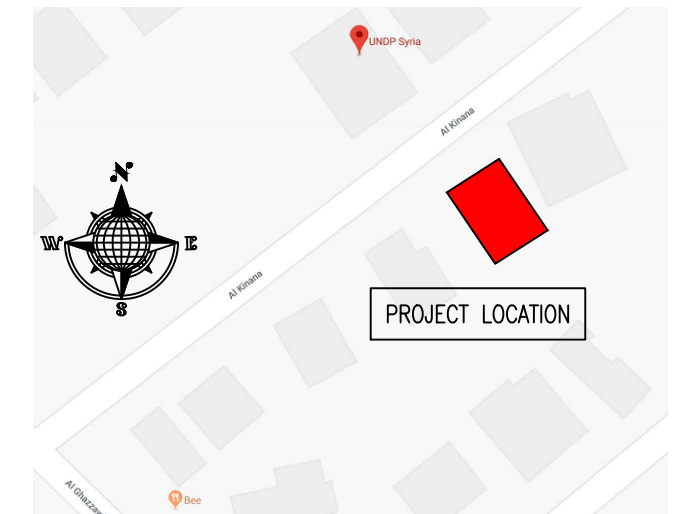

NOTES :

- WHERE DOCUMENTS ARE REFERENCED IN THE GENERAL AND DESIGN NOTES, THEY SHALL BE THE LATEST EDITIONS, UNLESS OTHERWISE NOTED OR SHOWN.
- READ ALL THE DRAWINGS IN CONJUNCTION WITH SEPARATELY BOUND SPECIFICATIONS AND ALL OTHER CONTRACT DOCUMENTS.
- BEFORE PROCEEDING WITH WORK, CHECK ALL THE DIMENSIONS SHOWN ON THE DRAWINGS AGAINST OTHER DISCIPLINES SUCH AS ARCHITECTURAL, ELECTRICAL AND MECHANICAL DRAWINGS AND EXISTING SITE CONDITIONS. REPORT INCONSISTENCIES TO CONSULTANT BEFORE PROCEEDING WITH THE WORK.
- CHECK AND VERIFY IN THE FIELD ALL SIZES AND DIMENSIONS INVOLVING THE EXISTING STRUCTURE AND COORDINATE WITH NEW CONSTRUCTION.
- VERIFY AND OBTAIN PRIOR APPROVAL OF DIMENSIONS AND LOCATIONS OF ALL OPENINGS, PIPE SLEEVES, SLOTS, TRENCHES AND ELECTRICAL FLOOR DUCTS AS REQUIRED BY OTHER TRADES.
- DIMENSIONS ARE IN MILLIMETRES UNLESS NOTED OTHERWISE.
- DO NOT SCALE DRAWINGS.
- THE CONTRACTOR SHALL PROPOSE A FULL METHODOLOGY FOR EXECUTING THE WORK.

CLIENT :



PROJECT NAME :

REHABILITATION OF THE UNDP PREMISES
ON THE ROOF FLOOR

DRAWING TITLE :

ROOF FLOOR PLAN
DATA/VOICE SYSTEM LAYOUT

DESIGNED BY:	A.H.	DRAWING NO. :	E-102
APPROVED BY:	A.A.R.	SCALE :	1:50
DATE:	15/09/2018	REV NO. :	00

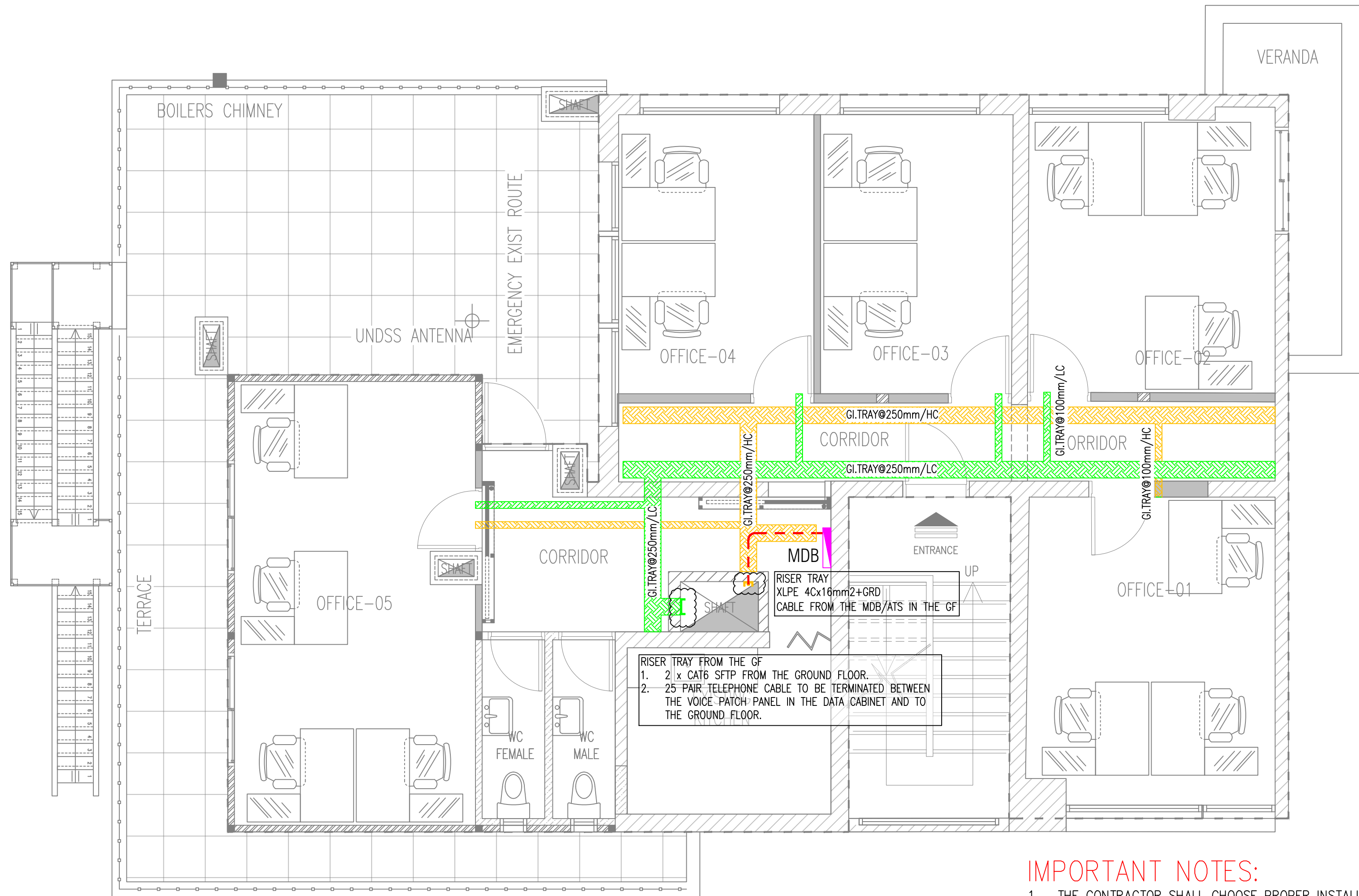
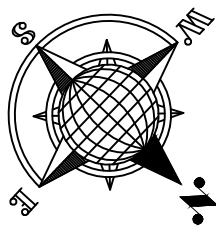

RISER TRAY FROM THE GF
1. 2 x CAT6 SFTP FROM THE GROUND FLOOR.
2. 25 PAIR TELEPHONE CABLE TO BE TERMINATED BETWEEN THE VOICE PATCH PANEL IN THE DATA CABINET AND TO THE GROUND FLOOR.

RISER TRAY
XLPE 4Cx16mm²+GRD
CABLE FROM THE MDB/ATS IN THE GF

IMPORTANT NOTES:

1. THE CONTRACTOR SHALL CHOOSE PROPER INSTALLATION ROUTING REGARDING TO LOW CURRENT AND HIGH CURRENT CABLES.
2. THE DISTANCE BETWEEN THE LC AND HC CABLES NOT LESS THAN 25cm.
3. THE CONTRACTOR SHALL INSTALL CABLES INVISIBLY IN THE GYPSUM BOARD/CEMENT BOARD PARTITIONS.
4. WHERE THE VISIBLE INSTALLATION IS REQUIRED, THE CONTRACTOR SHALL USE PVC TRUNKING WITH A SIZE SUITABLE TO THE CABLES WITH ADDITION OF 50% FREE SPACE.
5. THE LC TRUNKING SHALL BE INSTALLED AT THE HIGH LEVEL OF THE ROOM ALONG THE WALL AND DOWN AT ANY ROOM CORNER @ 40cm F.F.L.
6. THE HC TRUNKING SHALL BE INSTALLED AT THE LOW LEVEL OF THE ROOM AT THE EDGE OF SKIRTING.

KEY PLAN :

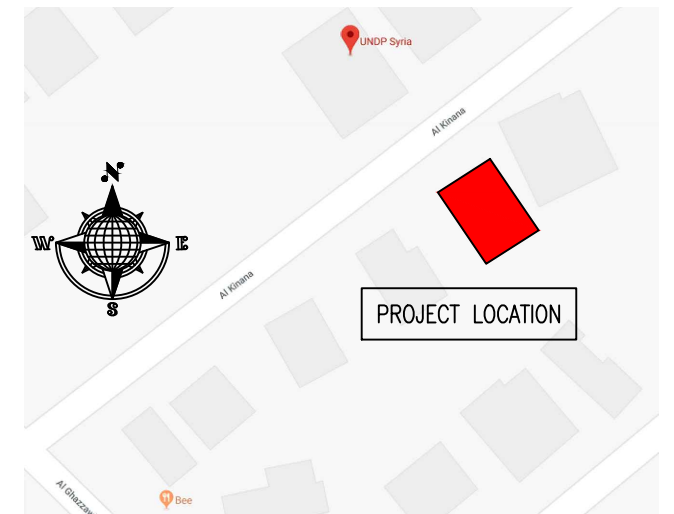

NOTES :

1. WHERE DOCUMENTS ARE REFERENCED IN THE GENERAL AND DESIGN NOTES, THEY SHALL BE THE LATEST EDITIONS, UNLESS OTHERWISE NOTED OR SHOWN.
2. READ ALL THE DRAWINGS IN CONJUNCTION WITH SEPARATELY BOUND SPECIFICATIONS AND ALL OTHER CONTRACT DOCUMENTS.
3. BEFORE PROCEEDING WITH WORK, CHECK ALL THE DIMENSIONS SHOWN ON THE DRAWINGS AGAINST OTHER DISCIPLINES SUCH AS ARCHITECTURAL, ELECTRICAL AND MECHANICAL DRAWINGS AND EXISTING SITE CONDITIONS. REPORT INCONSISTENCIES TO CONSULTANT BEFORE PROCEEDING WITH THE WORK.
4. CHECK AND VERIFY IN THE FIELD ALL SIZES AND DIMENSIONS INVOLVING THE EXISTING STRUCTURE AND COORDINATE WITH NEW CONSTRUCTION.
5. VERIFY AND OBTAIN PRIOR APPROVAL OF DIMENSIONS AND LOCATIONS OF ALL OPENINGS, PIPE SLEEVES, SLOTS, TRENCHES AND ELECTRICAL FLOOR DUCTS AS REQUIRED BY OTHER TRADES.
6. DIMENSIONS ARE IN MILLIMETRES UNLESS NOTED OTHERWISE.
7. DO NOT SCALE DRAWINGS.
8. THE CONTRACTOR SHALL PROPOSE A FULL METHODOLOGY FOR EXECUTING THE WORK.

CLIENT :



**UNITED
NATIONS
DEVELOPMENT
PROGRAMME**

PROJECT NAME :

**REHABILITATION OF THE UNDP PREMISES
ON THE ROOF FLOOR**

DRAWING TITLE :

**ROOF FLOOR PLAN
CABLE TRAYS LAYOUT**

DESIGNED BY: A.H.

DRAWING NO. : **E-103**

APPROVED BY: A.A.R.

SCALE : 1:50

DATE: 15/09/2018

REV NO. : 00

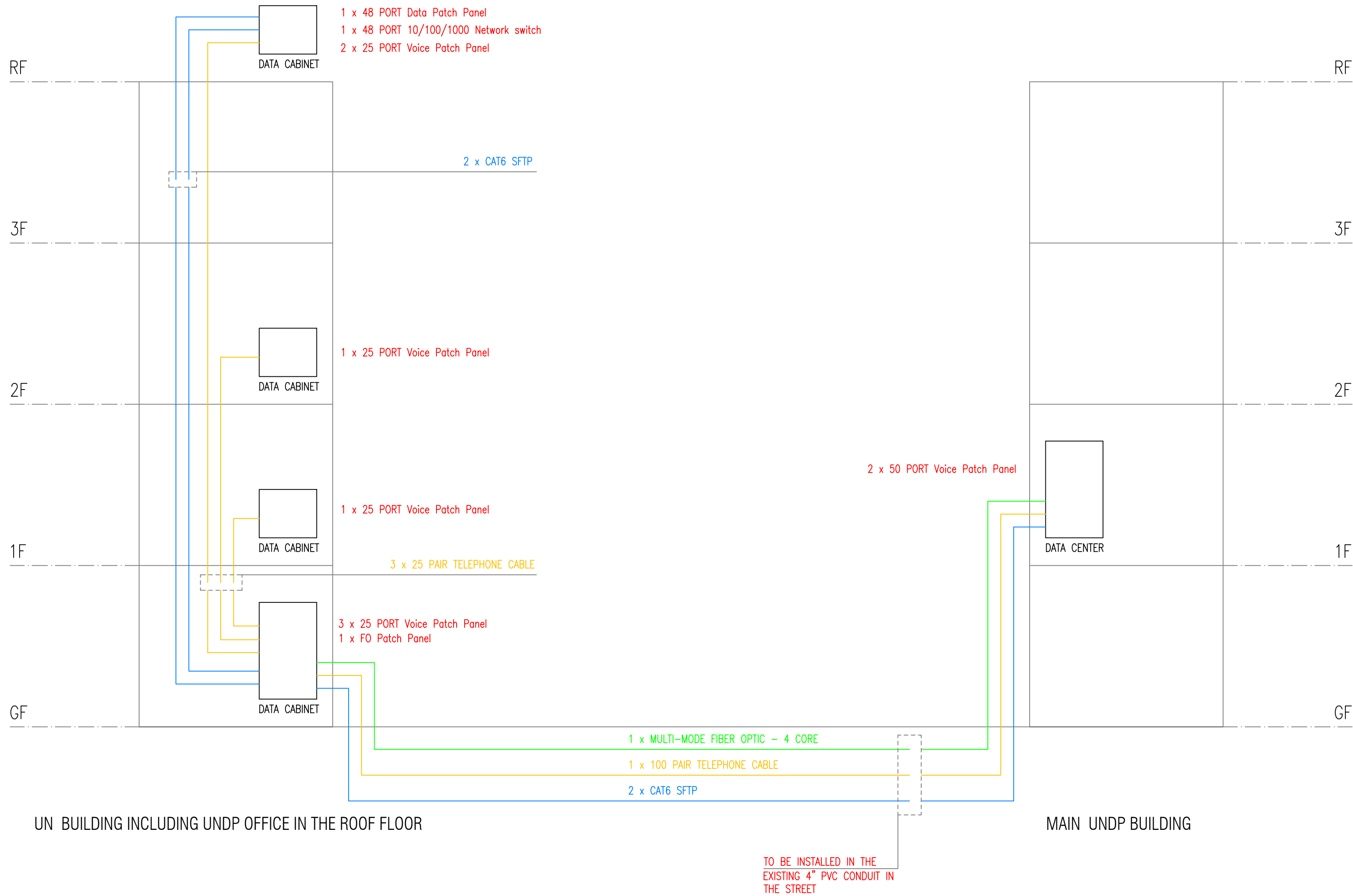

KEY PLAN :

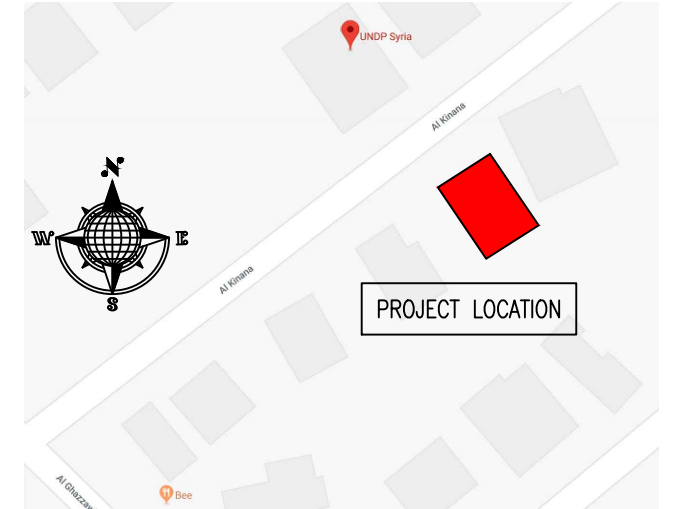

NOTES :

- WHERE DOCUMENTS ARE REFERENCED IN THE GENERAL AND DESIGN NOTES, THEY SHALL BE THE LATEST EDITIONS, UNLESS OTHERWISE NOTED OR SHOWN.
- READ ALL THE DRAWINGS IN CONJUNCTION WITH SEPARATELY BOUND SPECIFICATIONS AND ALL OTHER CONTRACT DOCUMENTS.
- BEFORE PROCEEDING WITH WORK, CHECK ALL THE DIMENSIONS SHOWN ON THE DRAWINGS AGAINST OTHER DISCIPLINES SUCH AS ARCHITECTURAL, ELECTRICAL AND MECHANICAL DRAWINGS AND EXISTING SITE CONDITIONS. REPORT INCONSISTENCIES TO CONSULTANT BEFORE PROCEEDING WITH THE WORK.
- CHECK AND VERIFY IN THE FIELD ALL SIZES AND DIMENSIONS INVOLVING THE EXISTING STRUCTURE AND COORDINATE WITH NEW CONSTRUCTION.
- VERIFY AND OBTAIN PRIOR APPROVAL OF DIMENSIONS AND LOCATIONS OF ALL OPENINGS, PIPE SLEEVES, SLOTS, TRENCHES AND ELECTRICAL FLOOR DUCTS AS REQUIRED BY OTHER TRADES.
- DIMENSIONS ARE IN MILLIMETRES UNLESS NOTED OTHERWISE.
- DO NOT SCALE DRAWINGS.
- THE CONTRACTOR SHALL PROPOSE A FULL METHODOLOGY FOR EXECUTING THE WORK.

CLIENT :



PROJECT NAME :

REHABILITATION OF THE UNDP PREMISES
ON THE ROOF FLOOR

DRAWING TITLE :

SCHEMATIC OF DATA/TEL SYSTEM

DESIGNED BY:	A.H.	DRAWING NO. :	E-104
APPROVED BY:	A.A.R.	SCALE :	N.T.S.
DATE:	15/09/2018	REV NO. :	00

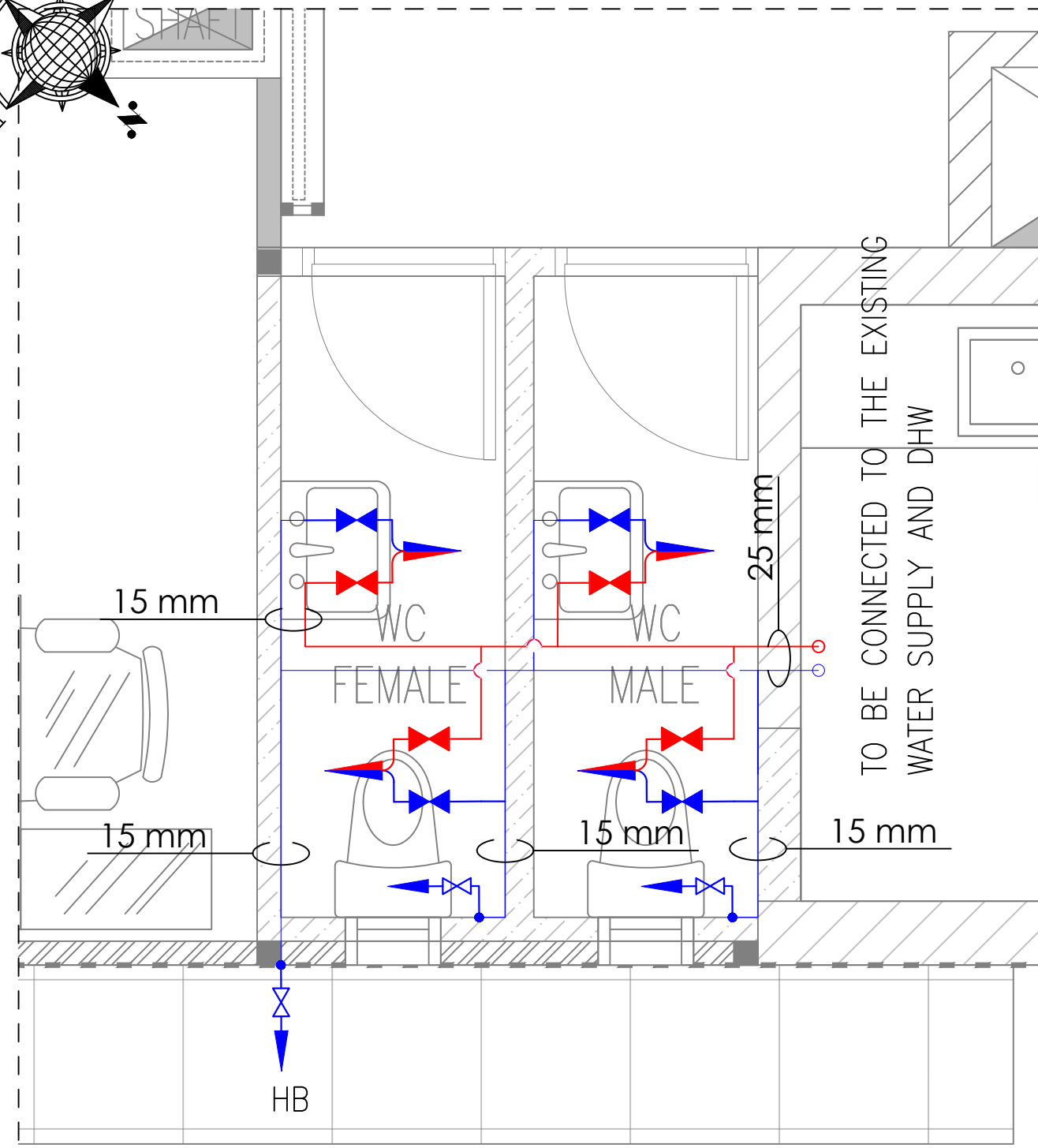
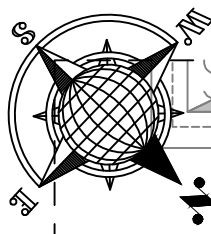

WATER SUPPLY LAYOUT SCALE: 1:25

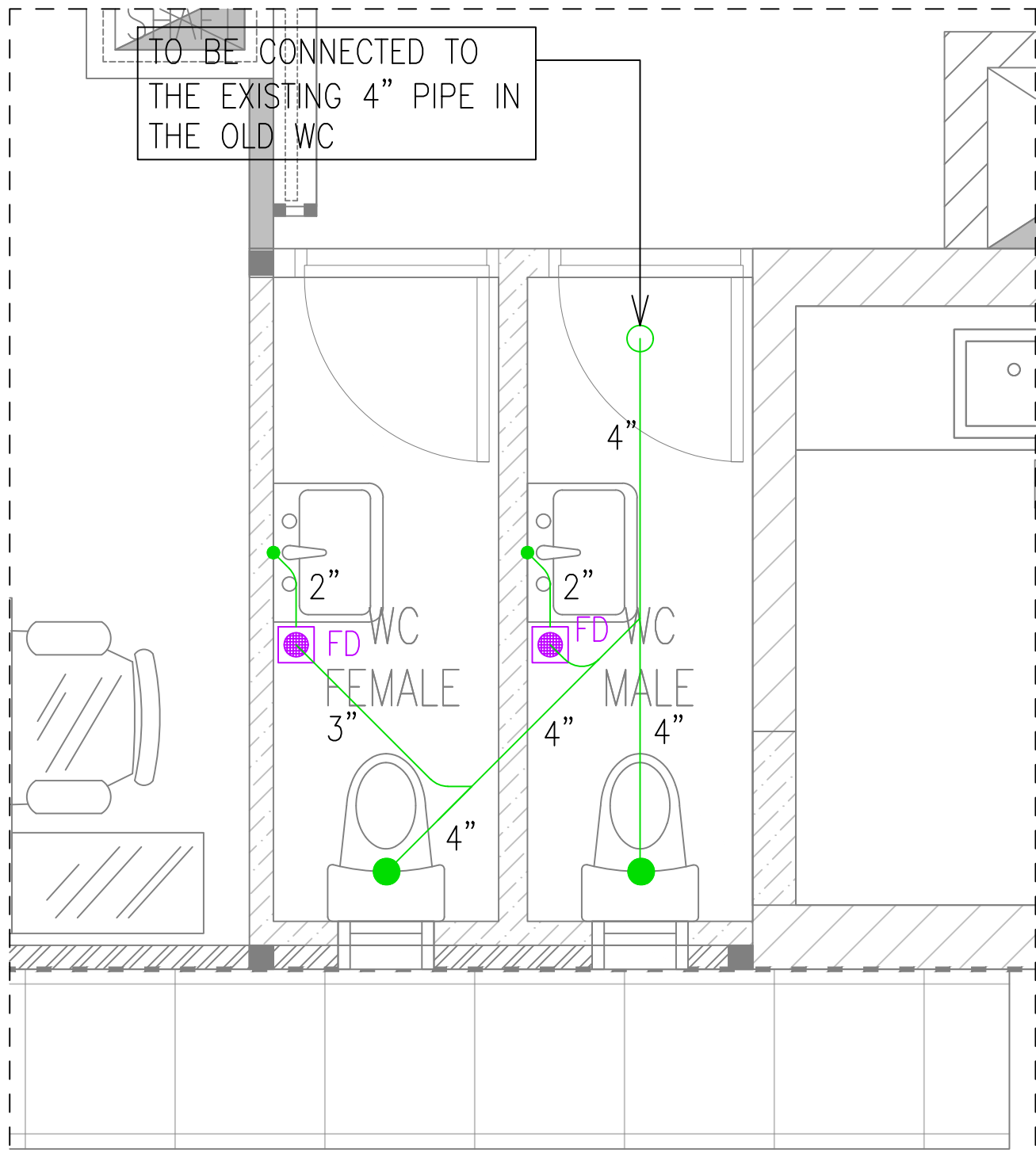
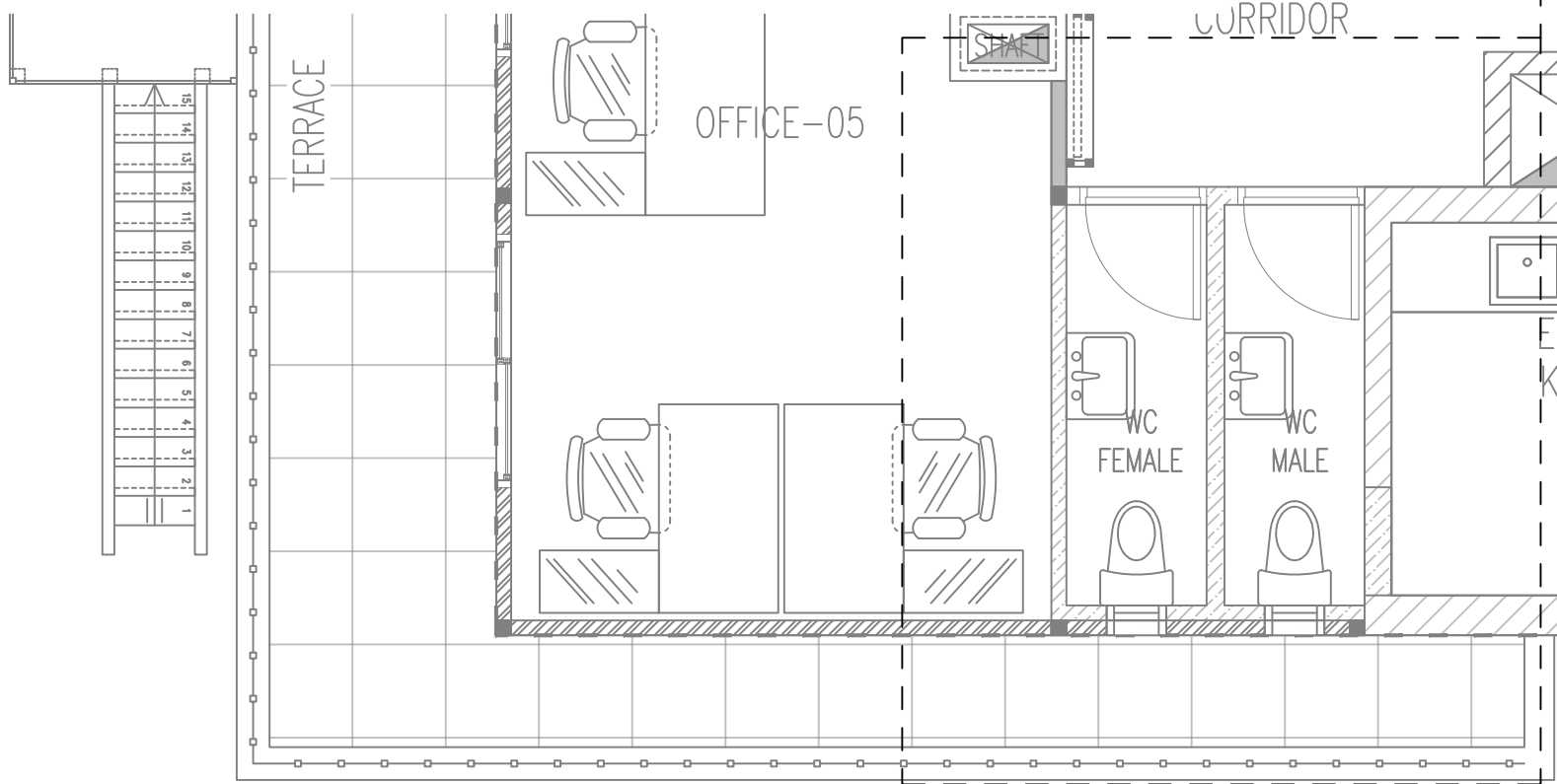

DRAINAGE LAYOUT SCALE: 1:25

IMPORTANT NOTES:

1. THE CONTRACTOR SHALL MADE VISIBLE INSPECTION AND REAL MEASUREMENT RELATED TO THE EXISTING AND NEW PLUMBING INSTALLATIONS.
2. ALL WATER SUPPLY PIPES SHALL BE P.P.R AND THE DHW PIPE TO BE THERMALLY INSULATED.
3. ALL DIAMETER IN THE DRAWINGS ARE IN MM AND INTERNAL DIAMETER.

LEGEND			
SYMBOL	ABBREV.	DESCRIPTION	QTY
	FD	FLOOR DRAIN	2
	N/A	WATER MIXTURE	N/A
	HB	HOSE BIB	1
	N/A	COLD WATER SUPPLY / DOMESTIC HOT WATER	N/A

KEY PLAN :

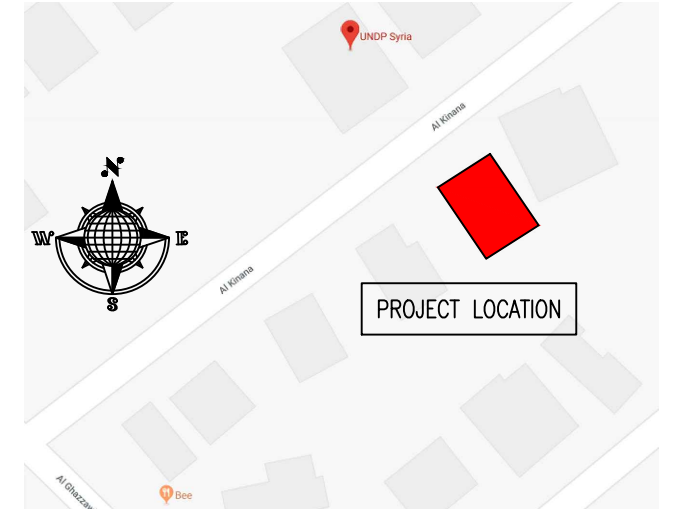

NOTES :

1. WHERE DOCUMENTS ARE REFERENCED IN THE GENERAL AND DESIGN NOTES, THEY SHALL BE THE LATEST EDITIONS, UNLESS OTHERWISE NOTED OR SHOWN.
2. READ ALL THE DRAWINGS IN CONJUNCTION WITH SEPARATELY BOUND SPECIFICATIONS AND ALL OTHER CONTRACT DOCUMENTS.
3. BEFORE PROCEEDING WITH WORK, CHECK ALL THE DIMENSIONS SHOWN ON THE DRAWINGS AGAINST OTHER DISCIPLINES SUCH AS ARCHITECTURAL, ELECTRICAL AND MECHANICAL DRAWINGS AND EXISTING SITE CONDITIONS. REPORT INCONSISTENCIES TO CONSULTANT BEFORE PROCEEDING WITH THE WORK.
4. CHECK AND VERIFY IN THE FIELD ALL SIZES AND DIMENSIONS INVOLVING THE EXISTING STRUCTURE AND COORDINATE WITH NEW CONSTRUCTION.
5. VERIFY AND OBTAIN PRIOR APPROVAL OF DIMENSIONS AND LOCATIONS OF ALL OPENINGS, PIPE SLEEVES, SLOTS, TRENCHES AND ELECTRICAL FLOOR DUCTS AS REQUIRED BY OTHER TRADES.
6. DIMENSIONS ARE IN MILLIMETRES UNLESS NOTED OTHERWISE.
7. DO NOT SCALE DRAWINGS.
8. THE CONTRACTOR SHALL PROPOSE A FULL METHODOLOGY FOR EXECUTING THE WORK.

CLIENT :



PROJECT NAME :

REHABILITATION OF THE UNDP PREMISES ON THE ROOF FLOOR

DRAWING TITLE :

ROOF FLOOR PLAN
PLUMBING LAYOUT

DESIGNED BY:	A.H.	DRAWING NO. :	M-100
APPROVED BY:	A.A.R.	SCALE :	1:50
DATE:	15/09/2018	REV NO. :	00

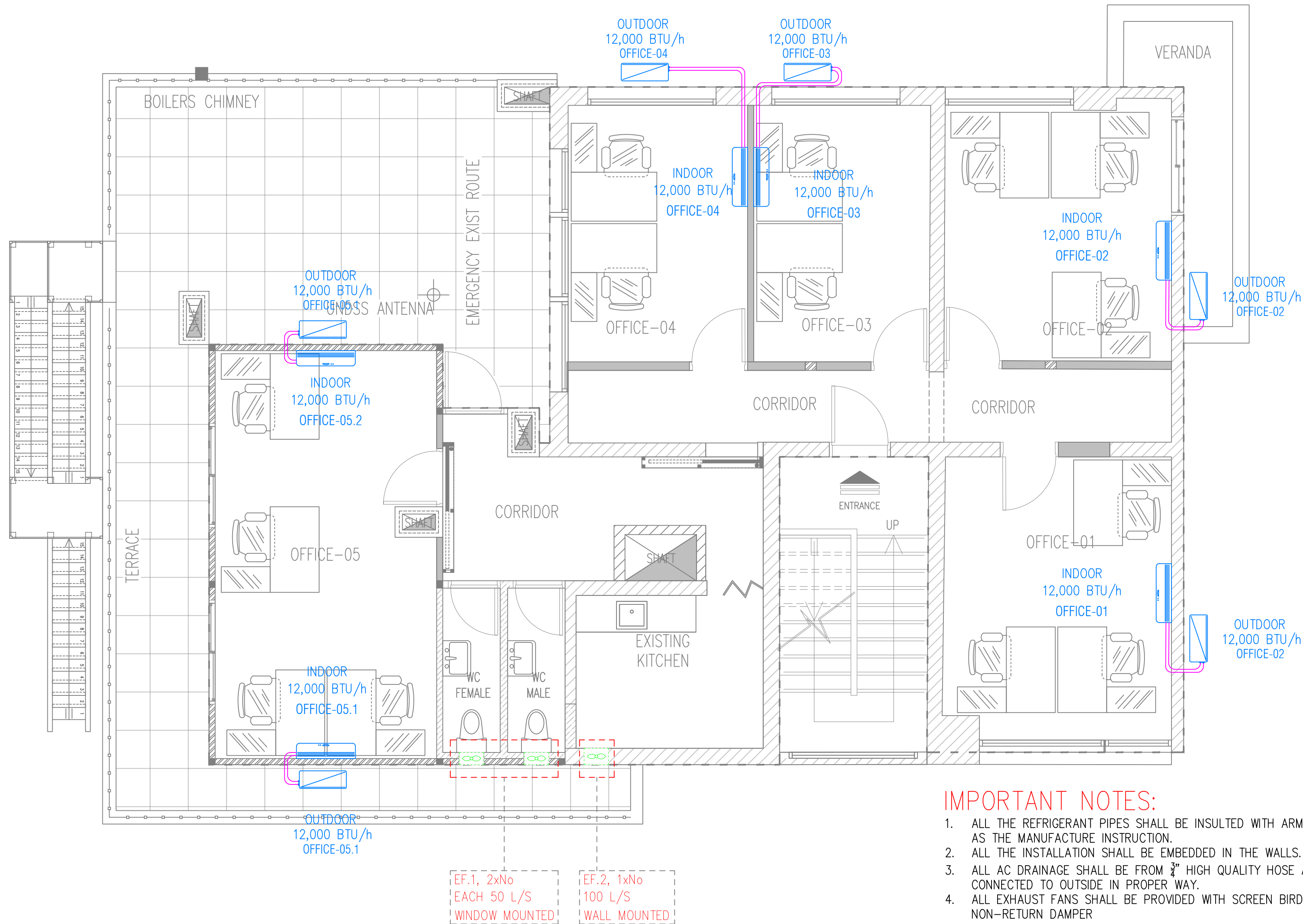
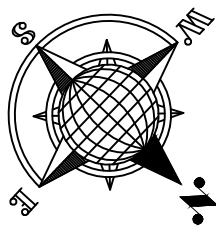

IMPORTANT NOTES:

- ALL THE REFRIGERANT PIPES SHALL BE INSULATED WITH ARMOFLEX AND AS THE MANUFACTURE INSTRUCTION.
- ALL THE INSTALLATION SHALL BE EMBEDDED IN THE WALLS.
- ALL AC DRAINAGE SHALL BE FROM $\frac{3}{4}$ " HIGH QUALITY HOSE AND CONNECTED TO OUTSIDE IN PROPER WAY.
- ALL EXHAUST FANS SHALL BE PROVIDED WITH SCREEN BIRD AND NON-RETURN DAMPER

LEGEND			
SYMBOL	ABBREV.	DESCRIPTION	QTY
	AC	AIR CONDITIONER INDOOR UNIT – SPLIT TYPE – 12,000 BTU/H	6
	AC	AIR CONDITIONER OUTDOOR UNIT – SPLIT TYPE – 12,000 BTU/H	6
	EF	EXHAUST FAN	N/A

KEY PLAN :

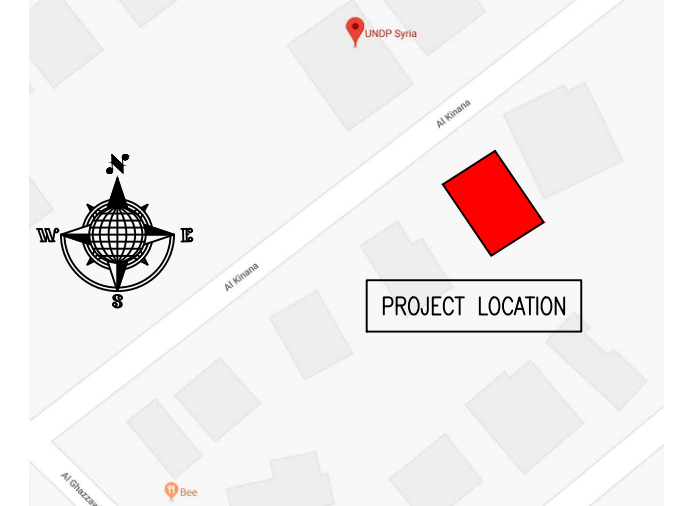

NOTES :

- WHERE DOCUMENTS ARE REFERENCED IN THE GENERAL AND DESIGN NOTES, THEY SHALL BE THE LATEST EDITIONS, UNLESS OTHERWISE NOTED OR SHOWN.
- READ ALL THE DRAWINGS IN CONJUNCTION WITH SEPARATELY BOUND SPECIFICATIONS AND ALL OTHER CONTRACT DOCUMENTS.
- BEFORE PROCEEDING WITH WORK, CHECK ALL THE DIMENSIONS SHOWN ON THE DRAWINGS AGAINST OTHER DISCIPLINES SUCH AS ARCHITECTURAL, ELECTRICAL AND MECHANICAL DRAWINGS AND EXISTING SITE CONDITIONS. REPORT INCONSISTENCIES TO CONSULTANT BEFORE PROCEEDING WITH THE WORK.
- CHECK AND VERIFY IN THE FIELD ALL SIZES AND DIMENSIONS INVOLVING THE EXISTING STRUCTURE AND COORDINATE WITH NEW CONSTRUCTION.
- VERIFY AND OBTAIN PRIOR APPROVAL OF DIMENSIONS AND LOCATIONS OF ALL OPENINGS, PIPE SLEEVES, SLOTS, TRENCHES AND ELECTRICAL FLOOR DUCTS AS REQUIRED BY OTHER TRADES.
- DIMENSIONS ARE IN MILLIMETRES UNLESS NOTED OTHERWISE.
- DO NOT SCALE DRAWINGS.
- THE CONTRACTOR SHALL PROPOSE A FULL METHODOLOGY FOR EXECUTING THE WORK.

CLIENT :



PROJECT NAME :

REHABILITATION OF THE UNDP PREMISES
ON THE ROOF FLOOR

DRAWING TITLE :

ROOF FLOOR PLAN
HVAC LAYOUT

DESIGNED BY:	A.H.	DRAWING NO. :	M-101
APPROVED BY:	A.A.R.	SCALE :	1:50
DATE:	15/09/2018	REV NO. :	00



ROOF FLOOR PLAN - PROPOSED LAYOUT