



# Ministry of Agriculture, Food and Forest

## UNDP Repair & Reconstruction of Export Building and Fumigation Facility



India-UN Development  
Partnership Fund



### DRAWING STATUS: FOR TENDER ONLY – 21/05/2019

DRAWING NUMBER	DRAWING TITLE	COMMENT
	COVER PAGE	
SA.01	EXISTING SITE PLAN	
SA.02	PROPOSED SITE PLAN	
A1.01	CHILLER & BLAST FREEZER BUILDING UPGRADE	
A2.01	PACKING SHED – ENTRANCE ROOF UPGRADE	
A2.02	PACKING SHED - NEW ROOF PLAN AND DETAILS	
A3.01	FUMIGATION HOUSE UPGRADE AND NEW WATER TANK STAND DETAILS	
A3.02	CONTAINER OFFICE PLAN AND DETAIL	
A4.01	STORAGE PLAN ELEVATION, SECTION AND DETAILS	
A5.01	TOILET & SHOWER FLOOR, ROOF PLAN, SECTION AND CONSTRUCTION DETAILS	
A5.02	BLOCK F – TOILET AND SHOWER ELEVATION	
A5.03	BLOCK F - SERVICES	
A6.01	BLOCK G – LUNCH SHED: FLOOR, ROOF PLAN, SECTION AND CONSTRUCTION DETAIL	
A6.02	BLOCK G – LUNCH SHED: FLOOR, ROOF PLAN, SECTION AND CONSTRUCTION DETAIL	
A7.01	BLOCK G – CONTAINER RACK DETAIL	
A8.01	MISCELLANEOUS SITE WORKS	
A8.02	SOAK PIT DETAIL	
A9.01	FUMIGATION CONTAINER FOOTING PLAN AND DETAIL	
A9.02	FUMIGATION OFFICE PLAN AND DETAILS	



**CALIBRE PROJECT MANAGERS**  
Consulting Engineers & Project Managers

Level 2, Latamai Building,  
Cnr. Wellington Rd & Tu'i Rd  
Kolofo'ou, Nuku'alofa  
TONGA

Email: blake.kaituu@gmail.com  
Phone: (676) 22010  
Mobile: (676) 77 19813  
Danny: (676) 77 61175





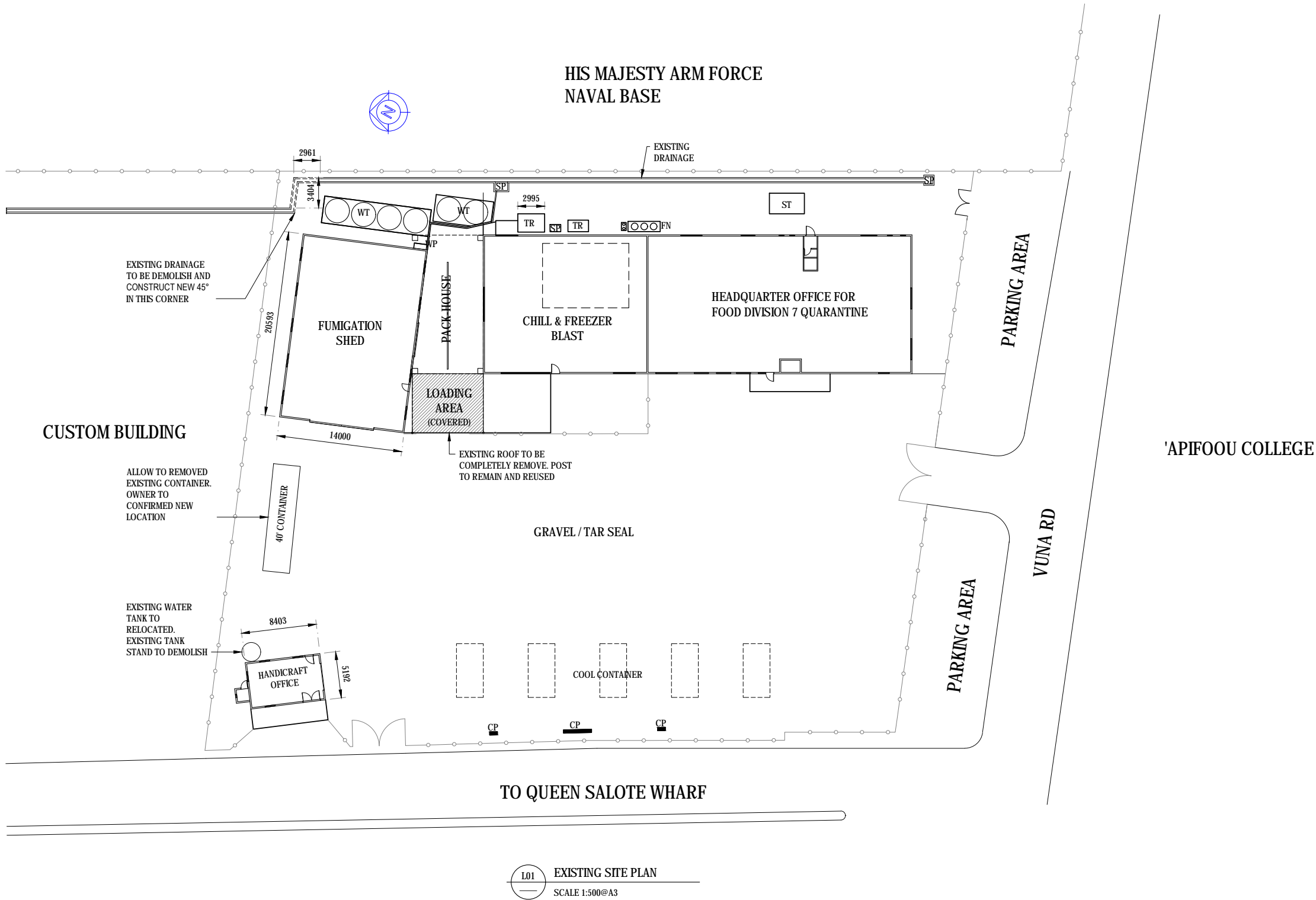

FOR TENDER – NOT FOR CONSTRUCTION

- NOTES:
1. ALL DIMENSION TO BE CONFIRMED ON SITE
  2. ALL UNDER GROUND SERVICES TO BE LOCATED PRIOR COMMENCE ANY EXCAVATION ON SITE

- LEGEND:
- CP      EXISTING 3-PHASE POWER OUTLET  
SP      EXISTING SOAK PIT  
ST      EXISTING SEPTIC TANK  
TR      EXISTING TRANSFORMER & SLAB  
WP      WATER PUMP  
WT      EXISTING WATER TANK  
—○—      EXISTING PERIMETER FENCE LINE



FOR TENDER ONLY  
NOT FOR CONSTRUCTION

COPYRIGHT				REV	BY	DATE	DESCRIPTION	CHK	CONSULTANT:	DONORS:	CLIENTS:	PROJECT TITLE:	DRAWING TITLE:	SCALE:	DESIGN BY:	DRAWN BY:
<div>This drawing is a property of the Calibre Project Manager and Consulting Engineers.</div> <div>- It cannot be copied or reproduced without first obtaining permission in writing from the Calibre Project Manager (CPM).</div> <div>- It cannot be used for any other purpose, other than the one intended here.</div>				A	BK	21.05.2019	FOR TENDER	DA	<div><b>CALIBRE PROJECT MANAGERS</b> Consulting Engineers &amp; Project Managers <small>Unit 1, Market Street Building 100, Market Street, Suva Fiji Phone: +676 320011 Fax: +676 320012 Email: info@cpm.fj</small></div> <div></div> <div></div>		MAFF Government of Tonga	UNDP REPAIR & RECONSTRUCTION OF EXPORT BUILDING AND FUMIGATION FACILITY  VUNA ROAD, MAUFANGA NUKU'ALOFA - TONGA	EXISTING SITE PLAN	AS SHOWN	DA	CPM
				JOB NO:	DRAWING NO:	REV										
				018T	SA.01	A										

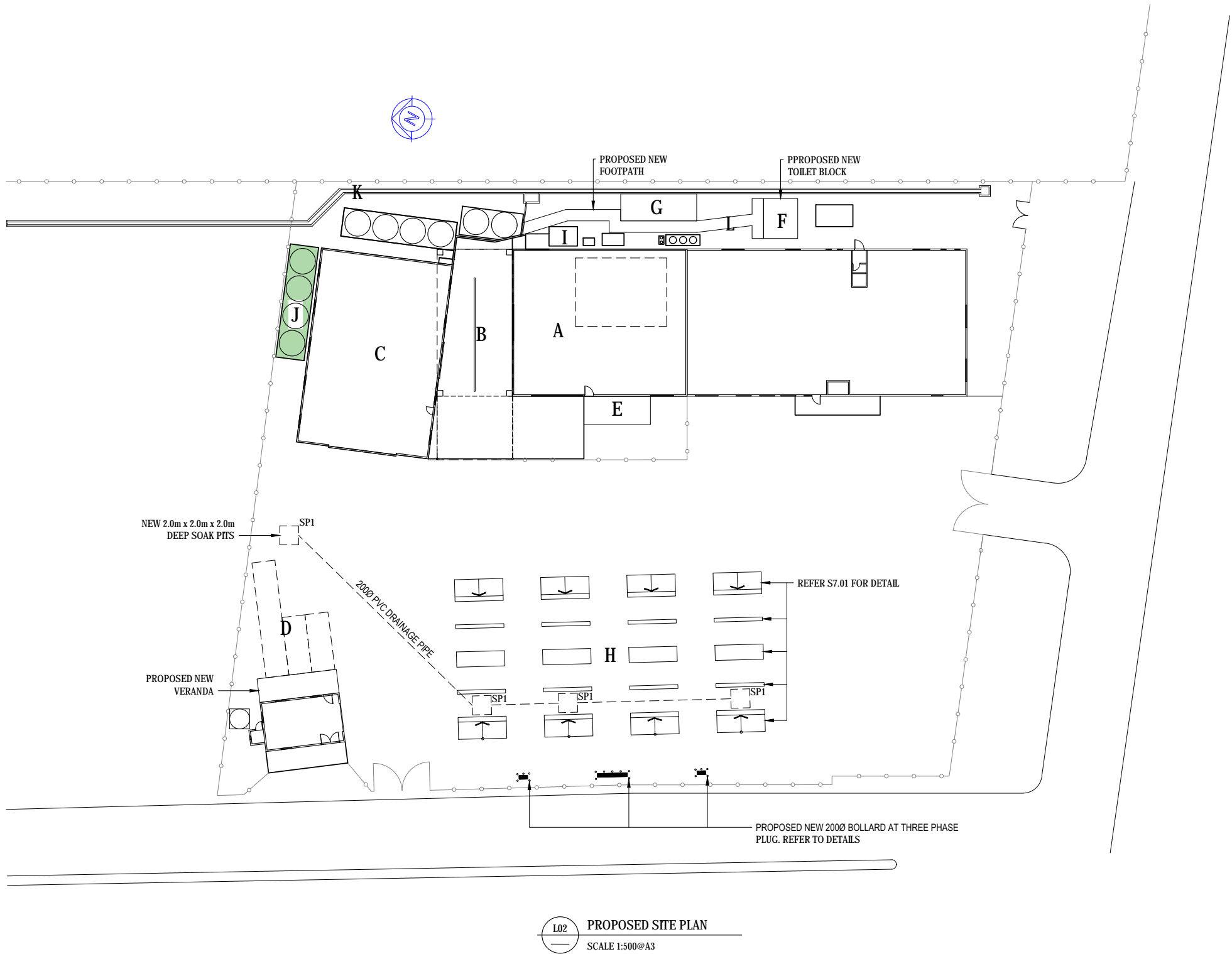

- NOTES:
1. ALL DIMENSION TO BE CONFIRMED ON SITE
  2. ALL UNDER GROUND SERVICES TO BE LOCATED PRIOR COMMENCE ANY EXCAVATION ON SITE

SITE PLAN SCHEDULE:

REMARK	DESCRIPTION	REFERENCE
A	CHILLER & ROOM	A1.01
B	PACK-HOUSE	A2.01
C	FUMIGATION SHED	A3.01
D	NEW CONTAINER OFFICE	A3.02
E	NEW STORAGE ROOM	A4.01
F	NEW TOILET BLOCK	A5.01
G	NEW LUNCH SHED	A6.01
H	CONTAINER RACK	A7.01
I	GENERATOR SHED	A7.02
J - K	MISCELLANEOUS SITE WORK	A8.01

- SCOPE OF WORK:
1. INSTALL 8 x SOLAR FLOOD LIGHT TO EAST AND WEST OF THE MAIN BUILDING
  2. EXISTING DRAINAGE TO CONCRETE TO FALL TO NORTHERN BOUNDARY
  3. CONTAINER OFFICE - CONTRACTOR TO PURCHASE CONTAINER FROM NISHI TRADING. ALL DIMENTION TO BE CONFIRMED PRIOR CONSTRUCTION OF THE FOOTING
  4. CONTAINER OFFICE LOCATION TO BE CONFIRMED ON SITE
  5. INSTALL 4 x 2.0M x 2.0m x 2.0m DEEP SOAK PIT AND CONNECTED WITH 200Ø DIAMETER DRAINAGE PIPE

- LEGEND:
- SP1 DENOTED 2.0x 2.0m x 2.0m DEEP SOAK PITS

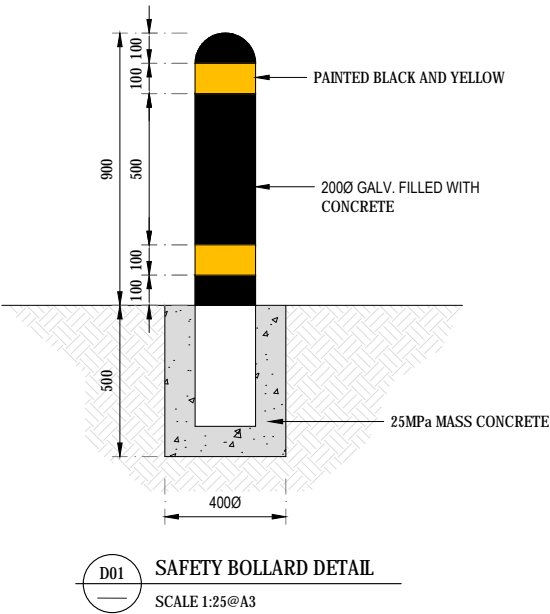

FOR TENDER ONLY  
NOT FOR CONSTRUCTION





COPYRIGHT This drawing is a property of the Calibre Project Manager and Consulting Engineers. - It cannot be copied or reproduced without first obtaining permission in writing from the Calibre Project Manager (CPM). - It cannot be used for any other purpose, other than the one intended here.	REV	BY	DATE	DESCRIPTION	CHK	CONSULTANT	DONORS	CLIENTS	PROJECT TITLE	DRAWING TITLE	SCALE	DESIGN BY	DRAWN BY
	A	BK	21.05.2019	FOR TENDER	DA	<b>CALIBRE PROJECT MANAGERS</b> Consulting Engineers & Project Managers Level 2, Latimer Building Cnr. Wellington Rd. & 10th St. Suva, FJ TONGA Email: info@cpm.com.fj Phone: 018 22 22 22 Fax: 018 22 22 22			UNDP REPAIR & RECONSTRUCTION OF EXPORT BUILDING AND FUMIGATION FACILITY VUNA ROAD, MAUFANGA NUKU'ALOFA - TONGA	PROPOSED SITE PLAN	AS SHOWN	DA	CPM
											JOB NO: 018T	DRAWING NO: SA.02	REV A

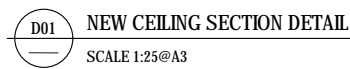

- SCOPE OF WORK:**
- 1. ROLLER DOOR (RD1 - RD4):**  
  
RD1 & RD2 - REPLACE NEW WITH SIMILAR SIZE AND SHALL BE CYCLONE RATED  
  
RD3 - REPAIRED AND MAKE GOOD  
  
RD4 - CONTRACTOR TO CHECK EXISTING RD TRACK - ALLOW TO ADD GREASE IF REQUIRED
  - 2. EXISTING LIGHT:**  
EXISTING LIGHT FITTING AND WIRING TO BE CAREFULLY REMOVE AND UPGRADE. REFER NEW LIGHT LAYOUT AND SPEC
  - 3. ALLOW NEW 2 GPO POWER OUTLET. REFER PLAN FOR LOCATION**
  - 4. INSTALL 6 RAT TRAP AND 3 ELECTRONIC INSECT CATCHER INSIDE THE BUILDING**

- FE** 9KG DRY CHEMICAL FIRE EXTINGUISHER



<p align="center"><b>COPYRIGHT</b></p> <p align="center">This drawing is a property of the Calibre Project Manager and Consulting Engineers.</p> <p>- It cannot be copied or reproduced without first obtaining permission in writing from the Calibre Project Manager (CPM).</p> <p>- It cannot be used for any other purpose, other than the one intended here.</p>	REV	BY	DATE	DESCRIPTION	CHK	CONSULTANT:	DONORS:	CLIENTS:	PROJECT TITLE:	DRAWING TITLE:	SCALE:	DESIGN BY:	DRAWN BY:
	A	BK	21.05.2019	FOR TENDER	DA	 <b>CALIBRE PROJECT MANAGERS</b> Consulting Engineers & Project Managers Level 2, Sathana Building, 1st Floor, P.O. Box 1000, Suva, FJ Email: info@cpmgroup.com Phone: 018 322 1111 Fax: 018 322 1112	 	 MAFF Kingdom of Tonga	<b>UNDP REPAIR &amp; RECONSTRUCTION OF EXPORT BUILDING AND FUMIGATION FACILITY</b> VUNA ROAD, MAUFANGA NUKU'ALOFA - TONGA	<b>CHILLER &amp; BLAST FREEZER BUILDING UPGRADE</b>	<b>AS SHOWN</b>	<b>DA</b>	<b>CPM</b>
											JOB NO: <b>018T</b>	DRAWING NO: <b>A1.01</b>	REV: <b>A</b>



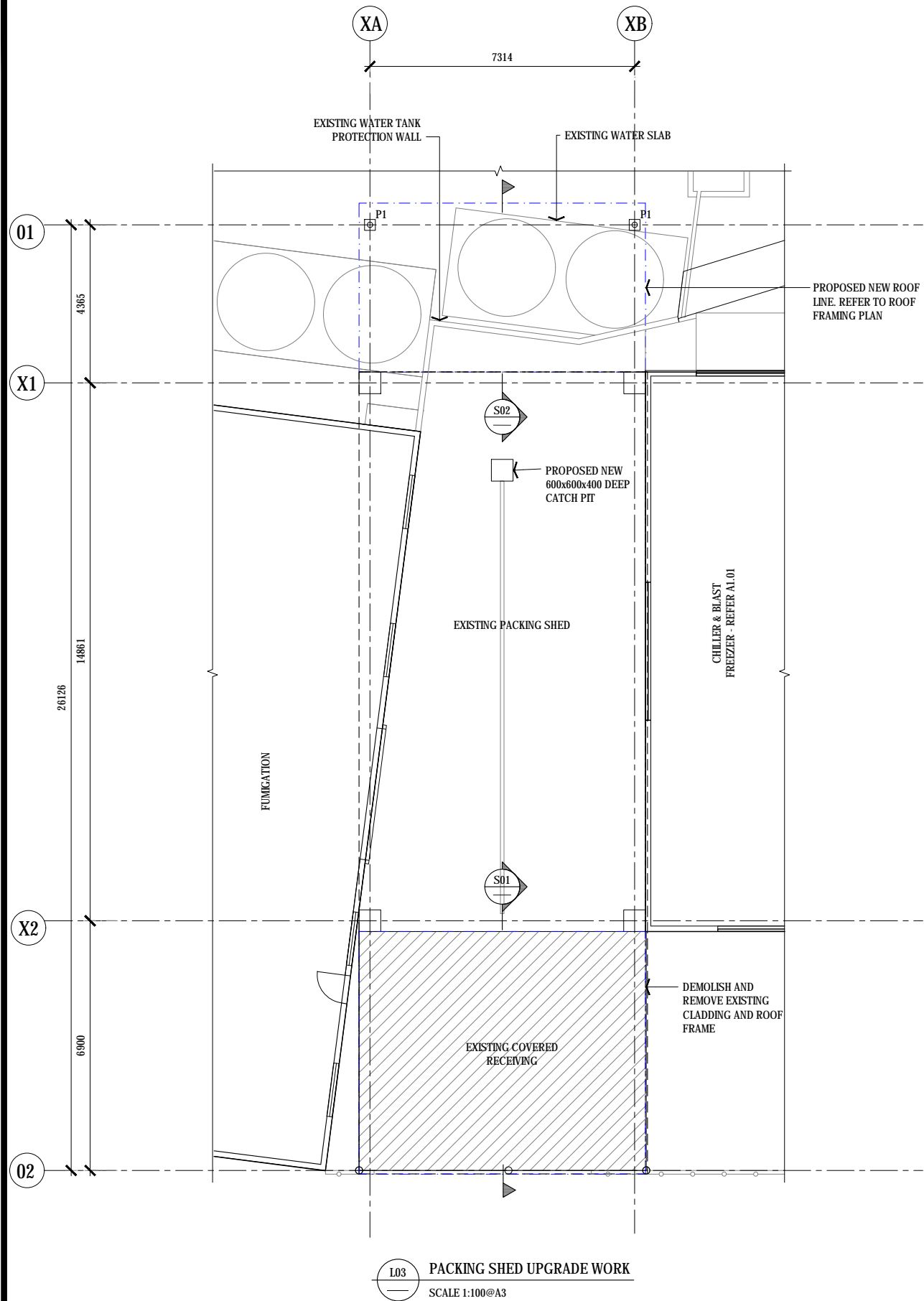

**L03 PACKING SHED UPGRADE WORK**  
SCALE 1:100@A3

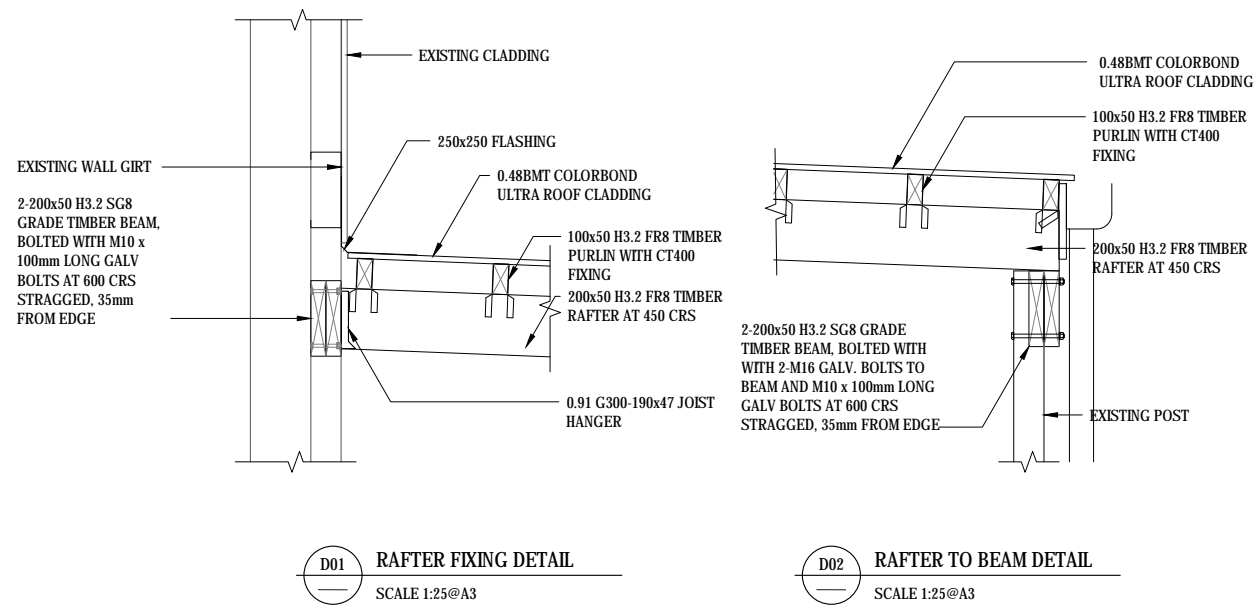

**D01 RAFTER FIXING DETAIL**  
SCALE 1:25@A3

**D02 RAFTER TO BEAM DETAIL**  
SCALE 1:25@A3

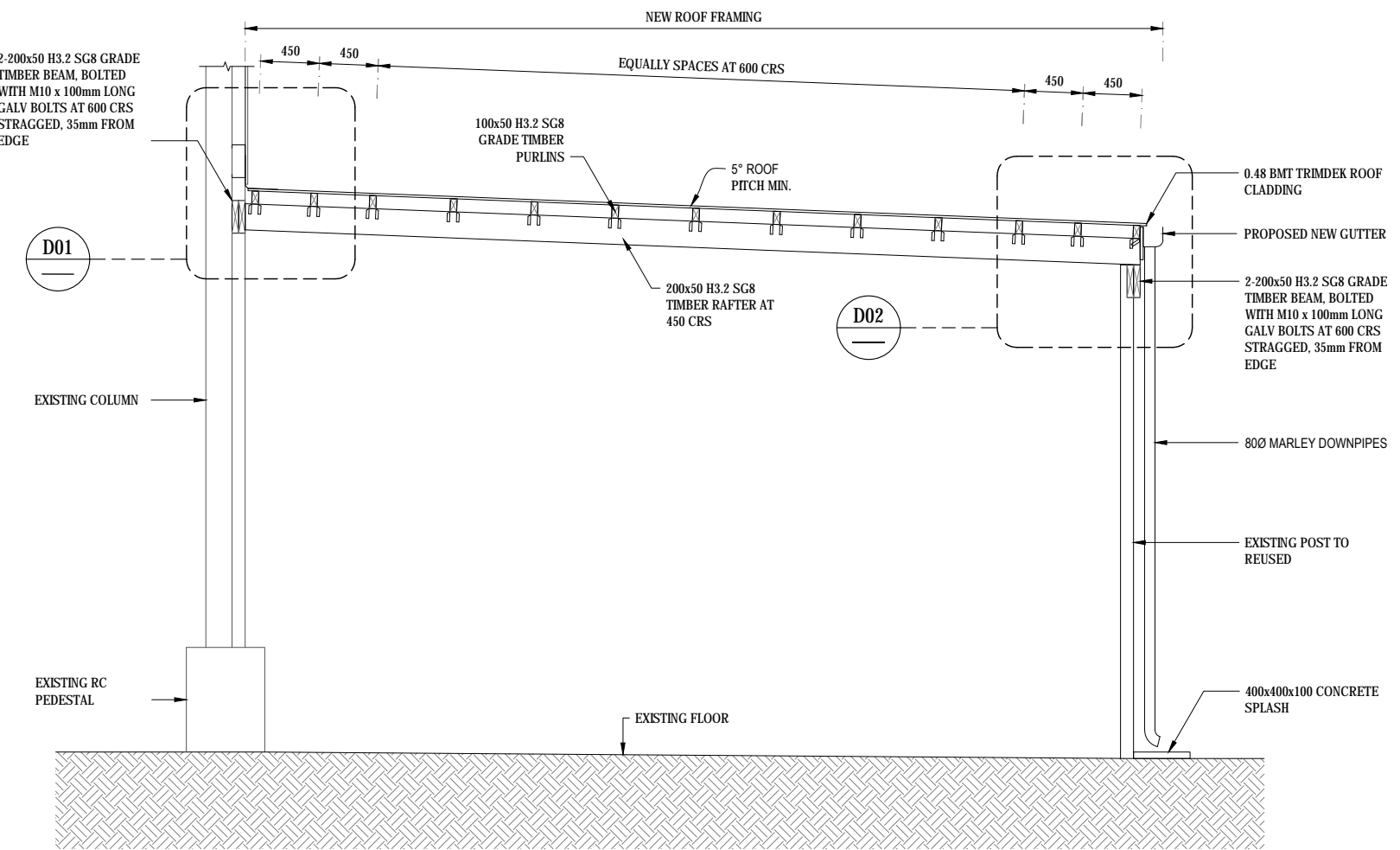

**S01 NEW ROOF COVER AT ENTRANCE**  
SCALE 1:\*\*\*@A3

- NOTES:**
1. ALL DIMENSION TO BE CONFIRMED ON SITE
  2. STRICTLY REFER MANUFACTURE SPECIFICATION FOR INSTALLATION OF NEW LIGHT AND FAN
- DEMOLITION NOTES:**
1. ALL EXISTING LIGHT FITTING TO BE REMOVED AND STORED
- SCOPE OF WORK:**
1. ROLLER DOOR (RD1 - RD4):  
RD1 & RD2 - REPLACE NEW WITH SIMILAR SIZE AND SHALL BE CYCLONE RATED  
RD3 - REPAIRED AND MAKE GOOD  
RD4 - CONTRACTOR TO CHECK EXISTING RD TRACK - ALLOW TO ADD GREASE IF REQUIRED
  2. EXISTING LIGHT:  
EXISTING LIGHT FITTING AND WIRING TO BE CAREFULLY REMOVE AND UPGRADE. REFER NEW LIGHT LAYOUT AND SPEC
  3. ALLOW NEW 2 GPO POWER OUTLET. REFER PLAN FOR LOCATION
  4. INSTALL DIAGONAL BRACE AT ROOF USING BUILDER STRAP BRACE AND TENSIONER
- LEGEND:**
- PL PROPOSED NEW DOWN LIGHT - VTX LED HIGHBAY G2  
CF NEW CEILING FAN - POWERFOIL 8 PLUS - PPB18

**FOR TENDER ONLY  
NOT FOR CONSTRUCTION**

<b>COPYRIGHT</b> This drawing is a property of the Calibre Project Manager and Consulting Engineers. - It cannot be copied or reproduced without first obtaining permission in writing from the Calibre Project Manager (CPM). - It cannot be used for any other purpose, other than the one intended here.				<b>REV</b> A <b>BY</b> BK <b>DATE</b> 21.05.2019 <b>DESCRIPTION</b> FOR TENDER <b>CHK</b> DA	<b>CONSULTANT:</b> <b>CALIBRE PROJECT MANAGERS</b> Consulting Engineers & Project Managers Level 2, Latimer Building 100, Wellington Road, Suva Suva, Fiji Phone: 0183 271981 Email: info@cpm.fj Website: www.cpm.fj	<b>DONORS:</b> 	<b>CLIENTS:</b> 	<b>PROJECT TITLE:</b> UNDP REPAIR & RECONSTRUCTION OF EXPORT BUILDING AND FUMIGATION FACILITY VUNA ROAD, MAUFANGA NUKU'ALOFA - TONGA	<b>DRAWING TITLE:</b> PACKING SHED PLAN - ENTRANCE ROOF DETAILS	<b>SCALE:</b> AS SHOWN	<b>DESIGN BY:</b> DA	<b>DRAWN BY:</b> CPM
										<b>JOB NO:</b> 018T	<b>DRAWING NO:</b> A2.01	<b>REV</b> A

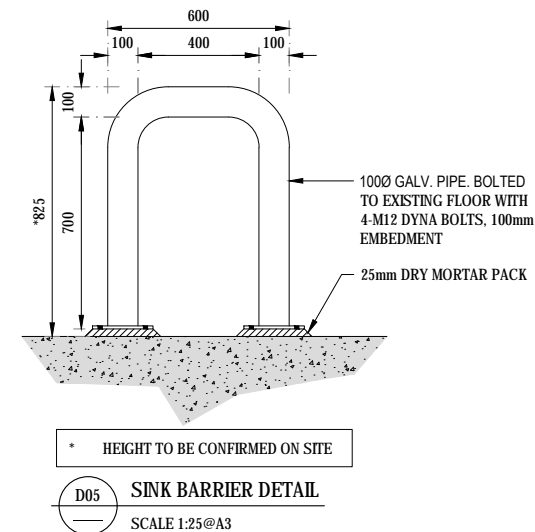
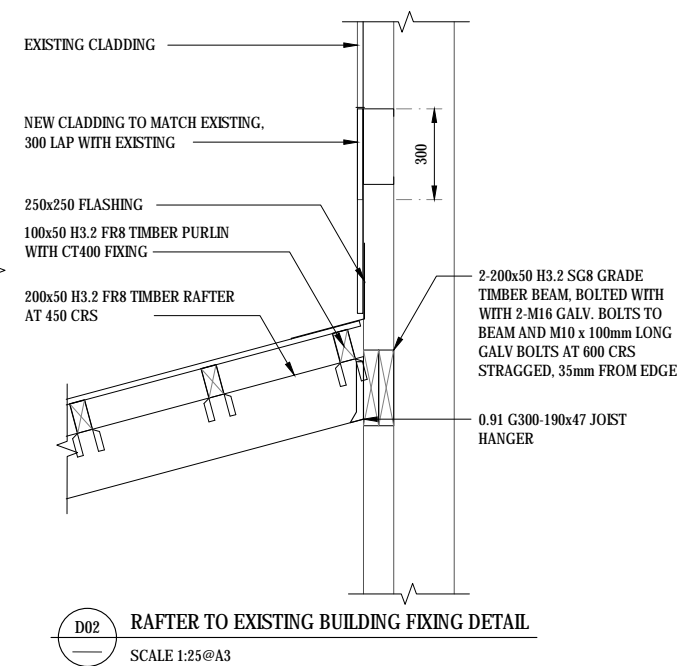
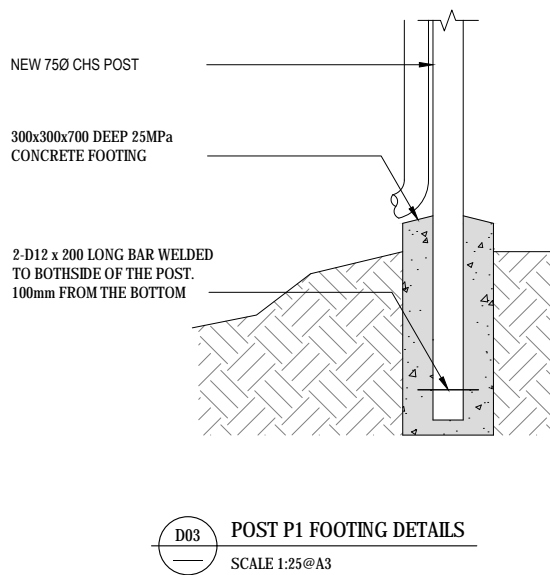
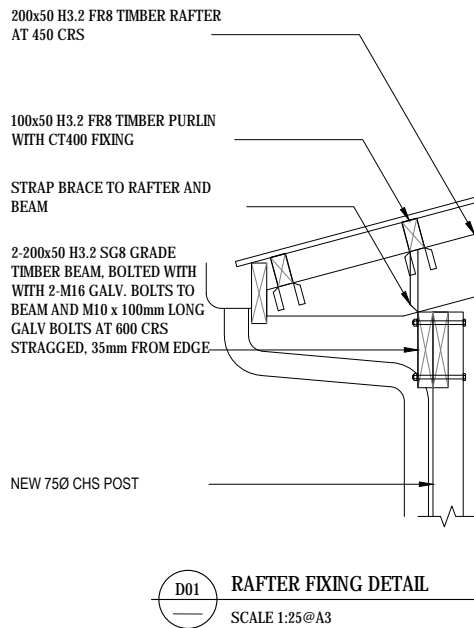
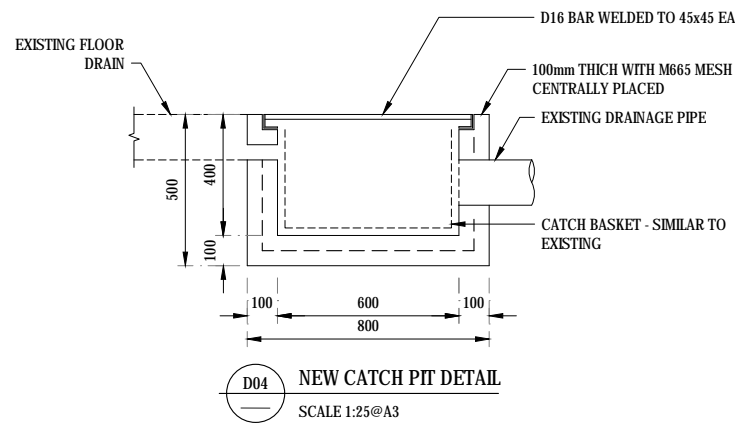
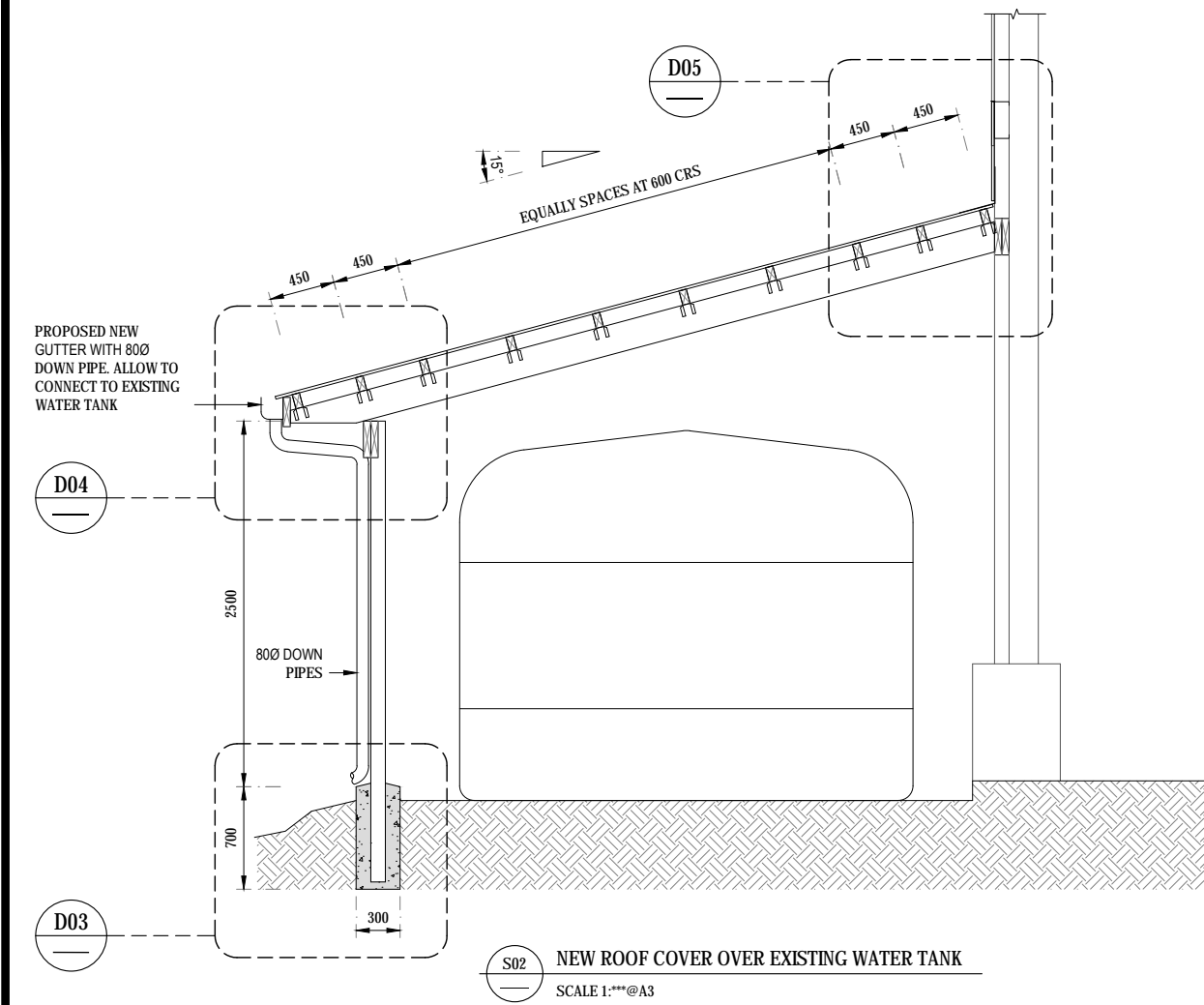

- NOTES:
- ALL DIMENSION TO BE CONFIRMED ON SITE
- DEMOLITION NOTES:
- CONNECT DOWN PIPES TO EXISTING WATER TANK
- LEGEND:
- PL PROPOSED NEW DOWN LIGHT - VTX LED HIGHBAY G2
- CF NEW CEILING FAN - POWERFOIL 8 PLUS - PPB18

FOR TENDER ONLY  
NOT FOR CONSTRUCTION

<b>COPYRIGHT</b> This drawing is a property of the Calibre Project Manager and Consulting Engineers. - It cannot be copied or reproduced without first obtaining permission in writing from the Calibre Project Manager (CPM). - It cannot be used for any other purpose, other than the one intended here.	REV	BY	DATE	DESCRIPTION	CHK	CONSULTANT	DONORS	CLIENTS	PROJECT TITLE	DRAWING TITLE	SCALE	DESIGN BY	DRAWN BY
	A	BK	21.05.2019	FOR TENDER	DA	<b>CALIBRE PROJECT MANAGERS</b> Consulting Engineers & Project Managers Level 2, Latimer Building 100, Wellington Road, P.O. Box 100 Suva, Fiji Email: info@cpm.fj Phone: 018 322 1111 Fax: 018 322 1112			<b>UNDP REPAIR &amp; RECONSTRUCTION OF EXPORT BUILDING AND FUMIGATION FACILITY</b> VUNA ROAD, MAUFANGA NUKU'ALOFA - TONGA	<b>PACKING SHED - NEW ROOF DETAILS</b>	AS SHOWN	DA	CPM
											JOB NO:	DRAWING NO:	REV
											018T	A2.02	A

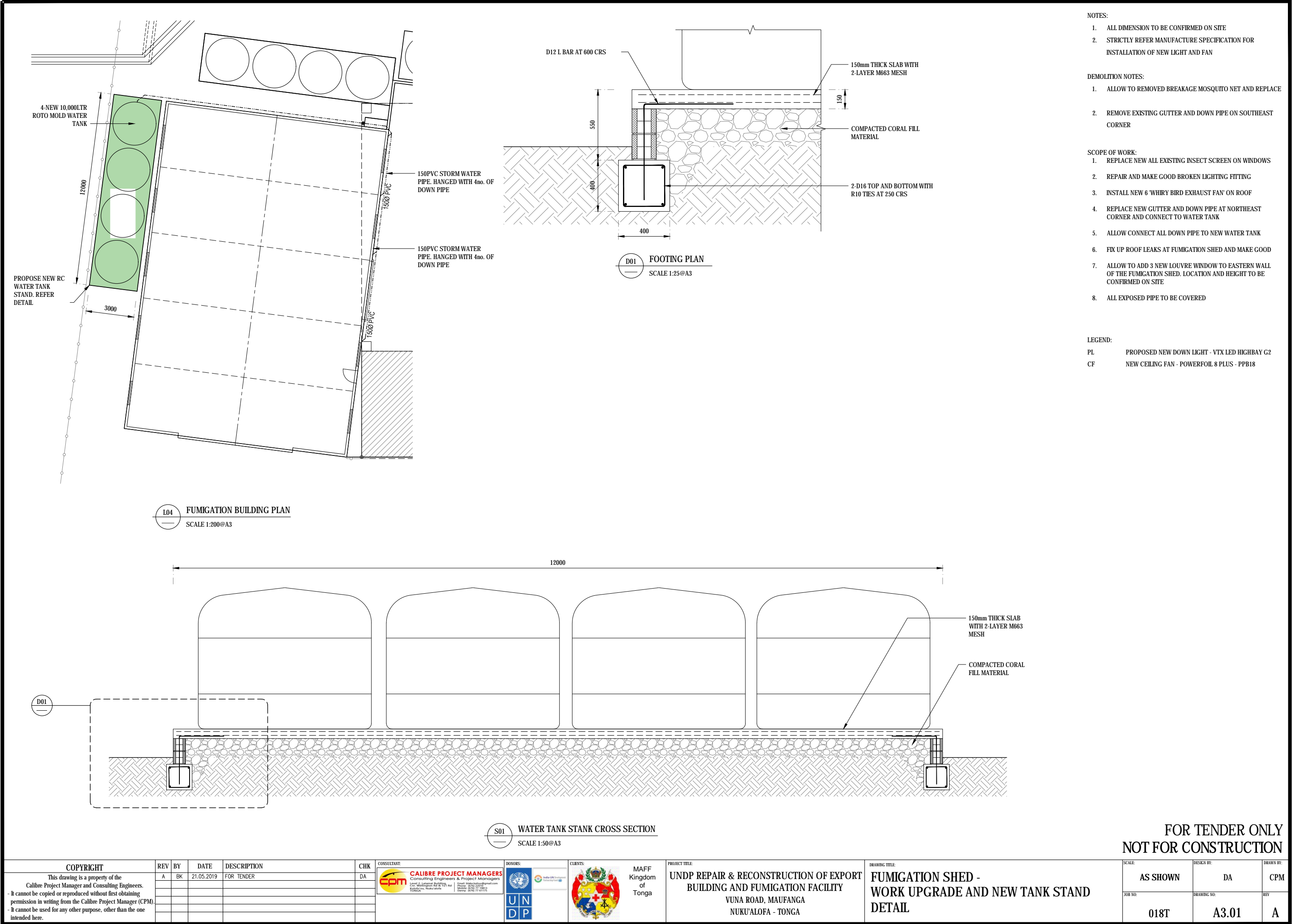

<b>COPYRIGHT</b> This drawing is a property of the Calibre Project Manager and Consulting Engineers. - It cannot be copied or reproduced without first obtaining permission in writing from the Calibre Project Manager (CPM). - It cannot be used for any other purpose, other than the one intended here.				REV A	BY BK	DATE 21.05.2019	DESCRIPTION FOR TENDER	CHK DA	CONSULTANT <b>CALIBRE PROJECT MANAGERS</b> Consulting Engineers & Project Managers Level 2, Latimer Building 100 Wellington Road, Suva FIDELITY, Suva, Viti Levu TONGA Email: info@cpm.com.fj Phone: 018 221 1811 Fax: 018 221 1812	DONORS: 	CLIENTS:  MAFF Kingdom of Tonga	PROJECT TITLE: <b>UNDP REPAIR &amp; RECONSTRUCTION OF EXPORT BUILDING AND FUMIGATION FACILITY VUNA ROAD, MAUFANGA NUKU'ALOFA - TONGA</b>	DRAWING TITLE: <b>FUMIGATION SHED - WORK UPGRADE AND NEW TANK STAND DETAIL</b>	SCALE: <b>AS SHOWN</b>	DESIGN BY: <b>DA</b>	DRAWN BY: <b>CPM</b>
														JOB NO: <b>018T</b>	DRAWING NO: <b>A3.01</b>	REV <b>A</b>

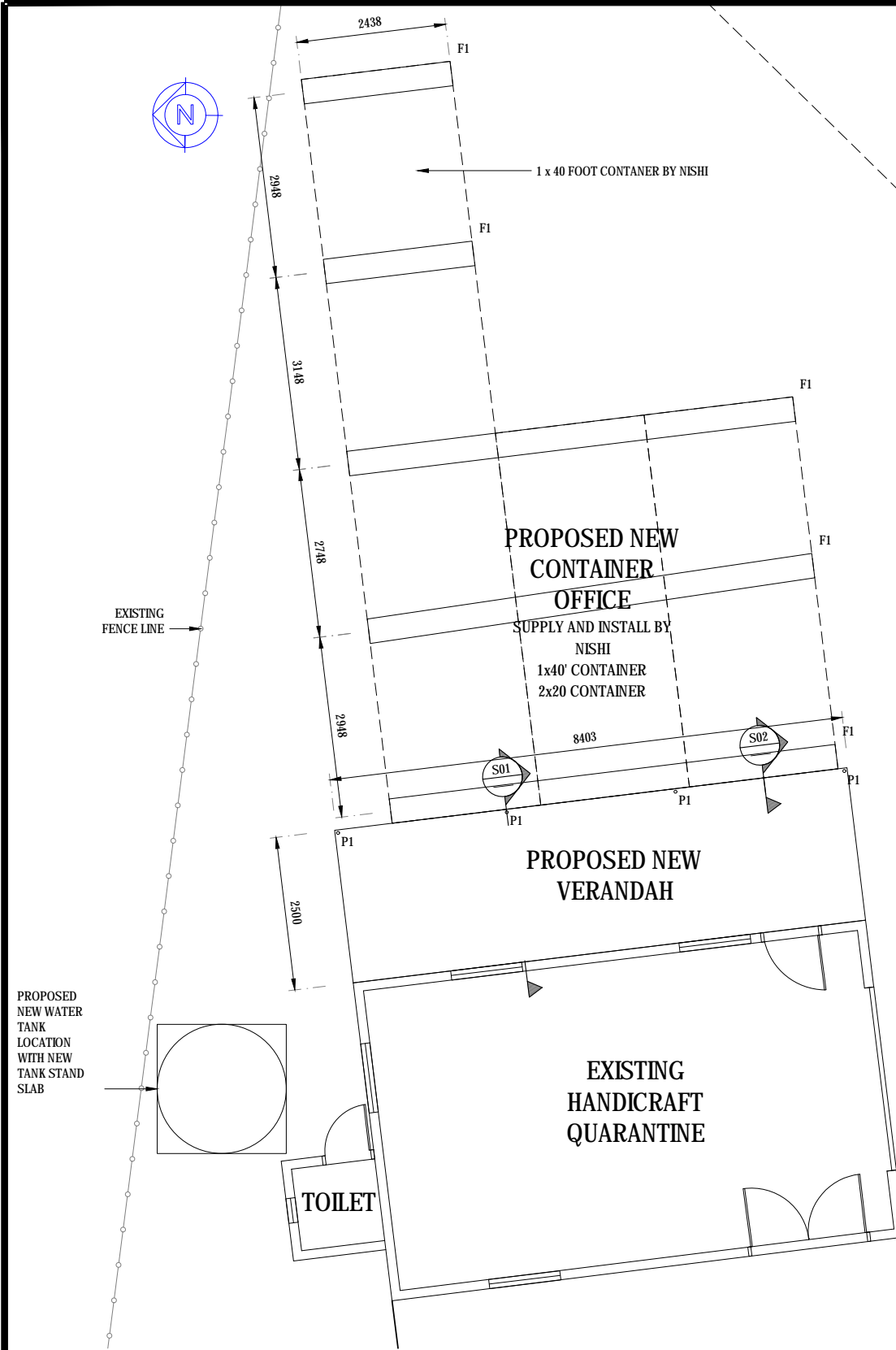

**L05 HANDICRAFT OFFICE EXTENSION AND CONTAINER FOOTING PLAN**  
SCALE 1:100@A3

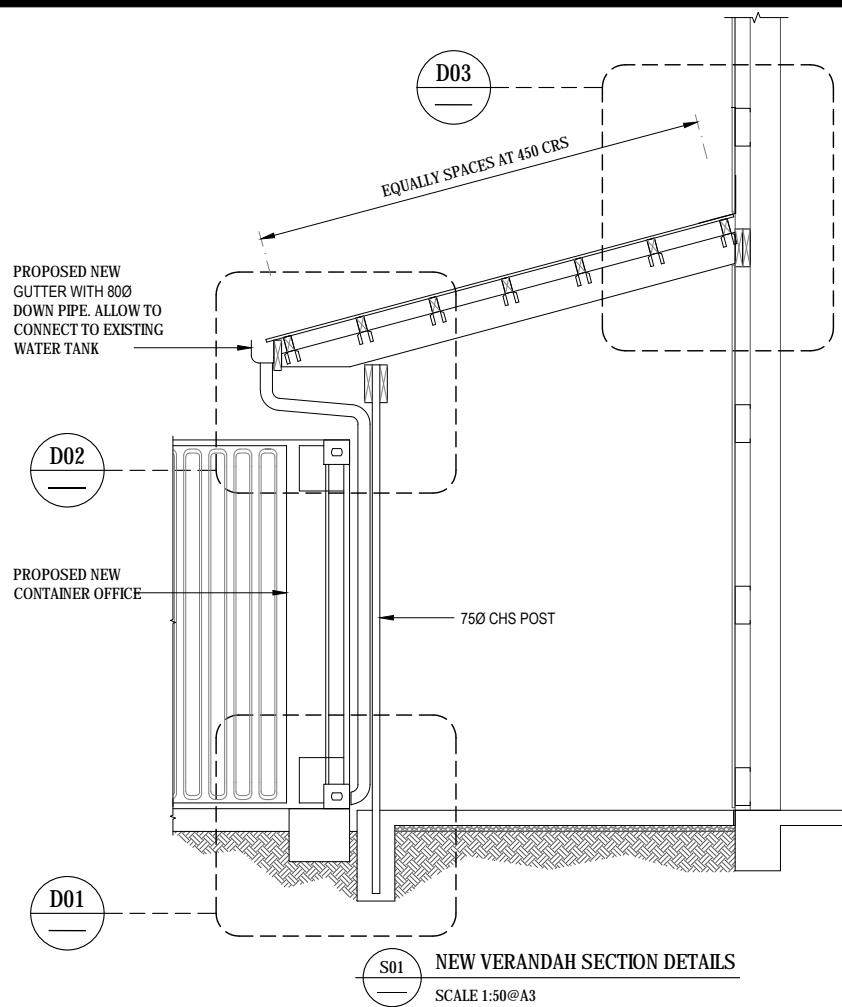

**S01 NEW VERANDAH SECTION DETAILS**  
SCALE 1:50@A3

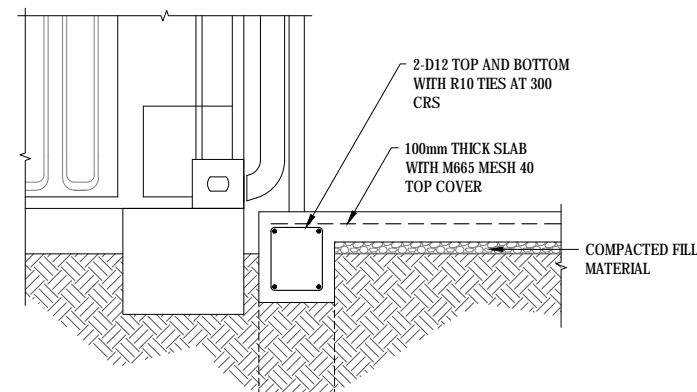

**D04 VERANDAH FOOTING DETAIL**  
SCALE 1:25@A3

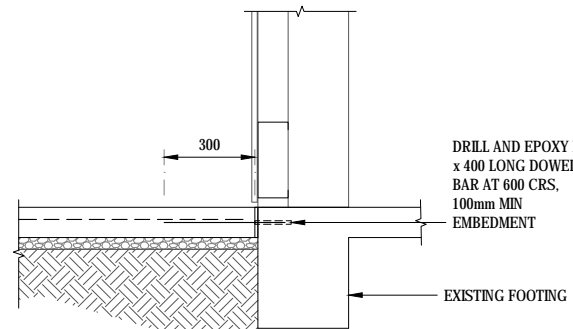

**D05 NEW SLAB TO EXISTING SLAB CONNECTION**  
SCALE 1:25@A3

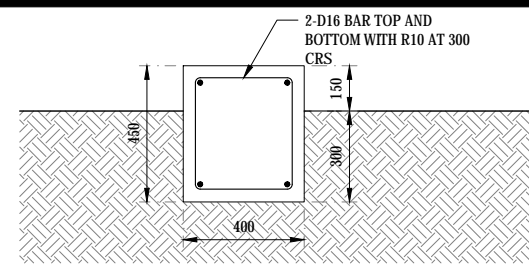

**D06 CONTAINER FOOTING F1**  
SCALE 1:25@A3

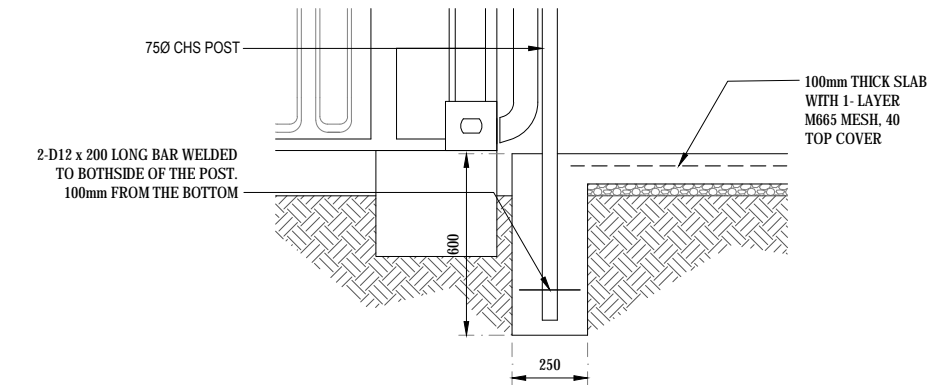

**D01 POST P1 FOOTING PLAN**  
SCALE 1:25@A3

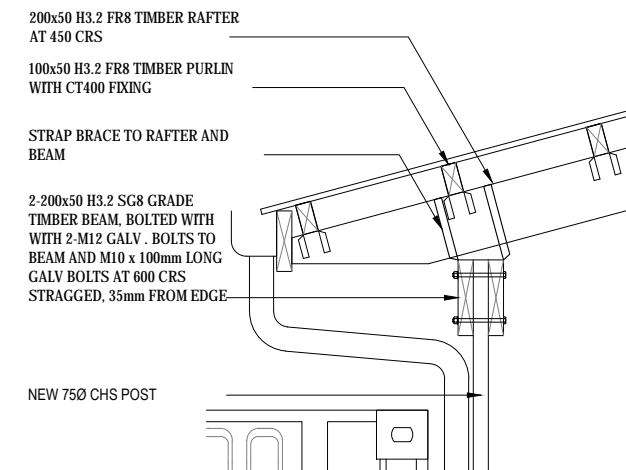

**D02 RAFTER CONNECTION DETAIL**  
SCALE 1:25@A3

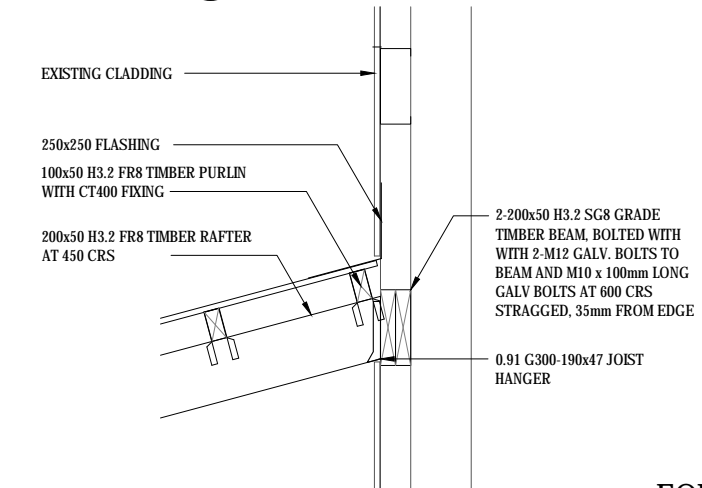





**D03 RAFTER TO EXISTING BUILDING CONNECTION**  
SCALE 1:25@A3

SCOPE OF WORK

1. ALLOW TO CONNECT FROM EXISTING FACILITY THE ELECTRICAL SUPPLY FOR THE CONTAINER
2. EACH CONTAINER SHALL HAVE 1 - AIR CONDITION PER ROOM WITH REMOTE CONTROL

**FOR TENDER ONLY  
NOT FOR CONSTRUCTION**

<div>COPYRIGHT</div> <div>This drawing is a property of the Calibre Project Manager and Consulting Engineers.</div> <div>- It cannot be copied or reproduced without first obtaining permission in writing from the Calibre Project Manager (CPM).</div> <div>- It cannot be used for any other purpose, other than the one intended here.</div>	REV	BY	DATE	DESCRIPTION	CHK	CONSULTANT:	DONORS:	CLIENTS:	PROJECT TITLE:	DRAWING TITLE:	SCALE:	DESIGN BY:	DRAWN BY:	
	A	BK	21.05.2019	FOR TENDER	DA	<div><div></div><div><b>CALIBRE PROJECT MANAGERS</b> Consulting Engineers &amp; Project Managers Level 2, Latimer Building 100, Wellington Road, Suva Suva, Fiji Email: info@cpm.fj Phone: 018 527 1181 Fax: 018 527 1182</div></div>	<div></div> <div></div>	<div></div> <div>MAFF Kingdom of Tonga</div>	<b>UNDP REPAIR &amp; RECONSTRUCTION OF EXPORT BUILDING AND FUMIGATION FACILITY</b> VUNA ROAD, MAUFANGA NUKU'ALOFA - TONGA	<b>BLOCK D - CONTAINER OFFICE/ FUMIGATION FOOTING PLAN AND DETAILS</b>	<div>AS SHOWN</div> <div>DA</div> <div>CPM</div>			
												JOB NO:	DRAWING NO:	REV
												018T	A3.02	A



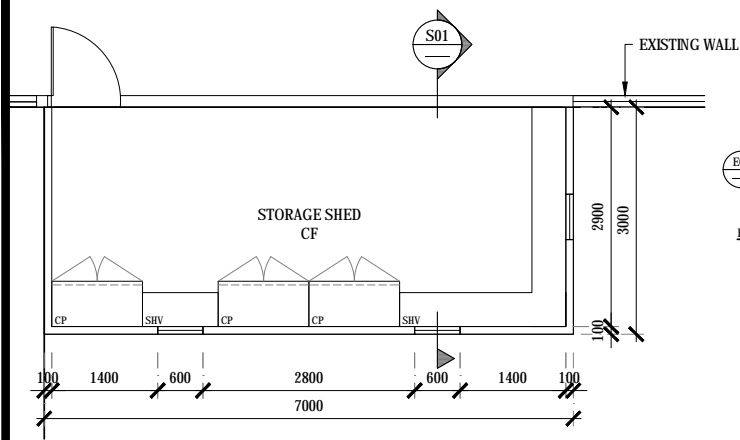

**L05 NEW STORAGE ROOM**  
SCALE 1:100@A3

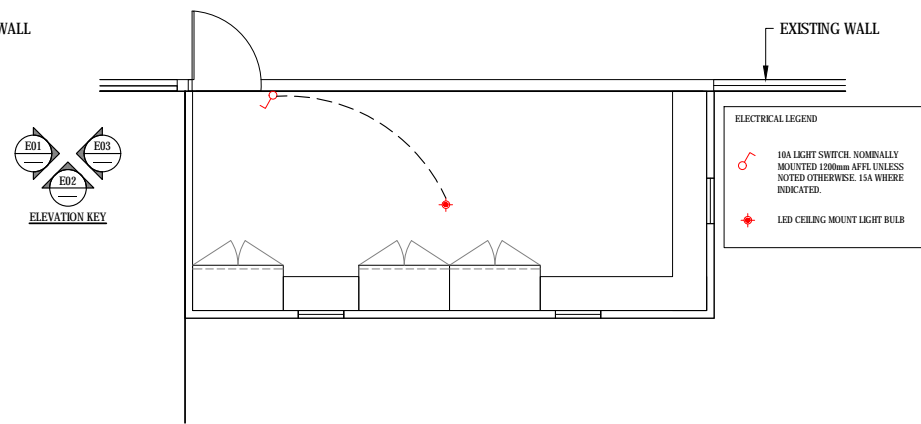

**L06 NEW STORAGE ROOM ELECTRICAL LAYOUT**  
SCALE 1:100@A3

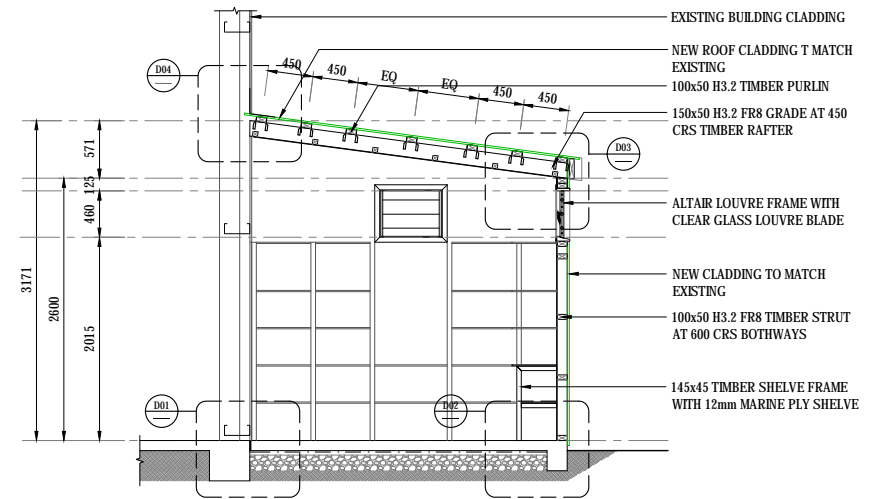

**S01 NEW STORAGE CROSS SECTION**  
SCALE 1:75@A3

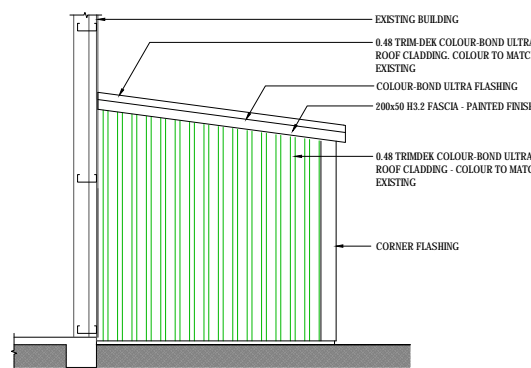

**E01 SIDE ELEVATION**  
SCALE 1:100@A3

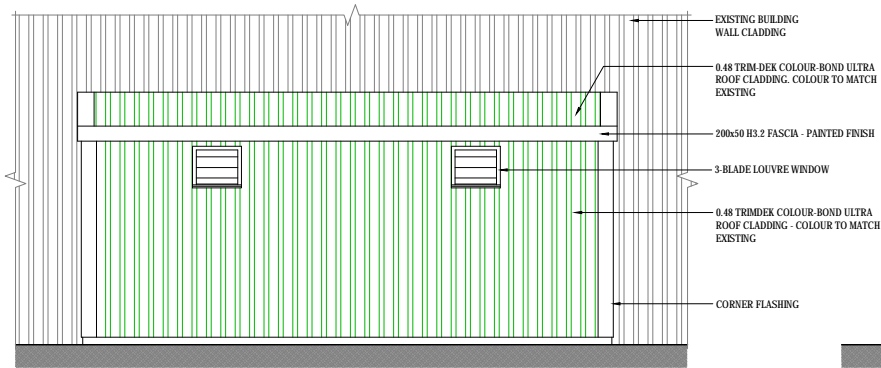

**E02 FRONT ELEVATION**  
SCALE 1:100@A3

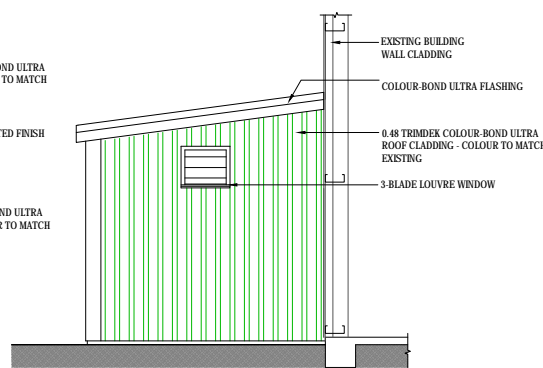

**E03 SIDE ELEVATION**  
SCALE 1:100@A3

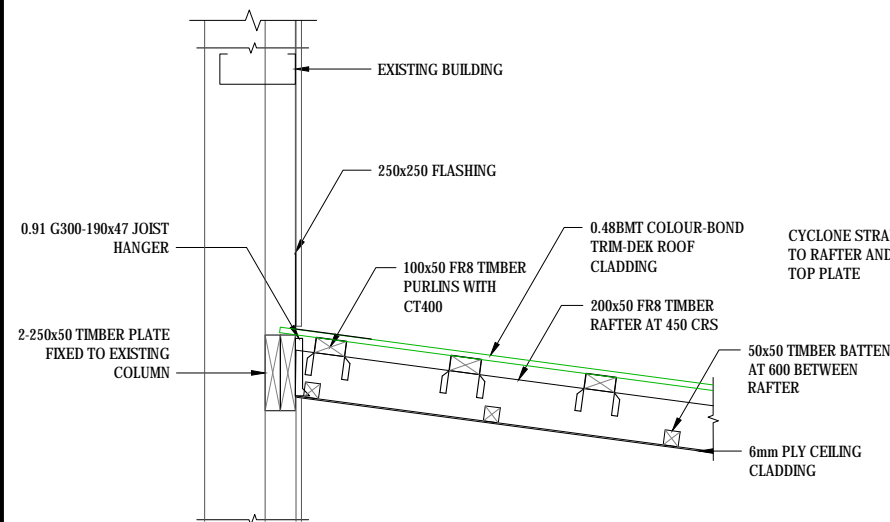

**D01 RAFTER FIXING TO EXISTING BUILDING DETAIL**  
SCALE 1:25@A3

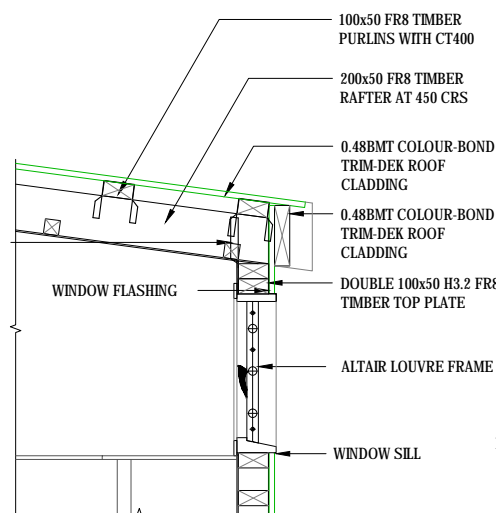

**D02 EAVES FIXING DETAILS**  
SCALE 1:25@A3

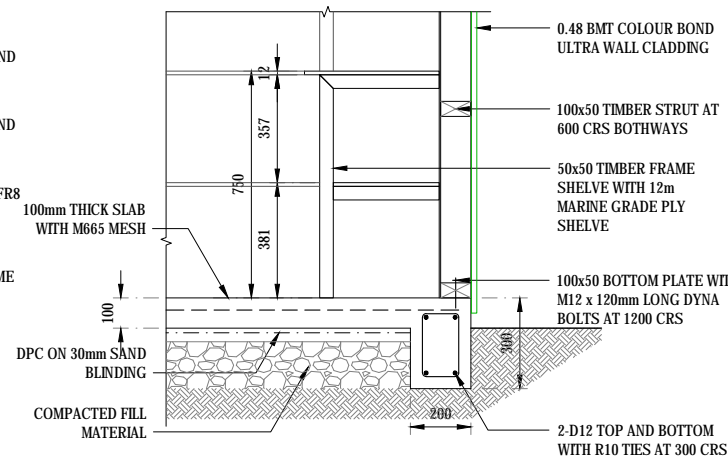

**D03 EAVES FIXING DETAILS**  
SCALE 1:25@A3

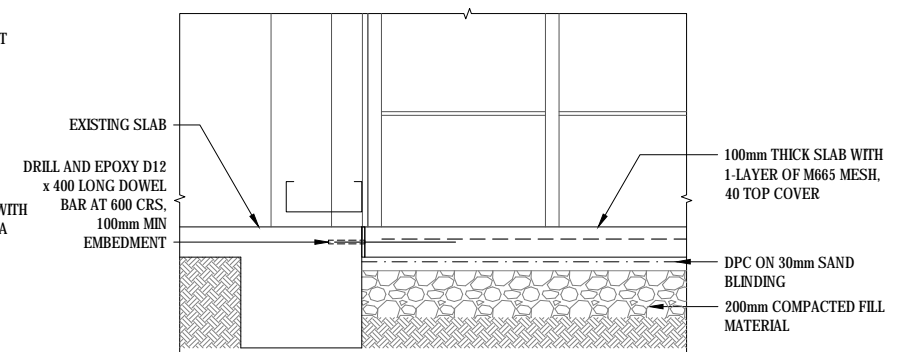

**D04 SLAB FIXING DETAIL**  
SCALE 1:25@A3

**FOR TENDER ONLY  
NOT FOR CONSTRUCTION**

<b>COPYRIGHT</b> This drawing is a property of the Calibre Project Manager and Consulting Engineers. - It cannot be copied or reproduced without first obtaining permission in writing from the Calibre Project Manager (CPM). - It cannot be used for any other purpose, other than the one intended here.				<b>REV</b> A <b>BY</b> BK <b>DATE</b> 21.05.2019 <b>DESCRIPTION</b> FOR TENDER	<b>CHK</b> DA	<b>CONSULTANT</b> <b>CALIBRE PROJECT MANAGERS</b> Consulting Engineers & Project Managers Level 2, Latimer Building 100, Wellington Road, Suva Tonga Email: info@cpm.tg Phone: 018 227 1001 Fax: 018 227 1002	<b>DONORS</b> 	<b>CLIENTS</b> 	<b>PROJECT TITLE</b> UNDP REPAIR & RECONSTRUCTION OF EXPORT BUILDING AND FUMIGATION FACILITY VUNA ROAD, MAUFANGA NUKU'ALOFA - TONGA	<b>DRAWING TITLE</b> STORAGE PLAN, ELEVATION, SECTION AND DETAILS	<b>SCALE</b> AS SHOWN <b>DESIGN BY</b> DA <b>DRAWN BY</b> CPM <b>JOB NO.</b> 018T <b>DRAWING NO.</b> A.401 <b>REV</b> A
----------------------------------------------------------------------------------------------------------------------------------------------------------------------------------------------------------------------------------------------------------------------------------------------------------------------	--	--	--	-----------------------------------------------------------------------------------------------------	------------------	---------------------------------------------------------------------------------------------------------------------------------------------------------------------------------------------------------------------------------------	-------------------	--------------------	----------------------------------------------------------------------------------------------------------------------------------------------	----------------------------------------------------------------------	----------------------------------------------------------------------------------------------------------------------------------------------------------

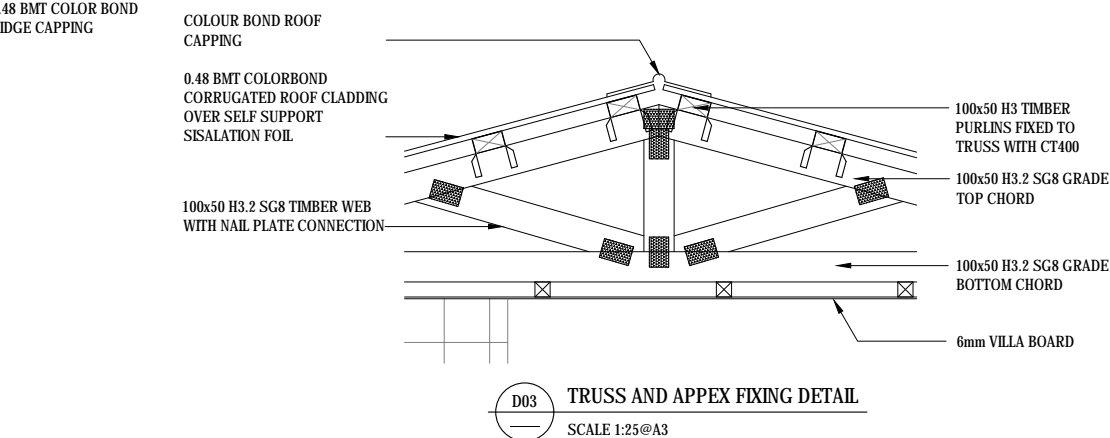
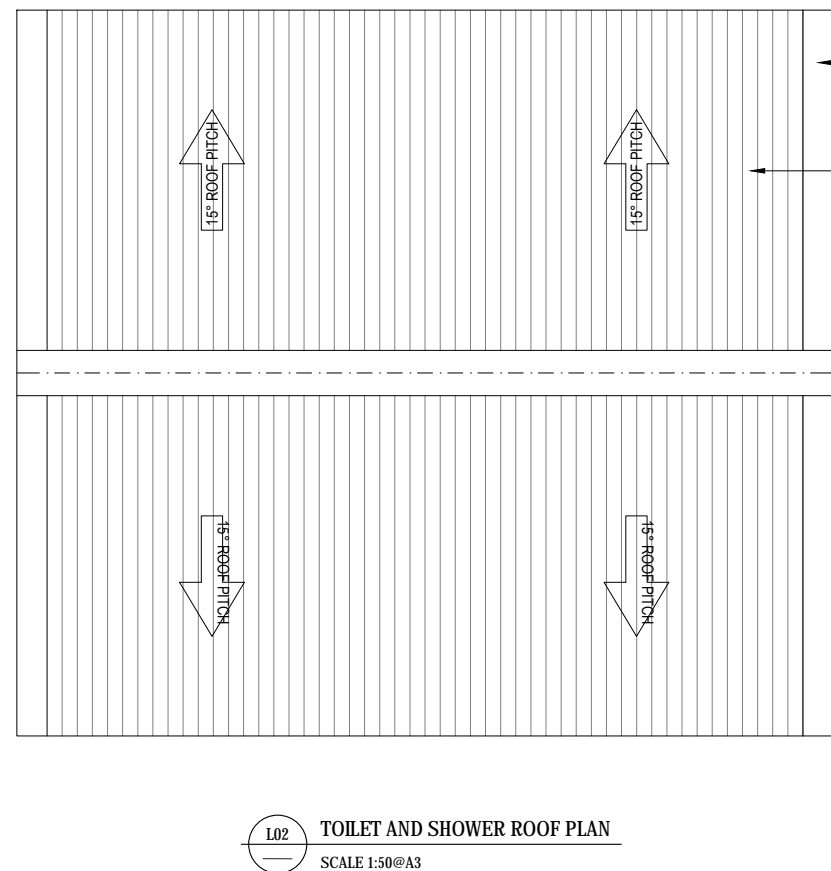
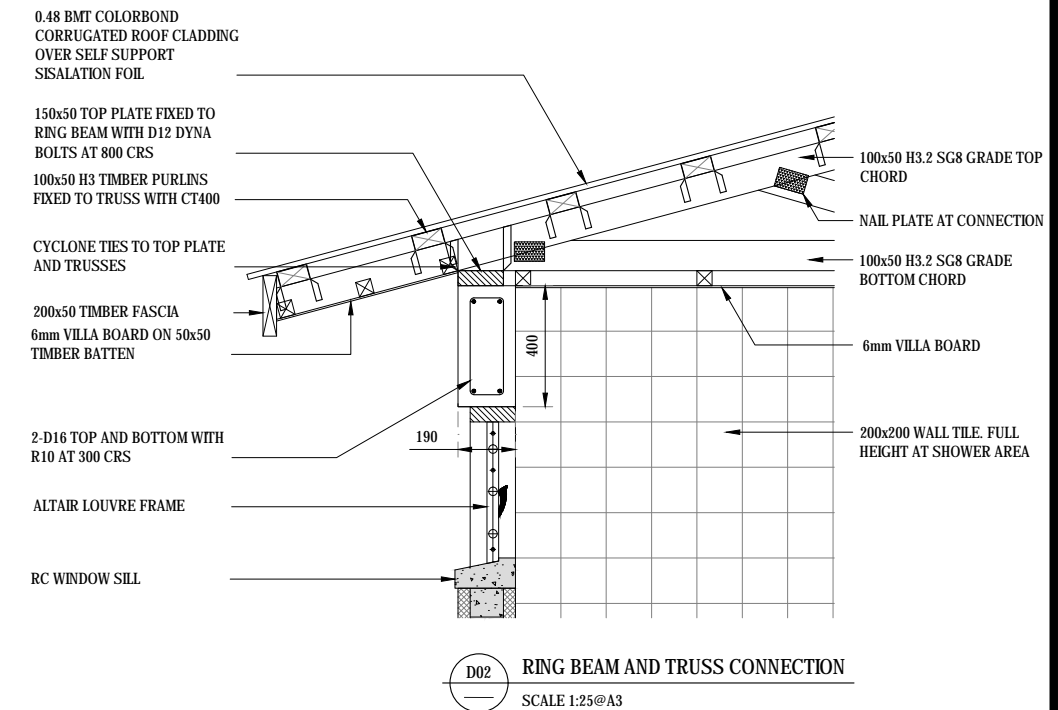
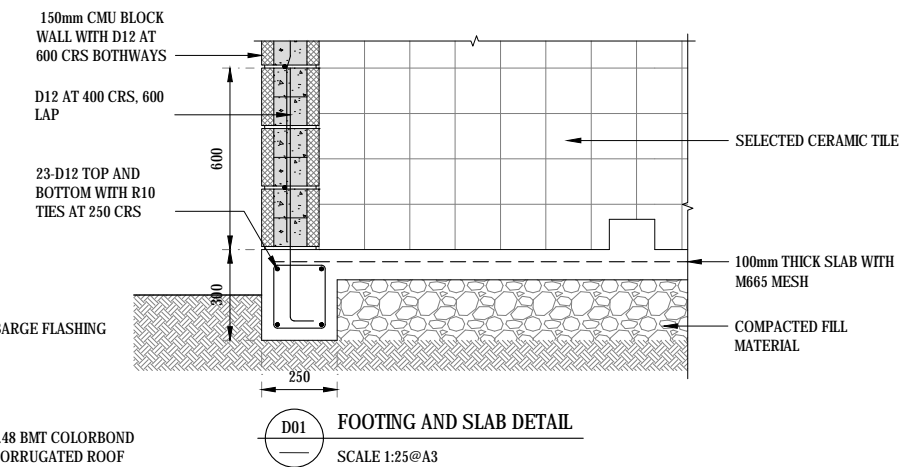
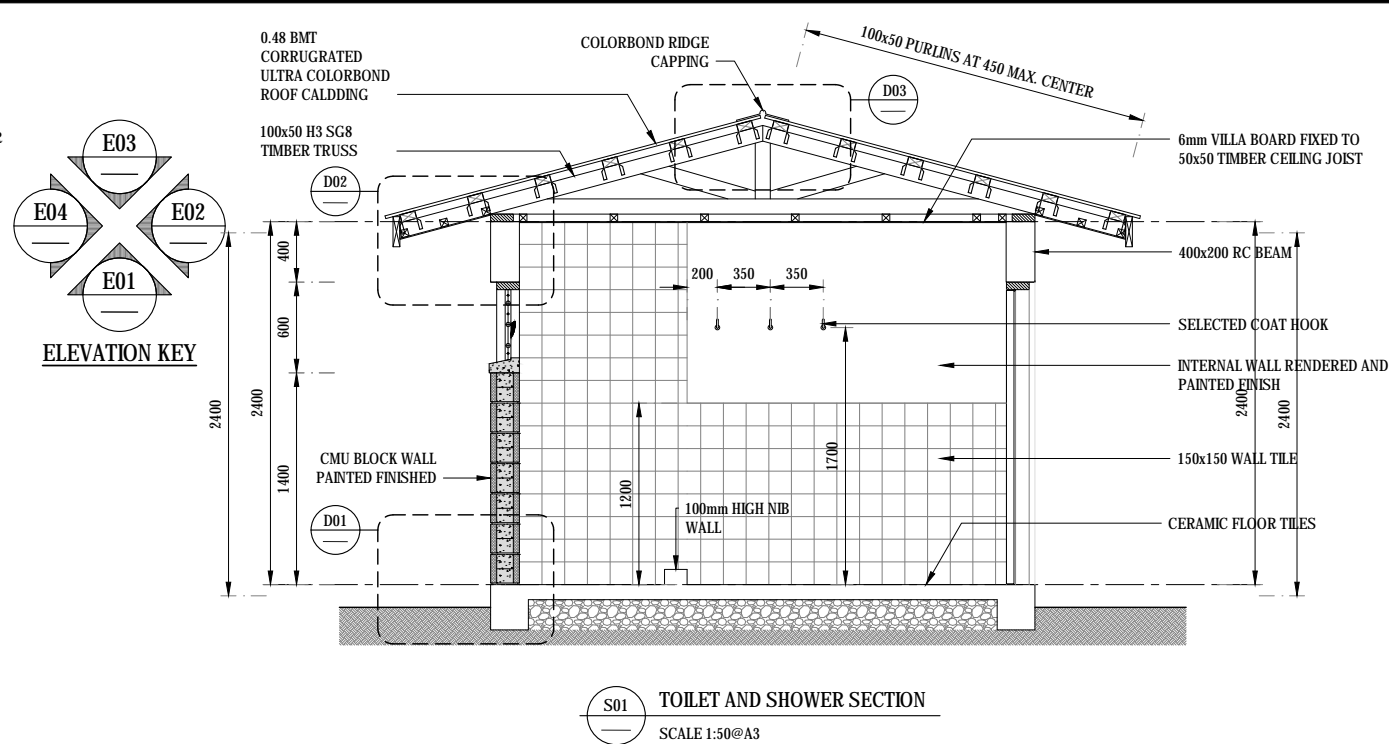
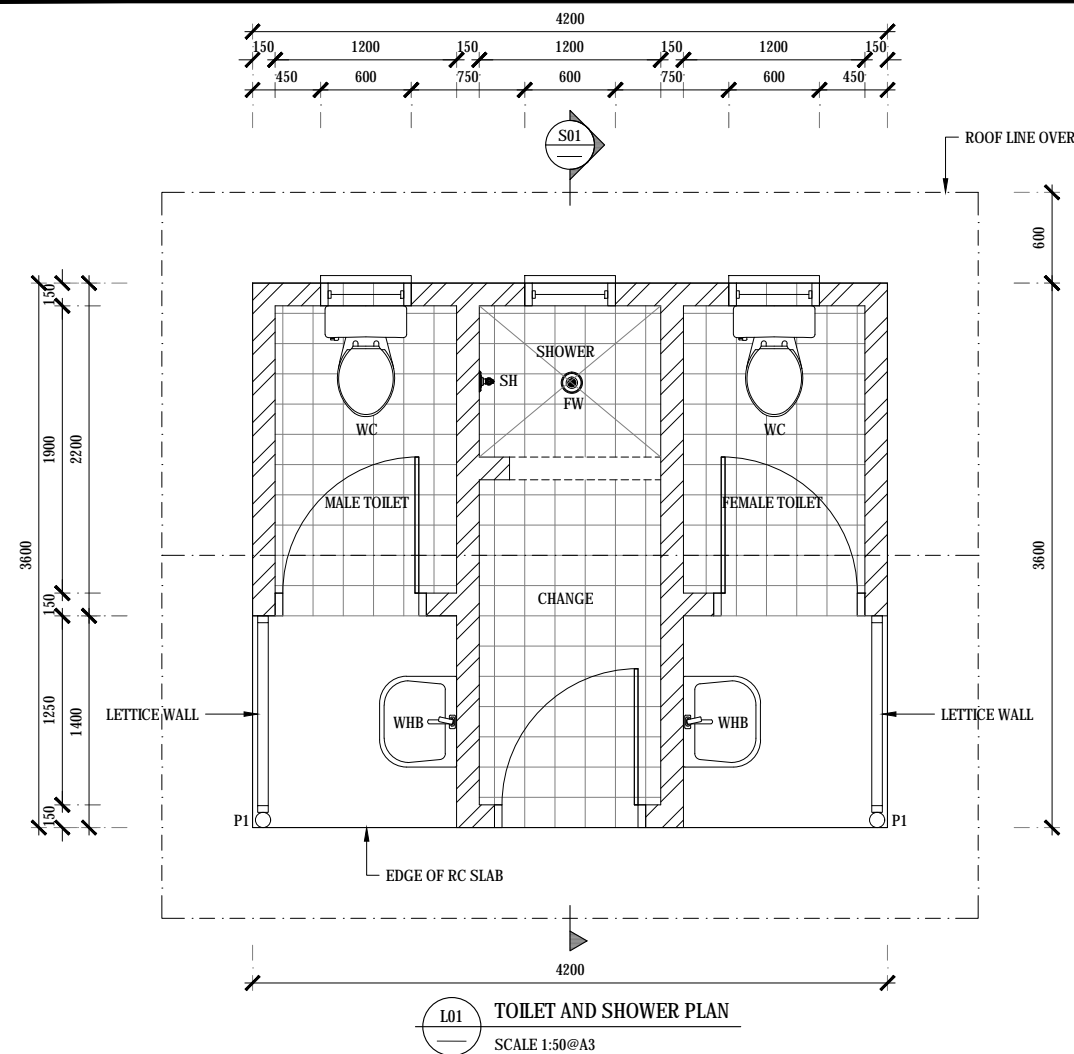





NOTES:  
ALL PLUMBING WORK TO BE CONNECT TO EXISTING  
SEPTIC TANK AND SOAK PIT

MAIN WATER SUPPLY TO BE CONNECTED TO EXISTING  
DOMESTIC WATER SUPPLY

ALL DIMENSION TO BE CONFIRMED ON SITE

LEGEND:  
WC WATER CLOSET  
SH SHOWER HEAD  
WHB WASH HAND BASIN  
FW FLOOR WASTE

FOR TENDER ONLY  
NOT FOR CONSTRUCTION

<div>COPYRIGHT</div> <div>This drawing is a property of the Calibre Project Manager and Consulting Engineers.</div> <div>- It cannot be copied or reproduced without first obtaining permission in writing from the Calibre Project Manager (CPM).</div> <div>- It cannot be used for any other purpose, other than the one intended here.</div>	REV	BY	DATE	DESCRIPTION	CHK	CONSULTANT	DONORS	CLIENTS	PROJECT TITLE	DRAWING TITLE	SCALE	DESIGN BY	DRAWN BY	
	A	BK	21.05.2019	FOR TENDER	DA	<div><div></div><div><b>CALIBRE PROJECT MANAGERS</b> Consulting Engineers &amp; Project Managers <small>Level 2, Lateral Building, 100, Wellington Road, Suva, Viti Levu, Tonga</small> <small>Email: info@cpm.com.tonga Phone: 075 227 0001 Fax: 075 227 0002 Mobile: 075 227 0003</small></div></div>	<div></div>	<div></div>	<div>UNDP REPAIR &amp; RECONSTRUCTION OF EXPORT BUILDING AND FUMIGATION FACILITY VUNA ROAD, MAUFANGA NUKU'ALOFA - TONGA</div>	<div>BLOCK F - TOILET AND SHOWER FLOOR, ROOF PLAN, SECTION AND CONSTRUCTION DETAILS</div>	AS SHOWN	DA	CPM	
												JOB NO:	DRAWING NO:	REV
												018T	A5.01	A

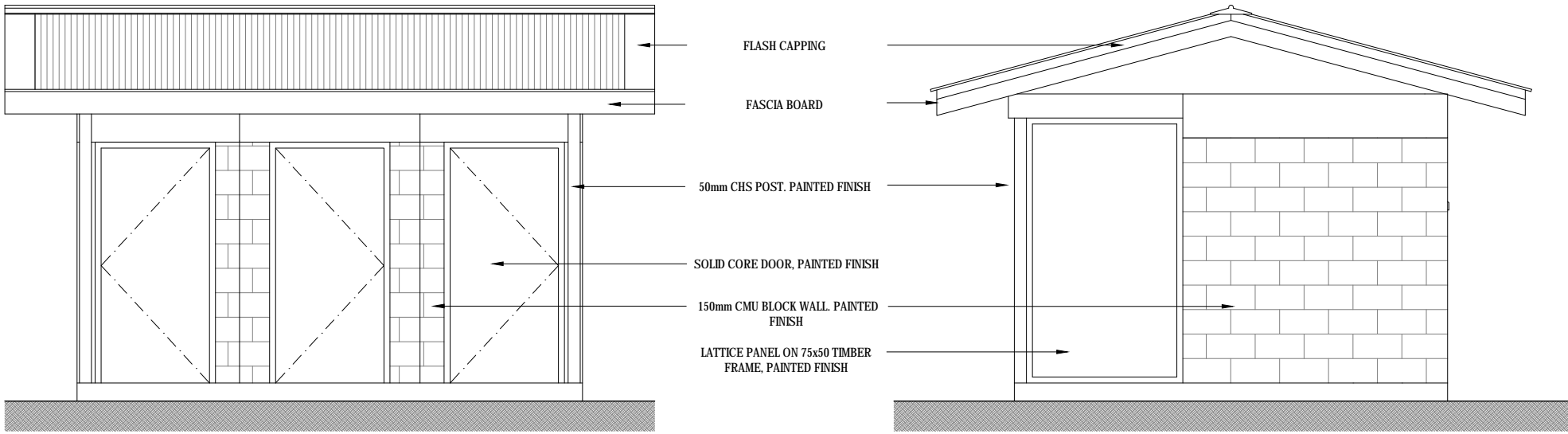

E01 TOILET AND SHOWER - FRONT ELEVATION  
SCALE 1:50@A3



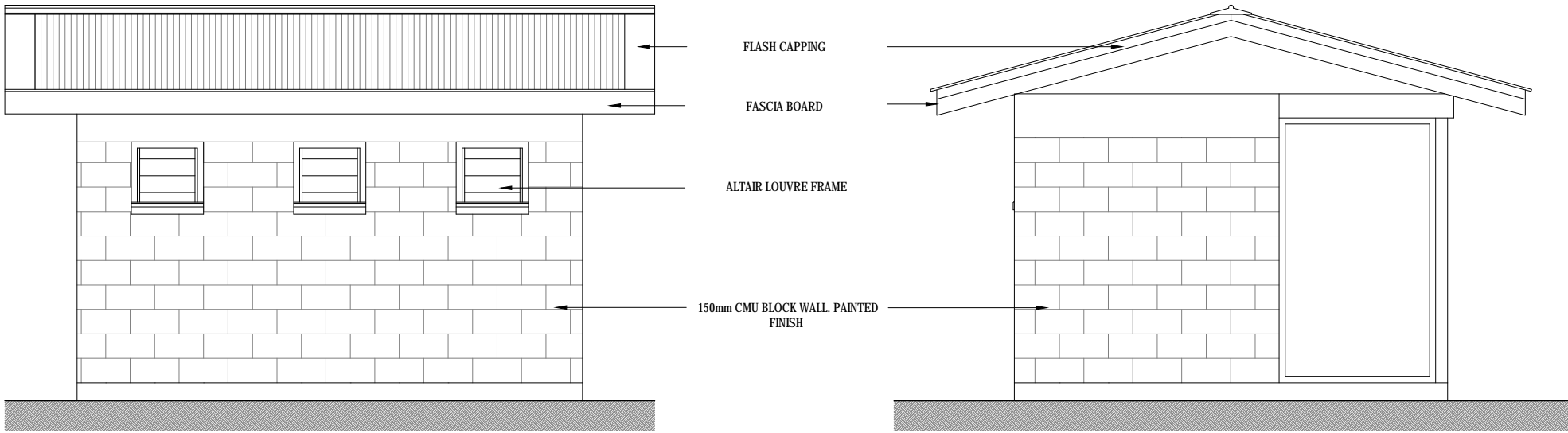

E02 TOILET AND SHOWER - SIDE ELEVATION  
SCALE 1:50@A3



E03 TOILET AND SHOWER - REAR ELEVATION  
SCALE 1:50@A3

E04 TOILET AND SHOWER - SIDE ELEVATION  
SCALE 1:50@A3

FOR TENDER ONLY  
NOT FOR CONSTRUCTION

COPYRIGHT				REV	BY	DATE	DESCRIPTION	CHK	CONSULTANT:	DONORS:	CLIENTS:	PROJECT TITLE:	DRAWING TITLE:	SCALE:	DESIGN BY:	DRAWN BY:
This drawing is a property of the Calibre Project Manager and Consulting Engineers. - It cannot be copied or reproduced without first obtaining permission in writing from the Calibre Project Manager (CPM). - It cannot be used for any other purpose, other than the one intended here.				A	BK	21.05.2019	FOR TENDER	DA	 <b>CALIBRE PROJECT MANAGERS</b> Consulting Engineers & Project Managers P.O. Box 100, Nuku'alofa, Tonga Phone: +676 230027 ext 2001 Fax: +676 230027 ext 2002 Email: info@cpm.tg	 		UNDP REPAIR & RECONSTRUCTION OF EXPORT BUILDING AND FUMIGATION FACILITY  VUNA ROAD, MAUFANGA NUKU'ALOFA - TONGA	BLOCK F - TOILET AND SHOWER ELEVATION	AS SHOWN	DA	CPM
				JOB NO:	DRAWING NO:	REV										
				018T	A5.02	A										

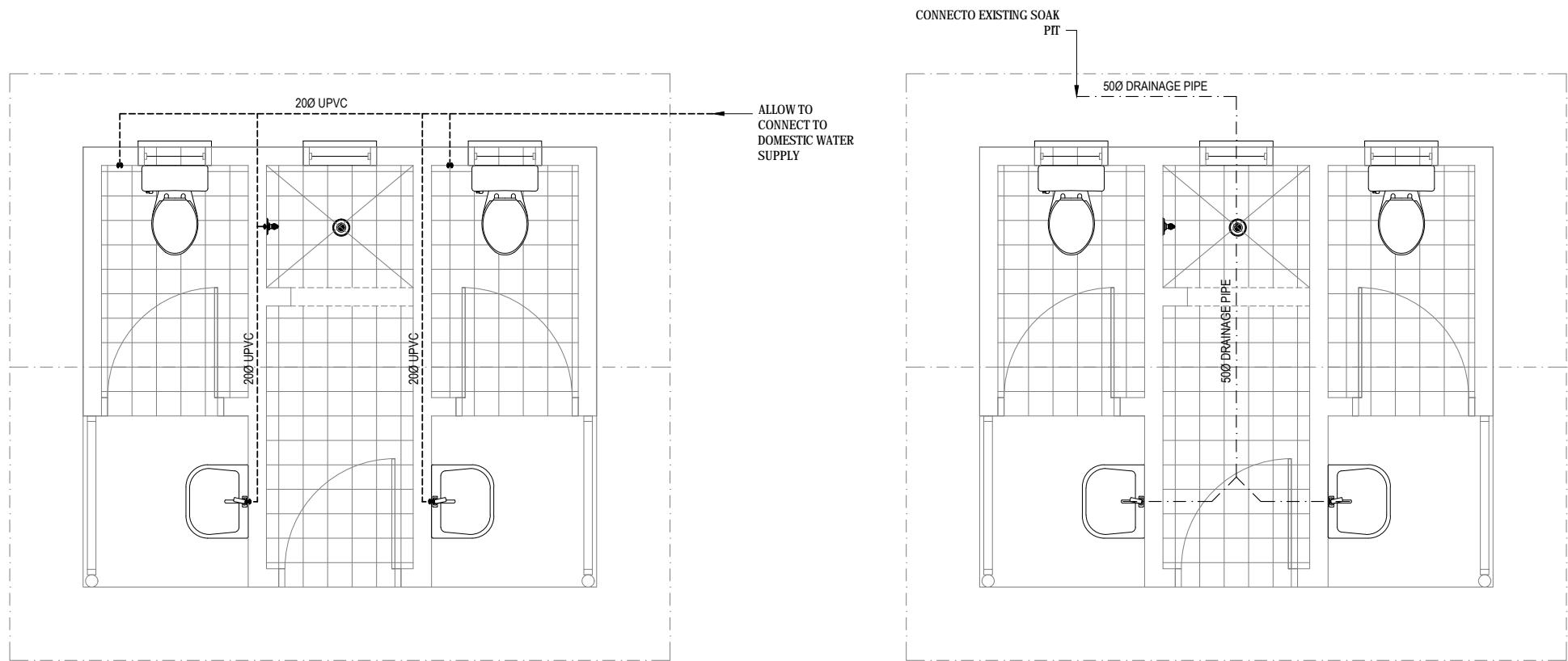

L01 COLD WATER RETICULATION LAYOUT  
SCALE 1:50@A3

L02 COLD WATER RETICULATION LAYOUT  
SCALE 1:50@A3

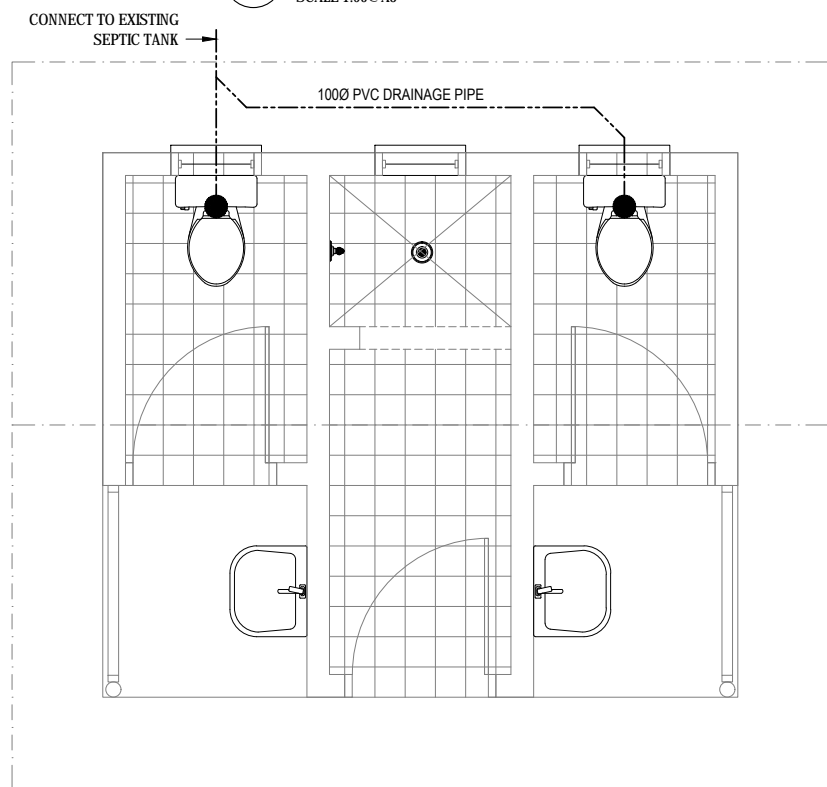

L03 GRAY WATER LAYOUT  
SCALE 1:50@A3

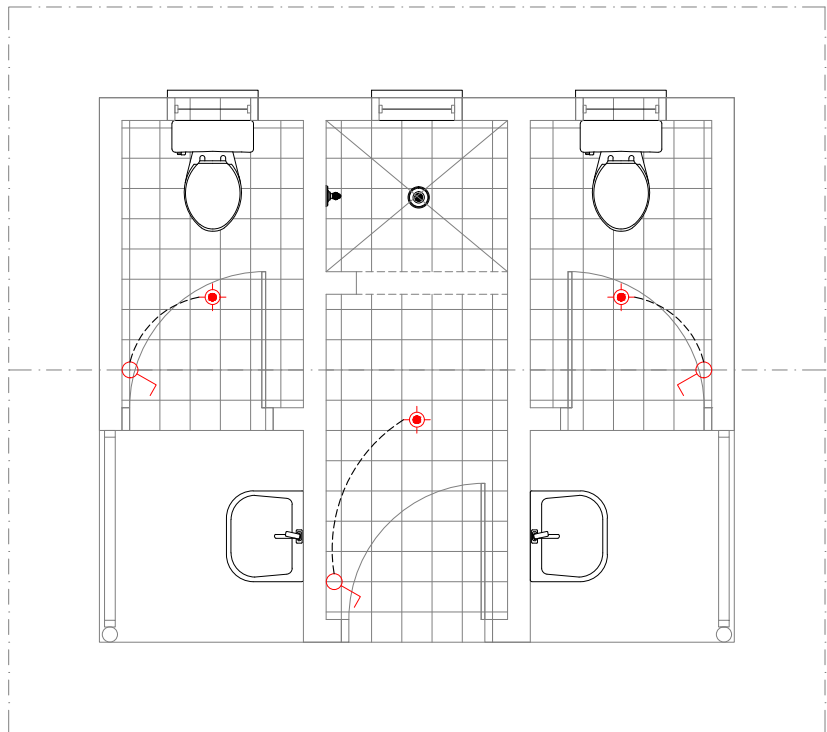

L04 ELECTRICAL LAYOUT  
SCALE 1:50@A3

10A LIGHT SWITCH. NOMINALLY MOUNTED 1200mm AFFL UNLESS NOTED OTHERWISE. 15A WHERE INDICATED.

LED CEILING MOUNT LIGHT BULB

NOTES: CONTRACTOR TO CHECK EXISTING MAIN SWITCH BOARD AND ALLOW TO CONNECT NEW LAYOUT TO MAIN SWITCH BOARD

FOR TENDER ONLY  
NOT FOR CONSTRUCTION

<b>COPYRIGHT</b> This drawing is a property of the Calibre Project Manager and Consulting Engineers. - It cannot be copied or reproduced without first obtaining permission in writing from the Calibre Project Manager (CPM). - It cannot be used for any other purpose, other than the one intended here.	REV	BY	DATE	DESCRIPTION	CHK	CONSULTANT	DONORS	CLIENTS	PROJECT TITLE	DRAWING TITLE	SCALE	DESIGN BY	DRAWN BY
	A	BK	21.05.2019	FOR TENDER	DA	<b>CALIBRE PROJECT MANAGERS</b> Consulting Engineers & Project Managers Level 2, Latimer Building 100 Wellington Road, Suva Suva, Fiji Email: info@cpm.fj Phone: 018 322 1111 Fax: 018 322 1112			UNDP REPAIR & RECONSTRUCTION OF EXPORT BUILDING AND FUMIGATION FACILITY VUNA ROAD, MAUFANGA NUKU'ALOFA - TONGA	BLOCK F - SERVICES	AS SHOWN	DA	CPM
											JOB NO:	DRAWING NO:	REV
											018T	A5.03	A



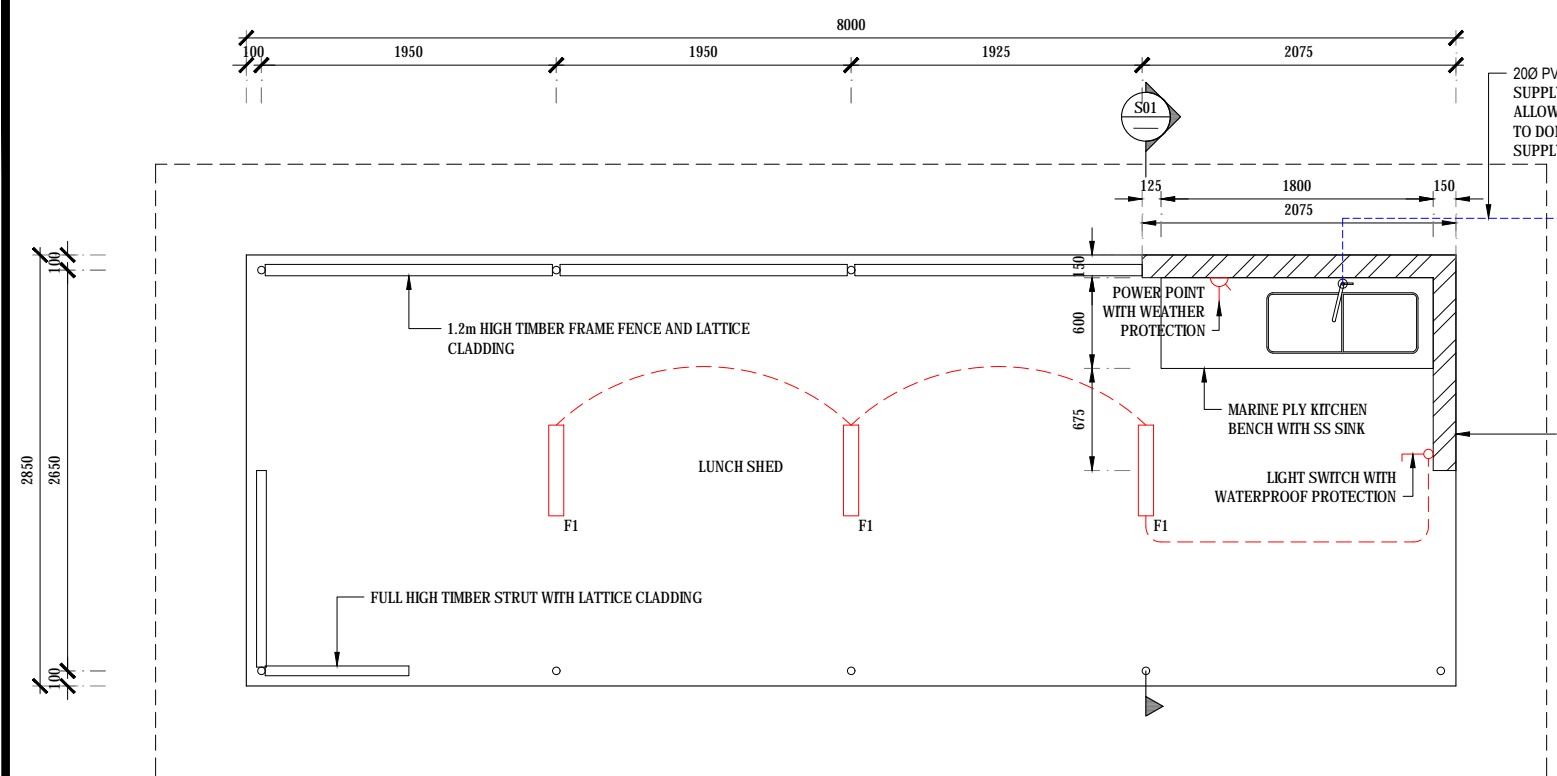

L01 NEW DINING SHED FLOOR PLAN  
SCALE 1:50@A3

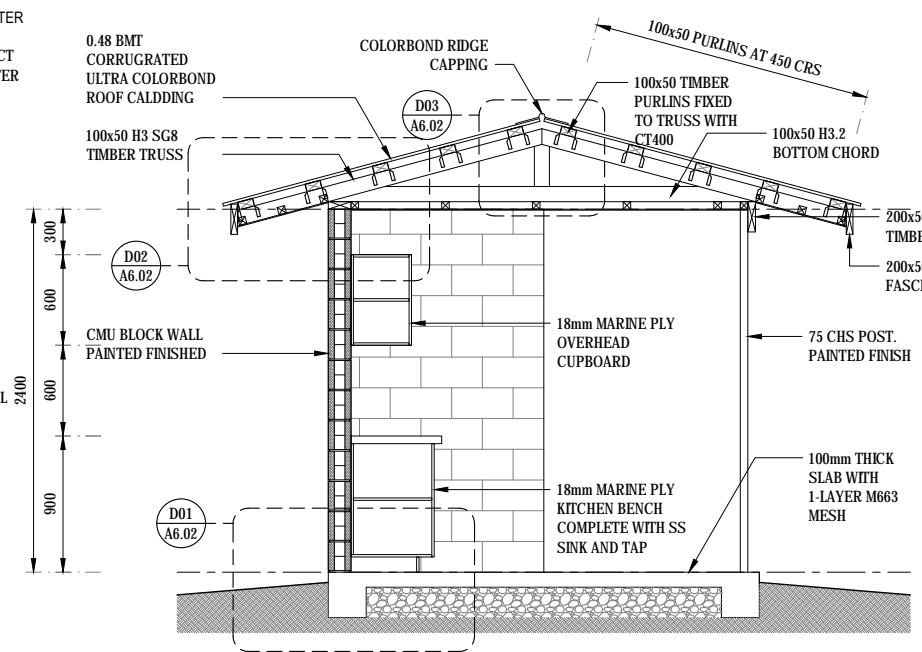

S01 NEW DINING SHED SECTION  
SCALE 1:50@A3

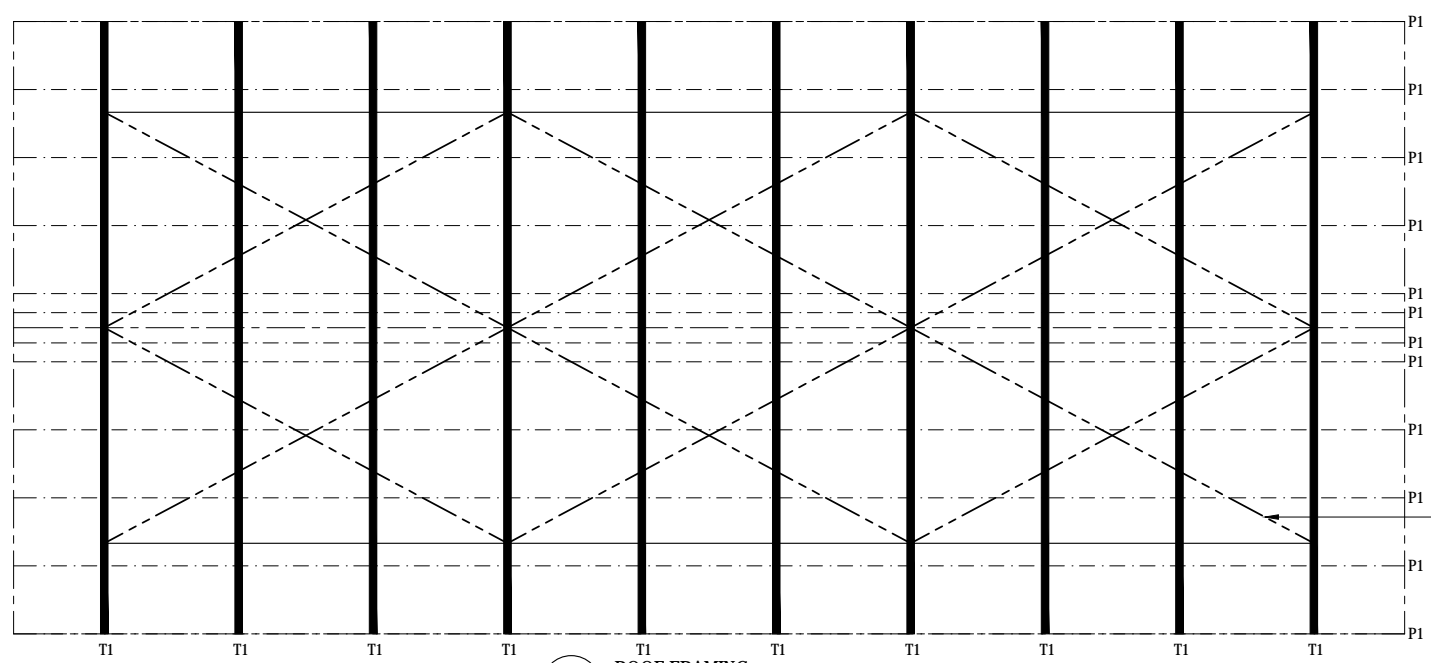

L02 ROOF FRAMING  
SCALE 1:50@A3

NOTES:  
ALL PLUMING WORK TO BE CONNECT TO EXISTING SOAK PIT  
  
MAIN WATER SUPPLY TO BE CONNECTED TO EXISTING DOMESTIC WATER SUPPLY  
  
ALL DIMENSION TO BE CONFIRMED ON SITE  
  
LEGEND:  
F1 600mm LONG LED LIGHT TUBE ON WEATHER PROOF COVER  
P1 100x 50 TIMBER PURLIN  
T1 ROOF TRUSS AT 800 CRS  
  
PLUMBING:  
ALLOW TO CONNECT NEW WATER SUPPLY TO DOMESTIC WATER  
  
DRAINAGE WATER FROM NEW SINK TO CONNECT TO EXISTING SOAK PIT  
  
ELECTRICAL:  
CONTRACTOR TO CONNECT NEW LIGHT TO EXISTING SWITCH BOARD

COPYRIGHT This drawing is a property of the Calibre Project Manager and Consulting Engineers. - It cannot be copied or reproduced without first obtaining permission in writing from the Calibre Project Manager (CPM). - It cannot be used for any other purpose, other than the one intended here.	REV	BY	DATE	DESCRIPTION	CHK	CONSULTANT	DONORS	CLIENTS	PROJECT TITLE	DRAWING TITLE	SCALE	DESIGN BY	DRAWN BY
	A	BK	21.05.2019	FOR TENDER	DA				UNDP REPAIR & RECONSTRUCTION OF EXPORT BUILDING AND FUMIGATION FACILITY VUNA ROAD, MAUFANGA NUKU'ALOFA - TONGA	BLOCK G - LUNCH SHED: FLOOR, ROOF PLAN, SECTION AND CONSTRUCTION DETAILS	AS SHOWN	DA	CPM
											JOB NO: 018T	DRAWING NO: A6.01	REV A

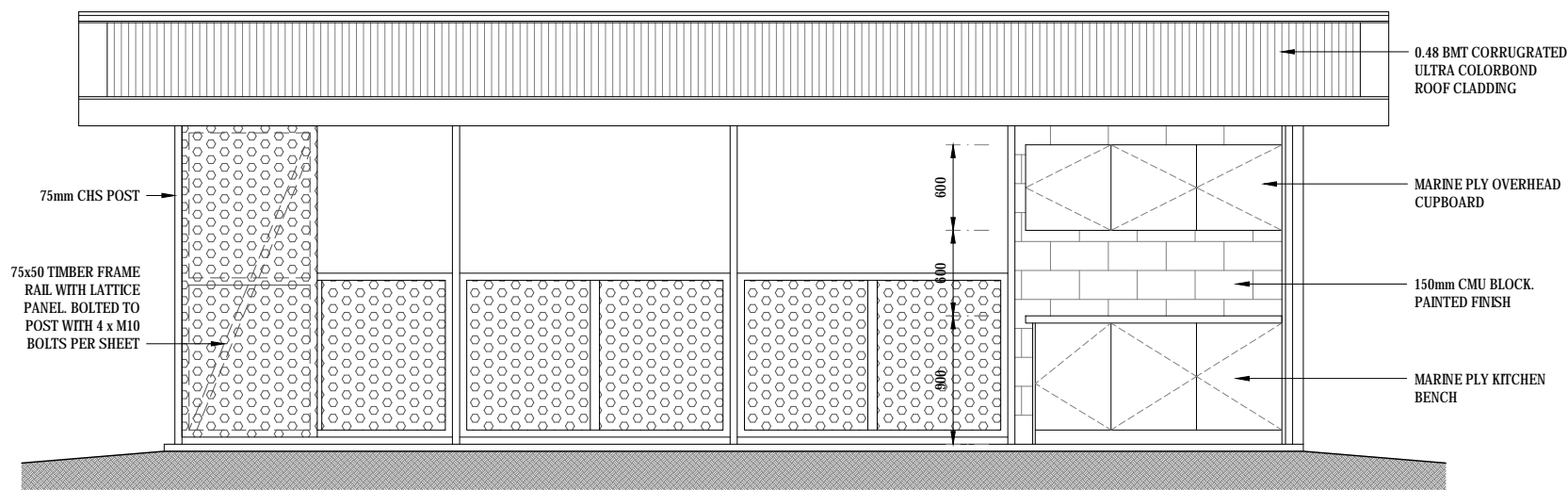

E01 SHED ELEVATION  
SCALE 1:50@A3

NOTES:

ALL PLUMING WORK TO BE CONNECT TO EXISTING SOAK PIT

MAIN WATER SUPPLY TO BE CONNECTED TO EXISTING DOMESTIC WATER SUPPLY

ALL DIMENSION TO BE CONFIRMED ON SITE

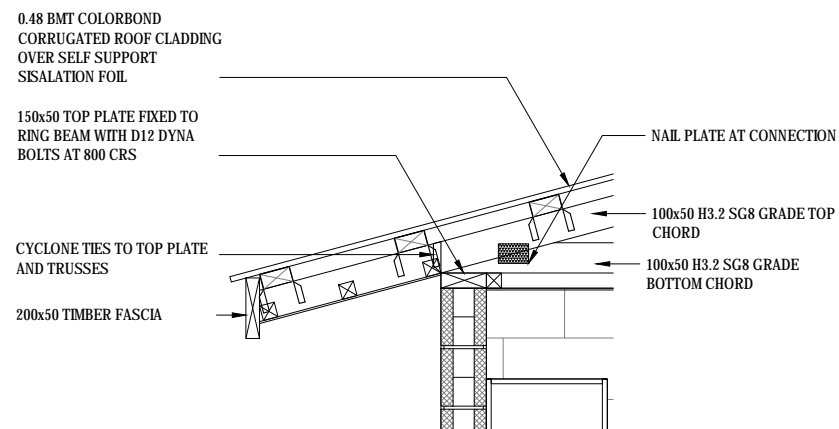

D02 EAVES DETAILS  
A6.01 SCALE 1:25@A3

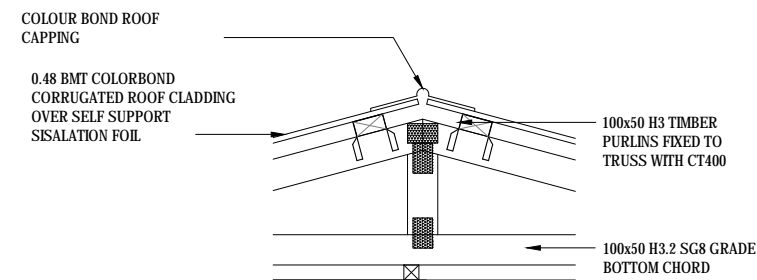



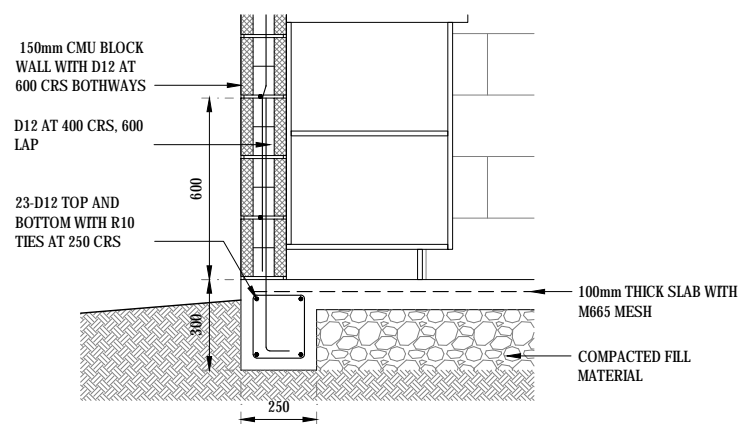

D03 APPEX DETAILS  
A6.01 SCALE 1:25@A3



D01 FOOTING DETAILS  
A6.01 SCALE 1:25@A3

FOR TENDER ONLY  
NOT FOR CONSTRUCTION

COPYRIGHT				REV	BY	DATE	DESCRIPTION	CHK	CONSULTANT	DONORS	CLIENTS	PROJECT TITLE	DRAWING TITLE	SCALE	DESIGN BY:	DRAWN BY:
This drawing is a property of the Calibre Project Manager and Consulting Engineers. - It cannot be copied or reproduced without first obtaining permission in writing from the Calibre Project Manager (CPM). - It cannot be used for any other purpose, other than the one intended here.				A	BK	21.05.2019	FOR TENDER	DA	 <b>CALIBRE PROJECT MANAGERS</b> Consulting Engineers & Project Managers Level 2, Lantana House, 210/212, 214 Donnelly Street, Nuku'alofa TONGA Email: calibre@cpmgroup.com Phone: 676 777100 Fax: 676 777101 Dunlop: 676 77 41712	  <b>UNDP</b>	 MAFF Kingdom of Tonga	<b>UNDP REPAIR &amp; RECONSTRUCTION OF EXPORT BUILDING AND FUMIGATION FACILITY</b> VUNA ROAD, MAUFANGA NUKU'ALOFA - TONGA	<b>BLOCK G - LUNCH SHED: FLOOR, ROOF PLAN, SECTION AND CONSTRUCTION DETAILS</b>	<b>AS SHOWN</b>	<b>DA</b>	<b>CPM</b>
				JOB NO:	DRAWING NO:	REV										
				<b>018T</b>	<b>A6.02</b>	<b>A</b>										

- NOTES:
1. ALL DIMENSION TO BE CONFIRMED ON SITE
  2. EXISTING UNDERGROUND SERVICES TO BE LOCATED PRIOR COMMENCING OF THE CONSTRUCTION

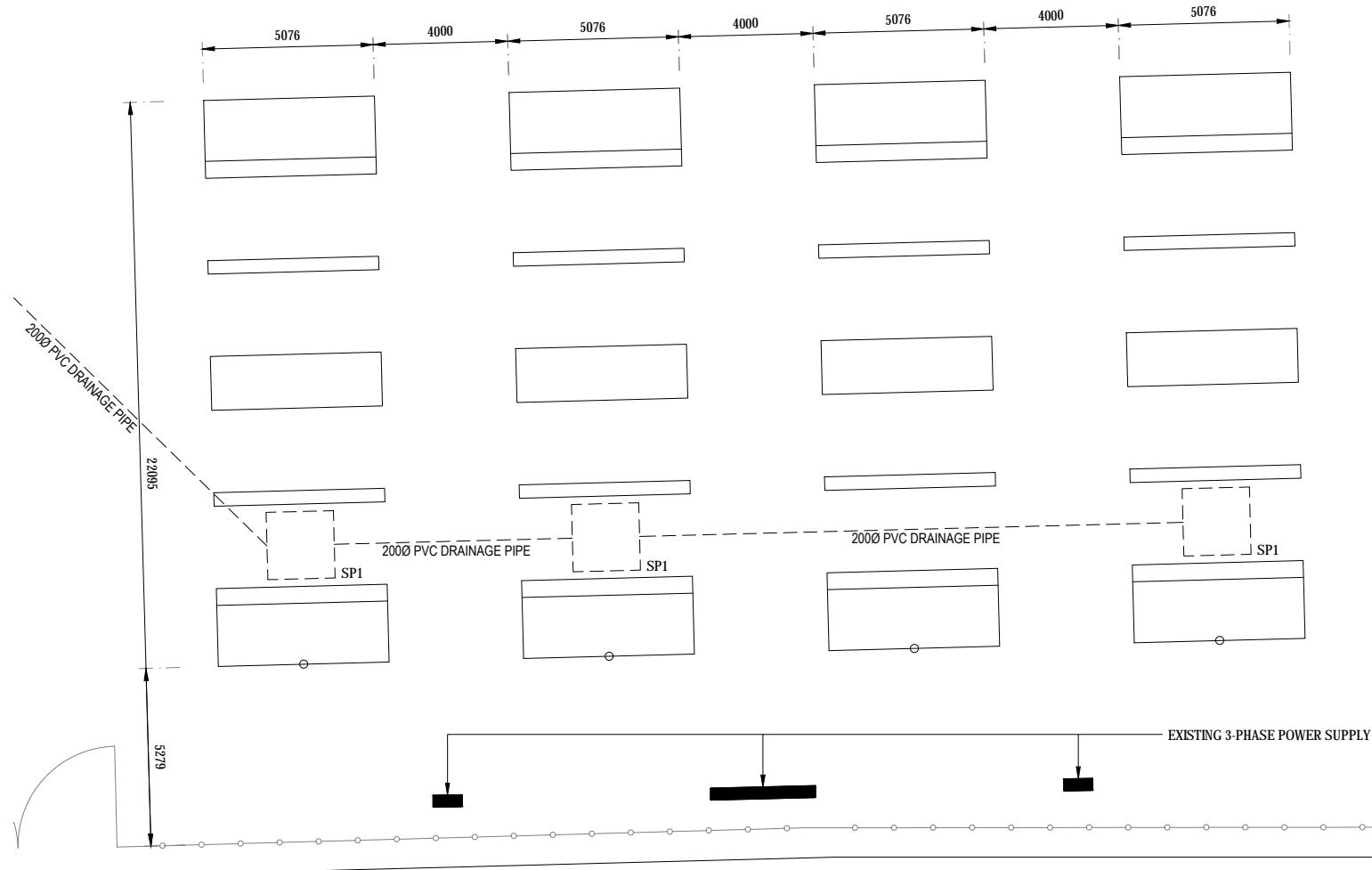

L07 CONTAINER RACK PLAN  
SCALE 1:200@A3

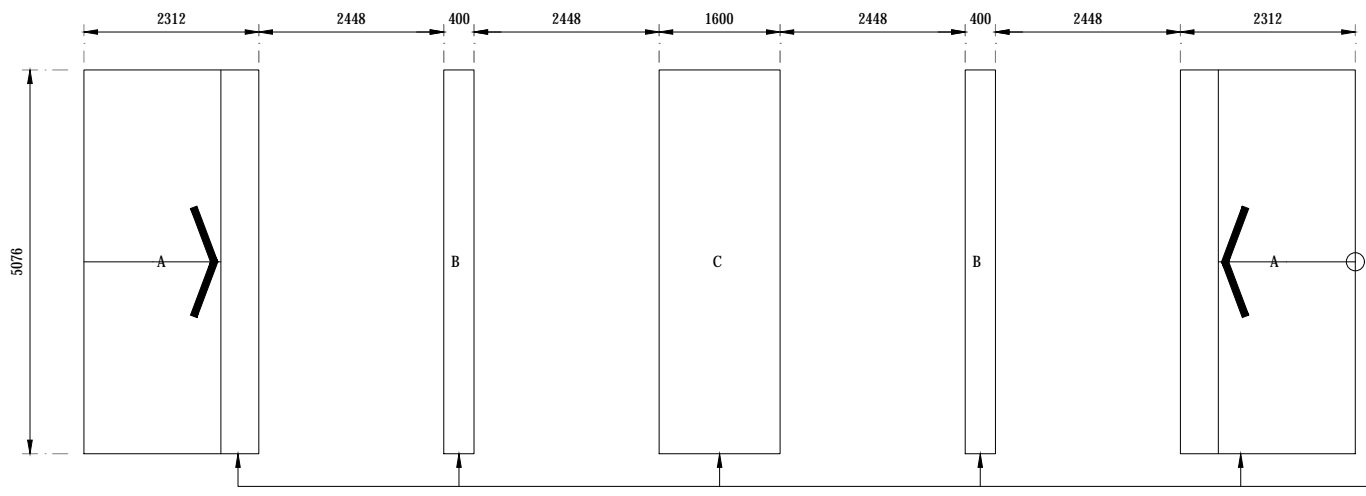

L08 RC RACK PLAN  
SCALE 1:100@A3

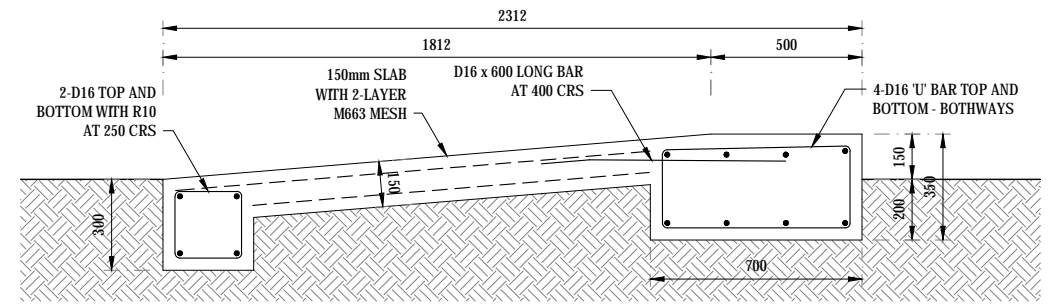

D01 CONTAINER RACK PART 'A' - RAMP UP  
SCALE 1:25@A3

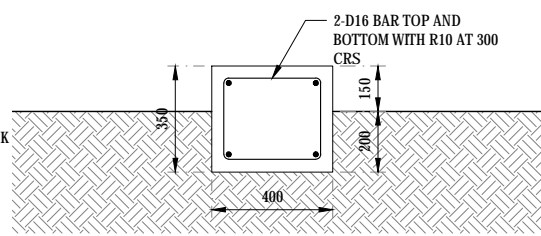

D02 CONTAINER RACK PART 'B' - MID SUPPORT  
SCALE 1:25@A3

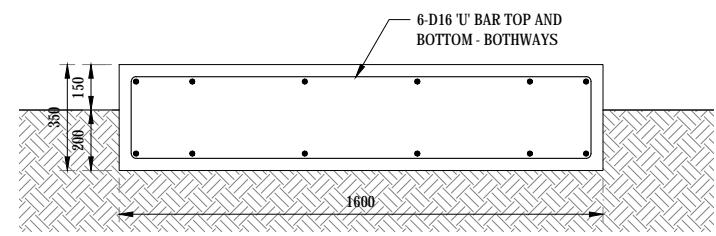

D03 CONTAINER RACK PART 'C' - PASSAGE WAY  
SCALE 1:25@A3

FOR TENDER ONLY  
NOT FOR CONSTRUCTION

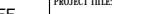
COPYRIGHT				REV	BY	DATE	DESCRIPTION	CHK	CONSULTANT:	DONORS:	CLIENTS:	PROJECT TITLE:	DRAWING TITLE:	SCALE:	DESIGN BY:	DRAWN BY:
This drawing is a property of the Calibre Project Manager and Consulting Engineers. - It cannot be copied or reproduced without first obtaining permission in writing from the Calibre Project Manager (CPM). - It cannot be used for any other purpose, other than the one intended here.				A	BK	21.05.2019	FOR TENDER	DA	 <b>CALIBRE PROJECT MANAGERS</b> Consulting Engineers & Project Managers Level 2, Lot 10, Lot 11, Lot 12, Lot 13, Lot 14, Lot 15, Lot 16, Lot 17, Lot 18, Lot 19, Lot 20, Lot 21, Lot 22, Lot 23, Lot 24, Lot 25, Lot 26, Lot 27, Lot 28, Lot 29, Lot 30, Lot 31, Lot 32, Lot 33, Lot 34, Lot 35, Lot 36, Lot 37, Lot 38, Lot 39, Lot 40, Lot 41, Lot 42, Lot 43, Lot 44, Lot 45, Lot 46, Lot 47, Lot 48, Lot 49, Lot 50, Lot 51, Lot 52, Lot 53, Lot 54, Lot 55, Lot 56, Lot 57, Lot 58, Lot 59, Lot 60, Lot 61, Lot 62, Lot 63, Lot 64, Lot 65, Lot 66, Lot 67, Lot 68, Lot 69, Lot 70, Lot 71, Lot 72, Lot 73, Lot 74, Lot 75, Lot 76, Lot 77, Lot 78, Lot 79, Lot 80, Lot 81, Lot 82, Lot 83, Lot 84, Lot 85, Lot 86, Lot 87, Lot 88, Lot 89, Lot 90, Lot 91, Lot 92, Lot 93, Lot 94, Lot 95, Lot 96, Lot 97, Lot 98, Lot 99, Lot 100, Lot 101, Lot 102, Lot 103, Lot 104, Lot 105, Lot 106, Lot 107, Lot 108, Lot 109, Lot 110, Lot 111, Lot 112, Lot 113, Lot 114, Lot 115, Lot 116, Lot 117, Lot 118, Lot 119, Lot 120, Lot 121, Lot 122, Lot 123, Lot 124, Lot 125, Lot 126, Lot 127, Lot 128, Lot 129, Lot 130, Lot 131, Lot 132, Lot 133, Lot 134, Lot 135, Lot 136, Lot 137, Lot 138, Lot 139, Lot 140, Lot 141, Lot 142, Lot 143, Lot 144, Lot 145, Lot 146, Lot 147, Lot 148, Lot 149, Lot 150, Lot 151, Lot 152, Lot 153, Lot 154, Lot 155, Lot 156, Lot 157, Lot 158, Lot 159, Lot 160, Lot 161, Lot 162, Lot 163, Lot 164, Lot 165, Lot 166, Lot 167, Lot 168, Lot 169, Lot 170, Lot 171, Lot 172, Lot 173, Lot 174, Lot 175, Lot 176, Lot 177, Lot 178, Lot 179, Lot 180, Lot 181, Lot 182, Lot 183, Lot 184, Lot 185, Lot 186, Lot 187, Lot 188, Lot 189, Lot 190, Lot 191, Lot 192, Lot 193, Lot 194, Lot 195, Lot 196, Lot 197, Lot 198, Lot 199, Lot 200, Lot 201, Lot 202, Lot 203, Lot 204, Lot 205, Lot 206, Lot 207, Lot 208, Lot 209, Lot 210, Lot 211, Lot 212, Lot 213, Lot 214, Lot 215, Lot 216, Lot 217, Lot 218, Lot 219, Lot 220, Lot 221, Lot 222, Lot 223, Lot 224, Lot 225, Lot 226, Lot 227, Lot 228, Lot 229, Lot 230, Lot 231, Lot 232, Lot 233, Lot 234, Lot 235, Lot 236, Lot 237, Lot 238, Lot 239, Lot 240, Lot 241, Lot 242, Lot 243, Lot 244, Lot 245, Lot 246, Lot 247, Lot 248, Lot 249, Lot 250, Lot 251, Lot 252, Lot 253, Lot 254, Lot 255, Lot 256, Lot 257, Lot 258, Lot 259, Lot 260, Lot 261, Lot 262, Lot 263, Lot 264, Lot 265, Lot 266, Lot 267, Lot 268, Lot 269, Lot 270, Lot 271, Lot 272, Lot 273, Lot 274, Lot 275, Lot 276, Lot 277, Lot 278, Lot 279, Lot 280, Lot 281, Lot 282, Lot 283, Lot 284, Lot 285, Lot 286, Lot 287, Lot 288, Lot 289, Lot 290, Lot 291, Lot 292, Lot 293, Lot 294, Lot 295, Lot 296, Lot 297, Lot 298, Lot 299, Lot 300, Lot 301, Lot 302, Lot 303, Lot 304, Lot 305, Lot 306, Lot 307, Lot 308, Lot 309, Lot 310, Lot 311, Lot 312, Lot 313, Lot 314, Lot 315, Lot 316, Lot 317, Lot 318, Lot 319, Lot 320, Lot 321, Lot 322, Lot 323, Lot 324, Lot 325, Lot 326, Lot 327, Lot 328, Lot 329, Lot 330, Lot 331, Lot 332, Lot 333, Lot 334, Lot 335, Lot 336, Lot 337, Lot 338, Lot 339, Lot 340, Lot 341, Lot 342, Lot 343, Lot 344, Lot 345, Lot 346, Lot 347, Lot 348, Lot 349, Lot 350, Lot 351, Lot 352, Lot 353, Lot 354, Lot 355, Lot 356, Lot 357, Lot 358, Lot 359, Lot 360, Lot 361, Lot 362, Lot 363, Lot 364, Lot 365, Lot 366, Lot 367, Lot 368, Lot 369, Lot 370, Lot 371, Lot 372, Lot 373, Lot 374, Lot 375, Lot 376, Lot 377, Lot 378, Lot 379, Lot 380, Lot 381, Lot 382, Lot 383, Lot 384, Lot 385, Lot 386, Lot 387, Lot 388, Lot 389, Lot 390, Lot 391, Lot 392, Lot 393, Lot 394, Lot 395, Lot 396, Lot 397, Lot 398, Lot 399, Lot 400, Lot 401, Lot 402, Lot 403, Lot 404, Lot 405, Lot 406, Lot 407, Lot 408, Lot 409, Lot 410, Lot 411, Lot 412, Lot 413, Lot 414, Lot 415, Lot 416, Lot 417, Lot 418, Lot 419, Lot 420, Lot 421, Lot 422, Lot 423, Lot 424, Lot 425, Lot 426, Lot 427, Lot 428, Lot 429, Lot 430, Lot 431, Lot 432, Lot 433, Lot 434, Lot 435, Lot 436, Lot 437, Lot 438, Lot 439, Lot 440, Lot 441, Lot 442, Lot 443, Lot 444, Lot 445, Lot 446, Lot 447, Lot 448, Lot 449, Lot 450, Lot 451, Lot 452, Lot 453, Lot 454, Lot 455, Lot 456, Lot 457, Lot 458, Lot 459, Lot 460, Lot 461, Lot 462, Lot 463, Lot 464, Lot 465, Lot 466, Lot 467, Lot 468, Lot 469, Lot 470, Lot 471, Lot 472, Lot 473, Lot 474, Lot 475, Lot 476, Lot 477, Lot 478, Lot 479, Lot 480, Lot 481, Lot 482, Lot 483, Lot 484, Lot 485, Lot 486, Lot 487, Lot 488, Lot 489, Lot 490, Lot 491, Lot 492, Lot 493, Lot 494, Lot 495, Lot 496, Lot 497, Lot 498, Lot 499, Lot 500, Lot 501, Lot 502, Lot 503, Lot 504, Lot 505, Lot 506, Lot 507, Lot 508, Lot 509, Lot 510, Lot 511, Lot 512, Lot 513, Lot 514, Lot 515, Lot 516, Lot 517, Lot 518, Lot 519, Lot 520, Lot 521, Lot 522, Lot 523, Lot 524, Lot 525, Lot 526, Lot 527, Lot 528, Lot 529, Lot 530, Lot 531, Lot 532, Lot 533, Lot 534, Lot 535, Lot 536, Lot 537, Lot 538, Lot 539, Lot 540, Lot 541, Lot 542, Lot 543, Lot 544, Lot 545, Lot 546, Lot 547, Lot 548, Lot 549, Lot 550, Lot 551, Lot 552, Lot 553, Lot 554, Lot 555, Lot 556, Lot 557, Lot 558, Lot 559, Lot 560, Lot 561, Lot 562, Lot 563, Lot 564, Lot 565, Lot 566, Lot 567, Lot 568, Lot 569, Lot 570, Lot 571, Lot 572, Lot 573, Lot 574, Lot 575, Lot 576, Lot 577, Lot 578, Lot 579, Lot 580, Lot 581, Lot 582, Lot 583, Lot 584, Lot 585, Lot 586, Lot 587, Lot 588, Lot 589, Lot 590, Lot 591, Lot 592, Lot 593, Lot 594, Lot 595, Lot 596, Lot 597, Lot 598, Lot 599, Lot 600, Lot 601, Lot 602, Lot 603, Lot 604, Lot 605, Lot 606, Lot 607, Lot 608, Lot 609, Lot 610, Lot 611, Lot 612, Lot 613, Lot 614, Lot 615, Lot 616, Lot 617, Lot 618, Lot 619, Lot 620, Lot 621, Lot 622, Lot 623, Lot 624, Lot 625, Lot 626, Lot 627, Lot 628, Lot 629, Lot 630, Lot 631, Lot 632, Lot 633, Lot 634, Lot 635, Lot 636, Lot 637, Lot 638, Lot 639, Lot 640, Lot 641, Lot 642, Lot 643, Lot 644, Lot 645, Lot 646, Lot 647, Lot 648, Lot 649, Lot 650, Lot 651, Lot 652, Lot 653, Lot 654, Lot 655, Lot 656, Lot 657, Lot 658, Lot 659, Lot 660, Lot 661, Lot 662, Lot 663, Lot 664, Lot 665, Lot 666, Lot 667, Lot 668, Lot 669, Lot 670, Lot 671, Lot 672, Lot 673, Lot 674, Lot 675, Lot 676, Lot 677, Lot 678, Lot 679, Lot 680, Lot 681, Lot 682, Lot 683, Lot 684, Lot 685, Lot 686, Lot 687, Lot 688, Lot 689, Lot 690, Lot 691, Lot 692, Lot 693, Lot 694, Lot 695, Lot 696, Lot 697, Lot 698, Lot 699, Lot 700, Lot 701, Lot 702, Lot 703, Lot 704, Lot 705, Lot 706, Lot 707, Lot 708, Lot 709, Lot 710, Lot 711, Lot 712, Lot 713, Lot 714, Lot 715, Lot 716, Lot 717, Lot 718, Lot 719, Lot 720, Lot 721, Lot 722, Lot 723, Lot 724, Lot 725, Lot 726, Lot 727, Lot 728, Lot 729, Lot 730, Lot 731, Lot 732, Lot 733, Lot 734, Lot 735, Lot 736, Lot 737, Lot 738, Lot 739, Lot 740, Lot 741, Lot 742, Lot 743, Lot 744, Lot 745, Lot 746, Lot 747, Lot 748, Lot 749, Lot 750, Lot 751, Lot 752, Lot 753, Lot 754, Lot 755, Lot 756, Lot 757, Lot 758, Lot 759, Lot 760, Lot 761, Lot 762, Lot 763, Lot 764, Lot 765, Lot 766, Lot 767, Lot 768, Lot 769, Lot 770, Lot 771, Lot 772, Lot 773, Lot 774, Lot 775, Lot 776, Lot 777, Lot 778, Lot 779, Lot 780, Lot 781, Lot 782, Lot 783, Lot 784, Lot 785, Lot 786, Lot 787, Lot 788, Lot 789, Lot 790, Lot 791, Lot 792, Lot 793, Lot 794, Lot 795, Lot 796, Lot 797, Lot 798, Lot 799, Lot 800, Lot 801, Lot 802, Lot 803, Lot 804, Lot 805, Lot 806, Lot 807, Lot 808, Lot 809, Lot 810, Lot 811, Lot 812, Lot 813, Lot 814, Lot 815, Lot 816, Lot 817, Lot 818, Lot 819, Lot 820, Lot 821, Lot 822, Lot 823, Lot 824, Lot 825, Lot 826, Lot 827, Lot 828, Lot 829, Lot 830, Lot 831, Lot 832, Lot 833, Lot 834, Lot 835, Lot 836, Lot 837, Lot 838, Lot 839, Lot 840, Lot 841, Lot 842, Lot 843, Lot 844, Lot 845, Lot 846, Lot 847, Lot 848, Lot 849, Lot 850, Lot 851, Lot 852, Lot 853, Lot 854, Lot 855, Lot 856, Lot 857, Lot 858, Lot 859, Lot 860, Lot 861, Lot 862, Lot 863, Lot 864, Lot 865, Lot 866, Lot 867, Lot 868, Lot 869, Lot 870, Lot 871, Lot 872, Lot 873, Lot 874, Lot 875, Lot 876, Lot 877, Lot 878, Lot 879, Lot 880, Lot 881, Lot 882, Lot 883, Lot 884, Lot 885, Lot 886, Lot 887, Lot 888, Lot 889, Lot 890, Lot 891, Lot 892, Lot 893, Lot 894, Lot 895, Lot 896, Lot 897, Lot 898, Lot 899, Lot 900, Lot 901, Lot 902, Lot 903, Lot 904, Lot 905, Lot 906, Lot 907, Lot 908, Lot 909, Lot 910, Lot 911, Lot 912, Lot 913, Lot 914, Lot 915, Lot 916, Lot 917, Lot 918, Lot 919, Lot 920, Lot 921, Lot 922, Lot 923, Lot 924, Lot 925, Lot 926, Lot 927, Lot 928, Lot 929, Lot 930, Lot 931, Lot 932, Lot 933, Lot 934, Lot 935, Lot 936, Lot 937, Lot 938, Lot 939, Lot 940, Lot 941, Lot 942, Lot 943, Lot 944, Lot 945, Lot 946, Lot 947, Lot 948, Lot 949, Lot 950, Lot 951, Lot 952, Lot 953, Lot 954, Lot 955, Lot 956, Lot 957, Lot 958, Lot 959, Lot 960, Lot 961, Lot 962, Lot 963, Lot 964, Lot 965, Lot 966, Lot 967, Lot 968, Lot 969, Lot 970, Lot 971, Lot 972, Lot 973, Lot 974, Lot 975, Lot 976, Lot 977, Lot 978, Lot 979, Lot 980, Lot 981, Lot 982, Lot 983, Lot 984, Lot 985, Lot 986, Lot 987, Lot 988, Lot 989, Lot 990, Lot 991, Lot 992, Lot 993, Lot 994, Lot 995, Lot 996, Lot 997, Lot 998, Lot 999, Lot 1000, Lot 1001, Lot 1002, Lot 1003, Lot 1004, Lot 1005, Lot 1006, Lot 1007, Lot 1008, Lot 1009, Lot 1010, Lot 1011, Lot 1012, Lot 1013, Lot 1014, Lot 1015, Lot 1016, Lot 1017, Lot 1018, Lot 1019, Lot 1020, Lot 1021, Lot 1022, Lot 1023, Lot 1024, Lot 1025, Lot 1026, Lot 1027, Lot 1028, Lot 1029, Lot 1030, Lot 1031, Lot 1032, Lot 1033, Lot 1034, Lot 1035, Lot 1036, Lot 1037, Lot 1038, Lot 1039, Lot 1040, Lot 1041, Lot 1042, Lot 1043, Lot 1044, Lot 1045, Lot 1046, Lot 1047, Lot 1048, Lot 1049, Lot 1050, Lot 1051, Lot 1052, Lot 1053, Lot 1054, Lot 1055, Lot 1056, Lot 1057, Lot 1058, Lot 1059, Lot 1060, Lot 1061, Lot 1062, Lot 1063, Lot 1064, Lot 1065, Lot 1066, Lot 1067, Lot 1068, Lot 1069, Lot 1070, Lot 1071, Lot 1072, Lot 1073, Lot 1074, Lot 1075, Lot 1076, Lot 1077, Lot 1078, Lot 1079, Lot 1080, Lot 1081, Lot 1082, Lot 1083, Lot 1084, Lot 1085, Lot 1086, Lot 1087, Lot 1088, Lot 1089, Lot 1090, Lot 1091, Lot 1092, Lot 1093, Lot 1094, Lot 1095, Lot 1096, Lot 1097, Lot 1098, Lot 1099, Lot 1100, Lot 1101, Lot 1102, Lot 1103, Lot 1104, Lot 1105, Lot 1106, Lot 1107, Lot 1108, Lot 1109, Lot 1110, Lot 1111, Lot 1112, Lot 1113, Lot 1114, Lot 1115, Lot 1116, Lot 1117, Lot 1118, Lot 1119, Lot 1120, Lot 1121, Lot 1122, Lot 1123, Lot 1124, Lot 1125, Lot 1126, Lot 1127, Lot 1128, Lot 1129, Lot 1130, Lot 1131, Lot 1132, Lot 1133, Lot 1134, Lot 1135, Lot 1136, Lot 1137, Lot 1138, Lot 1139, Lot 1140, Lot 1141, Lot 1142, Lot 1143, Lot 1144, Lot 1145, Lot 1146, Lot 1147, Lot 1148, Lot 1149, Lot 1150, Lot 1151, Lot 1152, Lot 1153, Lot 1154, Lot 1155, Lot 1156, Lot 1157, Lot 1158, Lot 1159, Lot 1160, Lot 1161, Lot 1162, Lot 1163, Lot 1164, Lot 1165, Lot 1166, Lot 1167, Lot 1168, Lot 1169, Lot 1170, Lot 1171, Lot 1172, Lot 1173, Lot 1174, Lot 1175, Lot 1176, Lot 1177, Lot 1178, Lot 1179, Lot 1180, Lot 1181, Lot 1182, Lot 1183, Lot 1184, Lot 1185, Lot 1186, Lot 1187, Lot 1188, Lot 1189, Lot 1190, Lot 1191, Lot 1192, Lot 1193, Lot 1194, Lot 1195, Lot 1196, Lot 1197, Lot 1198, Lot 1199, Lot 1200, Lot 1201, Lot 1202, Lot 1203, Lot 1204, Lot 1205, Lot 1206, Lot 1207, Lot 1208, Lot 1209, Lot 1210, Lot 1211, Lot 1212, Lot 1213, Lot 1214, Lot 1215, Lot 1216, Lot 1217, Lot 1218, Lot 1219, Lot 1220, Lot 1221, Lot 1222, Lot 1223, Lot 1224, Lot 1225, Lot 1226, Lot 1227, Lot 1228, Lot 1229, Lot 1230, Lot 1231, Lot 1232, Lot 1233, Lot 1234, Lot 1235, Lot 1236, Lot 1237, Lot 1238, Lot 1239, Lot 1240, Lot 1241, Lot 1242, Lot 1243, Lot 1244, Lot 1245, Lot 1246, Lot 1247, Lot 1248, Lot 1249, Lot 1250, Lot 1251, Lot 1252, Lot 1253, Lot 1254, Lot 1255, Lot 1256, Lot 1257, Lot 1258, Lot 1259, Lot 1260, Lot 1261, Lot 1262, Lot 1263, Lot 1264, Lot 1265, Lot 1266, Lot 1267, Lot 1268, Lot 1269, Lot 1270, Lot 1271, Lot 1272, Lot 1273, Lot 1274, Lot 1275, Lot 1276, Lot 1277, Lot 1278, Lot 1279, Lot 1280, Lot 1281, Lot 1282, Lot 1283, Lot 1284, Lot 1285, Lot 1286, Lot 1287, Lot 1288, Lot 1289, Lot 1290, Lot 1291, Lot 1292, Lot 1293, Lot 1294, Lot 1295, Lot 1296, Lot 1297, Lot 1298, Lot 1299, Lot 1300, Lot 1301, Lot 1302, Lot 1303, Lot 1304, Lot 1305, Lot 1306, Lot 1307, Lot 1308, Lot 1309, Lot 1310, Lot 1311, Lot 1312, Lot 1313, Lot 1314, Lot 1315, Lot 1316, Lot 1317, Lot 1318, Lot 1319, Lot 1320, Lot 1321, Lot 1322, Lot 1323, Lot 1324, Lot 1325, Lot 1326, Lot 1327, Lot 1328, Lot 1329, Lot 1330, Lot 1331, Lot 1332, Lot 1333, Lot 1334, Lot 1335, Lot 1336, Lot 1337, Lot 1338, Lot 1339, Lot 1340, Lot 1341, Lot 1342, Lot 1343, Lot 1344, Lot 1345, Lot 1346, Lot 1347, Lot 1348, Lot 1349, Lot 1350, Lot 1351, Lot 1352, Lot 1353, Lot 1354, Lot 1355, Lot 1356, Lot 1357, Lot 1358, Lot 1359, Lot 1360, Lot 1361, Lot 1362, Lot 1363, Lot 1364, Lot 1365, Lot 1366, Lot 1367, Lot 1368, Lot 1369, Lot 1370, Lot 1371, Lot 1372, Lot 1373, Lot 1374, Lot 1375, Lot 1376, Lot 1377, Lot 1378, Lot 1379, Lot 1380, Lot 1381, Lot 1382, Lot 1383, Lot 1384, Lot 1385, Lot 1386, Lot 1387, Lot 1388, Lot 1389, Lot 1390, Lot 1391, Lot 1392, Lot 1393, Lot 1394, Lot 1395, Lot 1396, Lot 1397, Lot 1398, Lot 1399, Lot 1400, Lot 1401, Lot 1402, Lot 1403, Lot 1404, Lot 1405, Lot 1406, Lot 1407, Lot 1408, Lot 1409, Lot 1410, Lot 1411, Lot 1412, Lot 1413, Lot 1414, Lot 1415, Lot 1416, Lot 1417, Lot 1418, Lot 1419, Lot 1420, Lot 1421, Lot 1422, Lot 1423, Lot 1424, Lot 1425, Lot 1426, Lot 1427, Lot 1428, Lot 1429, Lot 1430, Lot 1431, Lot 1432, Lot 1433, Lot 1434, Lot 1435, Lot 1436, Lot 1437, Lot 1438, Lot 1439, Lot 1440, Lot 1441, Lot 1442, Lot 1443, Lot 1444, Lot 1445, Lot 1446, Lot 1447, Lot 1448, Lot 1449, Lot 1450, Lot 1451, Lot 1452, Lot 1453, Lot 1454, Lot 1455, Lot 1456, Lot 1457, Lot 1458, Lot 1459, Lot 1460, Lot 1461, Lot 1462, Lot 1463, Lot 1464, Lot 1465, Lot 1466, Lot 1467, Lot 1468, Lot 1469, Lot 1470, Lot 1471, Lot 1472, Lot 1473, Lot 1474, Lot 1475, Lot 1476, Lot 1477, Lot 1478, Lot 1479, Lot 1480, Lot 1481, Lot 1482, Lot 1483, Lot 1484, Lot 1485, Lot 1486, Lot 1487, Lot 1488, Lot 1489, Lot 1490, Lot 1491, Lot 1492, Lot 1493, Lot 1494, Lot 1495, Lot 1496, Lot 1497, Lot 1498, Lot 1499, Lot 1500, Lot 1501, Lot 1502, Lot 1503, Lot 1504, Lot 1505, Lot 1506, Lot 1507, Lot 1508, Lot 1509, Lot 1510, Lot 1511, Lot 1512, Lot 1513, Lot 1514, Lot 1515, Lot 1516, Lot 1517, Lot 1518, Lot 1519, Lot 1520, Lot 1521, Lot 1522, Lot 1523, Lot 1524, Lot 1525, Lot 1526, Lot 1527, Lot 1528, Lot 1529, Lot 1530, Lot 1531, Lot 1532, Lot 1533, Lot 1534, Lot 1535, Lot 1536, Lot 1537, Lot 1538, Lot 1539, Lot 1540, Lot 1541, Lot 1542, Lot 1543, Lot 1544, Lot 1545, Lot 1546, Lot 1547, Lot 1548, Lot 1549, Lot 1550, Lot 1551, Lot 1552, Lot 1553, Lot 1554, Lot 1555, Lot 1556, Lot 1557, Lot 1558, Lot 1559, Lot 1560, Lot 1561, Lot 1562, Lot 1563, Lot 1564, Lot 1565, Lot 1566, Lot 1567, Lot 1568, Lot 1569, Lot 1570, Lot 1571, Lot 1572, Lot 1573, Lot 1574, Lot 1575, Lot 1576, Lot 1577, Lot 1578, Lot 1579, Lot 1580, Lot 1581, Lot 1582, Lot 1583, Lot 1584, Lot 1585, Lot 1586, Lot 1587, Lot 1588, Lot 1589, Lot 1590, Lot 1591, Lot 1592, Lot 1593, Lot 1594, Lot 1595, Lot 1596, Lot 1597, Lot 1598, Lot 1599, Lot 1600, Lot 1601, Lot 1602, Lot 1603, Lot 1604, Lot 1605, Lot 1606, Lot 1607, Lot 1608, Lot 1609, Lot 1610, Lot 1611, Lot 1612, Lot 1613, Lot 1614, Lot 1615, Lot 1616, Lot 1617, Lot 1618, Lot 1619, Lot 1620, Lot 1621, Lot 1622, Lot 1623, Lot 1624, Lot 1625, Lot 1626, Lot 1627, Lot 1628, Lot 1629, Lot 1630, Lot 1631, Lot 1632, Lot 1633, Lot 1634, Lot 1635, Lot 1636, Lot 1637, Lot 1638, Lot 1639, Lot 1640, Lot 1641, Lot 1642, Lot 1643, Lot 1644, Lot 1645, Lot 1646, Lot 1647, Lot 1648, Lot 1649, Lot 1650, Lot 1651, Lot 1652, Lot 1653, Lot 1654, Lot 1655, Lot 1656, Lot 1657, Lot 1658, Lot 1659, Lot 1660, Lot 1661, Lot 1662, Lot 1663, Lot 1664, Lot 1665, Lot 1666, Lot 1667, Lot 1668, Lot 1669, Lot 1670, Lot 1671, Lot 1672, Lot 1673, Lot 1674, Lot 1675, Lot 1676, Lot 1677, Lot 1678, Lot 1679, Lot 1680, Lot 1681, Lot 1682, Lot 1683, Lot 1684, Lot 1685, Lot 1686, Lot 1687, Lot 1688, Lot 1689, Lot 1690, Lot 1691, Lot 1692, Lot 1693, Lot 1694, Lot 1695, Lot 1696, Lot 1697, Lot 1698, Lot 1699, Lot 1700, Lot 1701, Lot 1702, Lot 1703, Lot 1704, Lot 1705, Lot 1706, Lot 1707, Lot 1708, Lot 1709, Lot 1710, Lot 1711, Lot 1712, Lot 1713, Lot 1714, Lot 1715, Lot 1716, Lot 1717, Lot 1718, Lot 1719, Lot 1720, Lot 1721, Lot 1722, Lot 1723, Lot 1724, Lot 1725, Lot 1726, Lot 1727, Lot 1728, Lot 1729, Lot 1730, Lot 1731, Lot 1732, Lot 1733, Lot 1734, Lot 1735, Lot 1736, Lot 1737, Lot 1738, Lot 1739, Lot 1740, Lot 1741, Lot 1742, Lot 1743, Lot 1744, Lot 1745, Lot 1746, Lot 1747, Lot 1748, Lot 1749, Lot 1750, Lot 1751, Lot 1752, Lot 1753, Lot 1754, Lot 1755, Lot 1756, Lot 1757, Lot 1758, Lot 1759, Lot 1760, Lot 1761, Lot 1762, Lot 1763, Lot 1764, Lot 1765, Lot 1766, Lot 1767, Lot 1768, Lot 1769, Lot 1770, Lot 1771, Lot 1772, Lot 1773, Lot 1774, Lot 1775, Lot 1776, Lot 1777, Lot 1778, Lot 1779, Lot 1780, Lot 1781, Lot 1782, Lot 1783, Lot 1784, Lot 1785, Lot 1786, Lot 1787, Lot 1788, Lot 1789, Lot 1790, Lot 1791, Lot 1792, Lot 1793, Lot 1794, Lot 1795, Lot 1796, Lot 1797, Lot 1798, Lot 1799, Lot 1800, Lot 1801, Lot 1802, Lot 1803, Lot 1804, Lot 1805, Lot 1806, Lot 1807, Lot 1808, Lot 1809, Lot 1810, Lot 1811, Lot 1812, Lot 1813, Lot 1814, Lot 1815, Lot 1816, Lot 1817, Lot 1818, Lot 1819, Lot 1820, Lot 1821, Lot 1822, Lot 1823, Lot 1824, Lot 1825, Lot 1826, Lot 1827, Lot 1828, Lot 1829, Lot 1830, Lot 1831, Lot 1832, Lot 1833, Lot 1834, Lot 1835, Lot 1836, Lot 1837, Lot 1838, Lot 1839, Lot 1840, Lot 1841, Lot 1842, Lot 1843, Lot 1844, Lot 1845, Lot 1846, Lot 1847, Lot 1848, Lot 1849, Lot 1850, Lot 1851, Lot 1852, Lot 1853, Lot 1854, Lot 1855, Lot 1856, Lot 1857, Lot 1858, Lot 1859, Lot 1860, Lot 1861, Lot 1862, Lot 1863, Lot 1864, Lot 1865, Lot 1866, Lot 1867, Lot 1868, Lot 1869, Lot 1870, Lot 1871, Lot 1872, Lot 1873, Lot 1874, Lot 1875, Lot 1876, Lot 1877, Lot 1878, Lot 1879, Lot 1880, Lot 1881, Lot 1882, Lot 1883, Lot 1884, Lot 1885, Lot 1886, Lot 1887, Lot 1888, Lot 1889, Lot 1890, Lot 1891, Lot 1892, Lot 18							

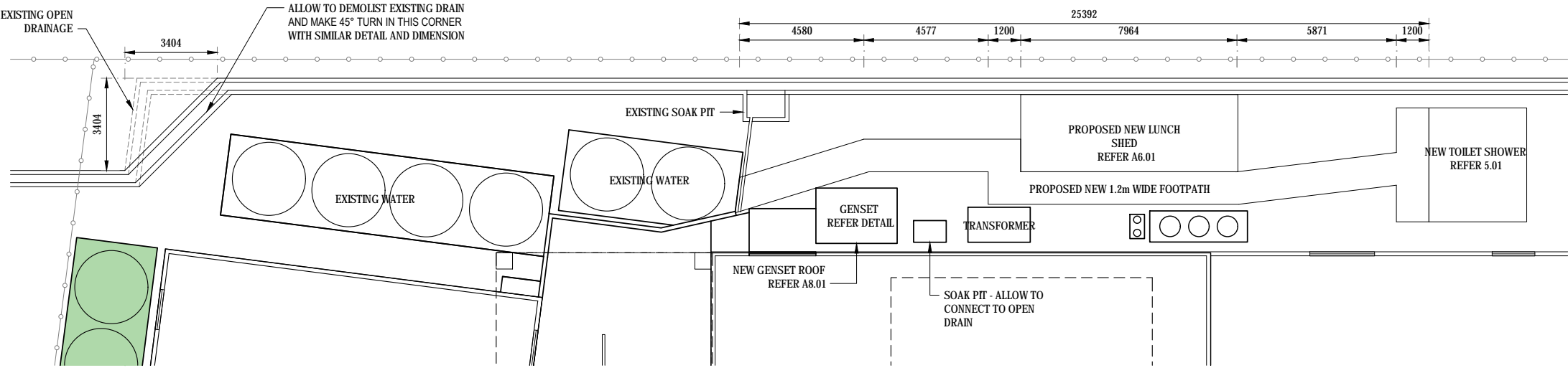

L08 MISCELLANEOUS WORK PLAN  
SCALE 1:200@A3

NOTES:

1. ALL DIMENSION TO BE CONFIRMED ON SITE

SCOPE OF WORK:

1. CONSTRUCT NEW GENERATOR SHED AND SECURITY PROTECTION
2. CONSTRUCT NEW 1.2m ACCESS PATH TO NEW TOILET BLOCK
3. CONSTRUCT NEW TOILET BLOCK, LUNCH SHED AND LOCATED ON PLAN
4. EXISTING SOAK PIT TO CONNECT TO OPEN DRAIN
5. WATER POND AT EXISTING WATER TANK AREA - ALLOW TO CUT EXISTING CONCRETE FLOOR SLAB TO DRAIN WATER. MAKE FALL TO NEAREST DRAIN. ALL WATER BOND APPEAR ON EXISTING SLAB TO MAKE SIMILAR DRAIN

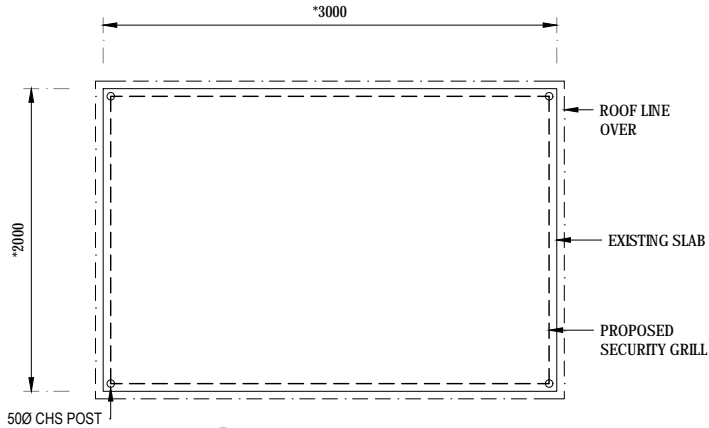

L08 GENSET ROOF PLAN  
SCALE 1:50@A3

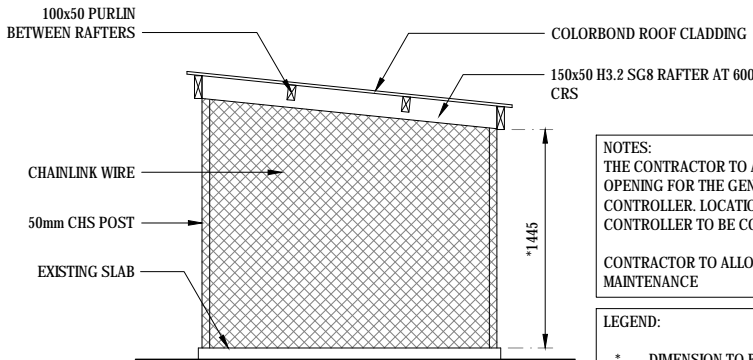

S01 GENSET CROSS SECTION  
SCALE 1:50@A3



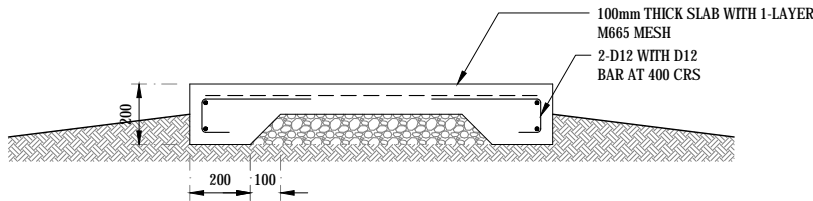

NOTES:  
THE CONTRACTOR TO ALLOW TO MAKE OPENING FOR THE GENERATOR CONTROLLER. LOCATION OF THE CONTROLLER TO BE CONFIRMED ON SITE  
CONTRACTOR TO ALLOW ACCESS FOR MAINTENANCE

LEGEND:  
\* DIMENSION TO BE CONFIRMED ON SITE



D01 FOOTPATH DETAIL  
SCALE 1:25@A3

FOR TENDER ONLY  
NOT FOR CONSTRUCTION

COPYRIGHT				REV	BY	DATE	DESCRIPTION	CHK	CONSULTANT:	DONORS:	CLIENTS:	PROJECT TITLE:	DRAWING TITLE:	SCALE:	DESIGN BY:	DRAWN BY:	
<p>This drawing is a property of the Calibre Project Manager and Consulting Engineers.</p> <p>- It cannot be copied or reproduced without first obtaining permission in writing from the Calibre Project Manager (CPM).</p> <p>- It cannot be used for any other purpose, other than the one intended here.</p>				A	BK	21.05.2019	FOR TENDER	DA	<p><b>CALIBRE PROJECT MANAGERS</b> Consulting Engineers &amp; Project Managers</p> <p> Phone: 018 22 1111 ext 2000 ext 2001 Fax: 018 22 1111 ext 2002 Email: info@calibrepm.com TONGA</p>	  		UNDP REPAIR & RECONSTRUCTION OF EXPORT BUILDING AND FUMIGATION FACILITY	VUNA ROAD, MAUFANGA NUKU'ALOFA - TONGA	MISCELLANEOUS SITE WORK	AS SHOWN	DA	CPM



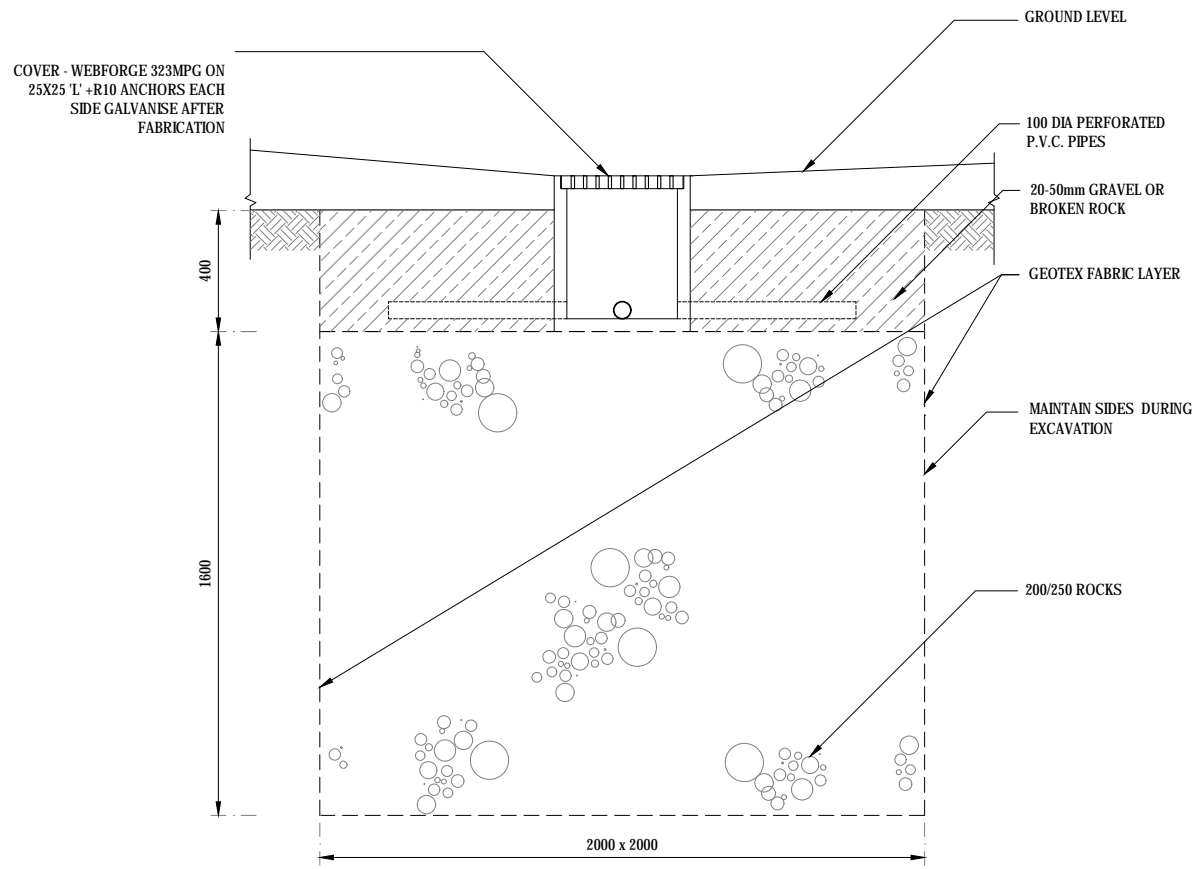

**D01 SOAK PIT DETAILS**  
SCALE 1:25@A3

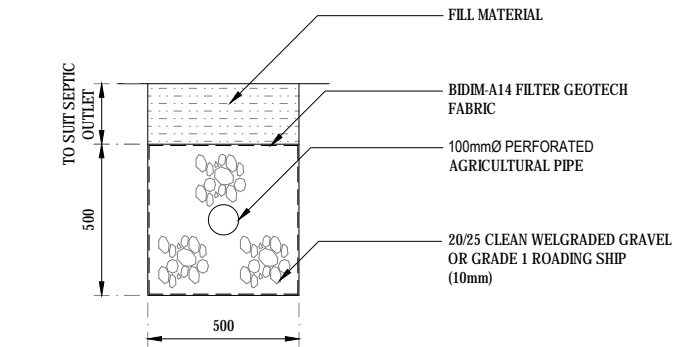

**D02 TRENCH PIPE SECTION**  
SCALE 1:25@A3

FOR TENDER ONLY  
NOT FOR CONSTRUCTION

<b>COPYRIGHT</b> This drawing is a property of the Calibre Project Manager and Consulting Engineers. - It cannot be copied or reproduced without first obtaining permission in writing from the Calibre Project Manager (CPM). - It cannot be used for any other purpose, other than the one intended here.	REV	BY	DATE	DESCRIPTION	CHK	CONSULTANT	DONORS	CLIENTS	PROJECT TITLE	DRAWING TITLE	SCALE	DESIGN BY	DRAWN BY
	A	BK	21.05.2019	FOR TENDER	DA	<b>CALIBRE PROJECT MANAGERS</b> Consulting Engineers & Project Managers Level 2, Latimer Building 100 Wellington Road, Suva Suva, Fiji Email: info@cpm.fj Phone: 018 322 1181 Fax: 018 322 1182		MAFF Kingdom of Tonga	UNDP REPAIR & RECONSTRUCTION OF EXPORT BUILDING AND FUMIGATION FACILITY VUNA ROAD, MAUFANGA NUKU'ALOFA - TONGA	MISCELLANEOUS SITE WORK SOAK PIT DETAIL	AS SHOWN	DA	CPM
											JOB NO:	DRAWING NO:	REV
											018T	A8.02	A

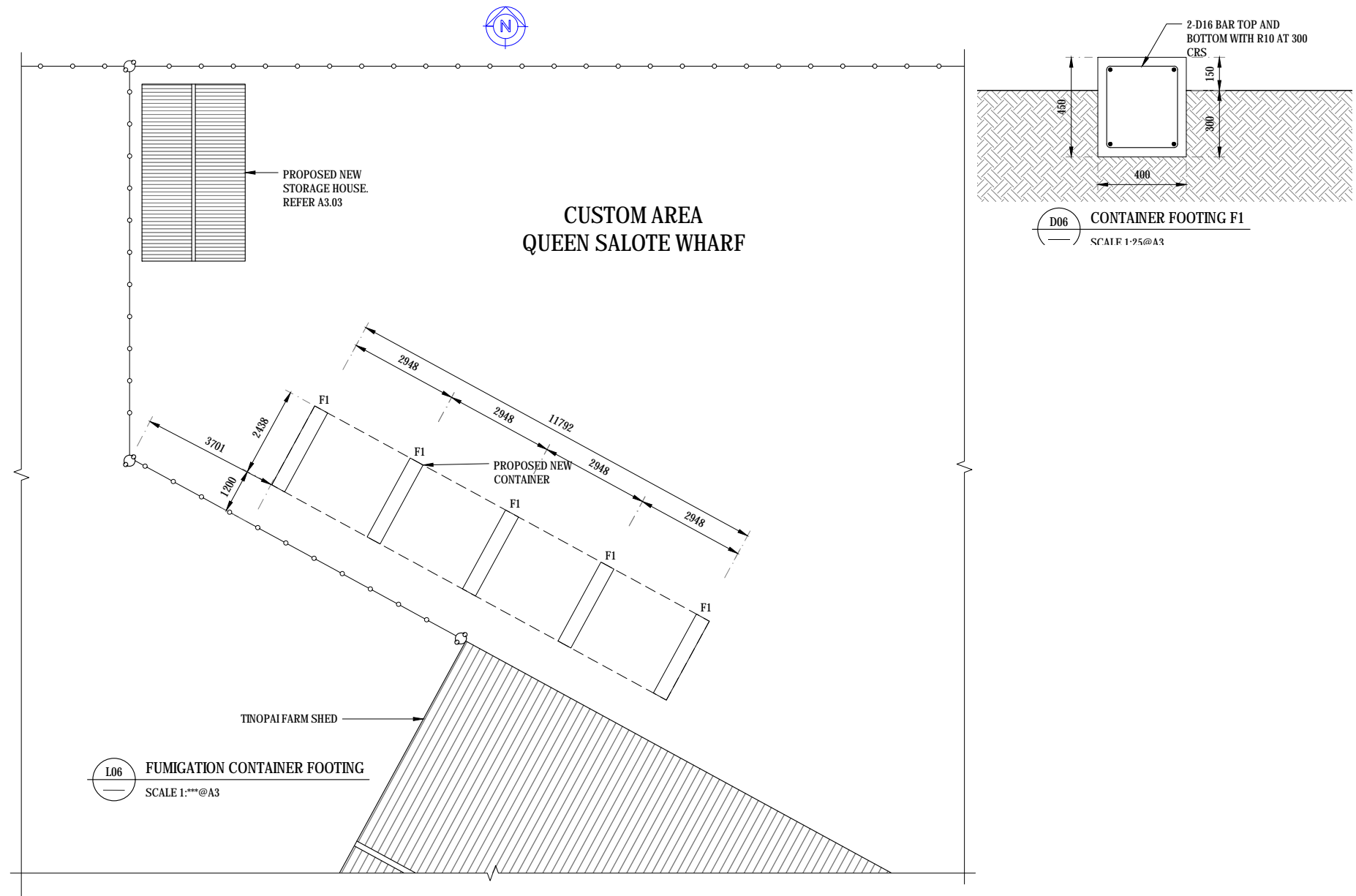

FOR TENDER ONLY  
NOT FOR CONSTRUCTION

<b>COPYRIGHT</b> This drawing is a property of the Calibre Project Manager and Consulting Engineers. - It cannot be copied or reproduced without first obtaining permission in writing from the Calibre Project Manager (CPM). - It cannot be used for any other purpose, other than the one intended here.	REV	BY	DATE	DESCRIPTION	CHK	CONSULTANT	DONORS	CLIENTS	PROJECT TITLE	DRAWING TITLE	SCALE	DESIGN BY	DRAWN BY
	A	BK	21.05.2019	FOR TENDER	DA	<b>CALIBRE PROJECT MANAGERS</b> Consulting Engineers & Project Managers Level 2, Latimer Building Cnr. Wellington Rd & 12th St Suva, FJ TONGA Email: info@cpm.com.fj Phone: 018 22 11 11 Fax: 018 22 11 11			UNDP REPAIR & RECONSTRUCTION OF EXPORT BUILDING AND FUMIGATION FACILITY VUNA ROAD, MAUFANGA NUKU'ALOFA - TONGA	FUMIGATION CONTAINER FOOTING PLAN AND DETAILS	AS SHOWN	DA	CPM
											JOB NO: 018T	DRAWING NO: A9.01	REV A

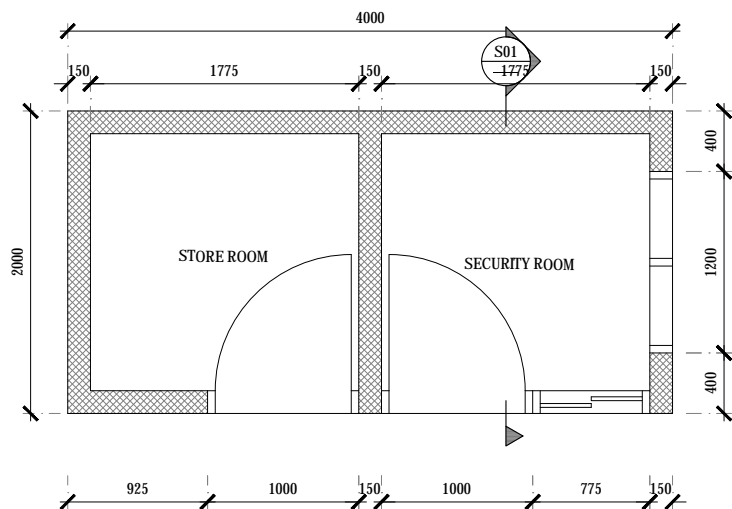

**L01 STORE & WATCH HOUSE PLAN**  
SCALE 1:50@A3

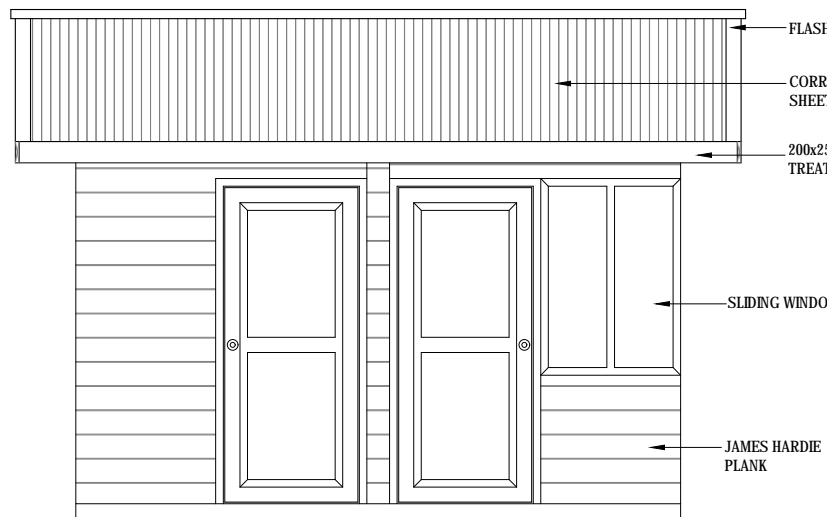

**E01 FRONT ELEVATION**  
SCALE 1:50@A3

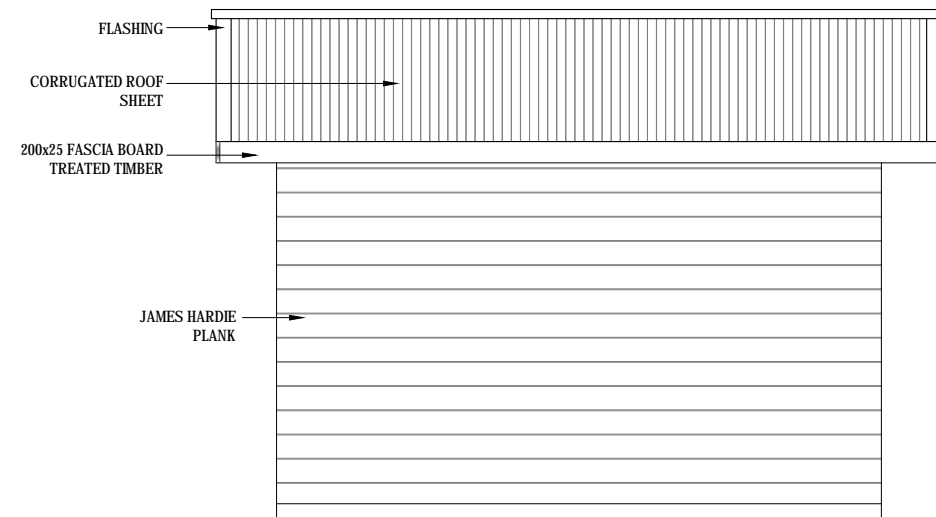

**E03 REAR ELEVATION**  
SCALE 1:50@A3

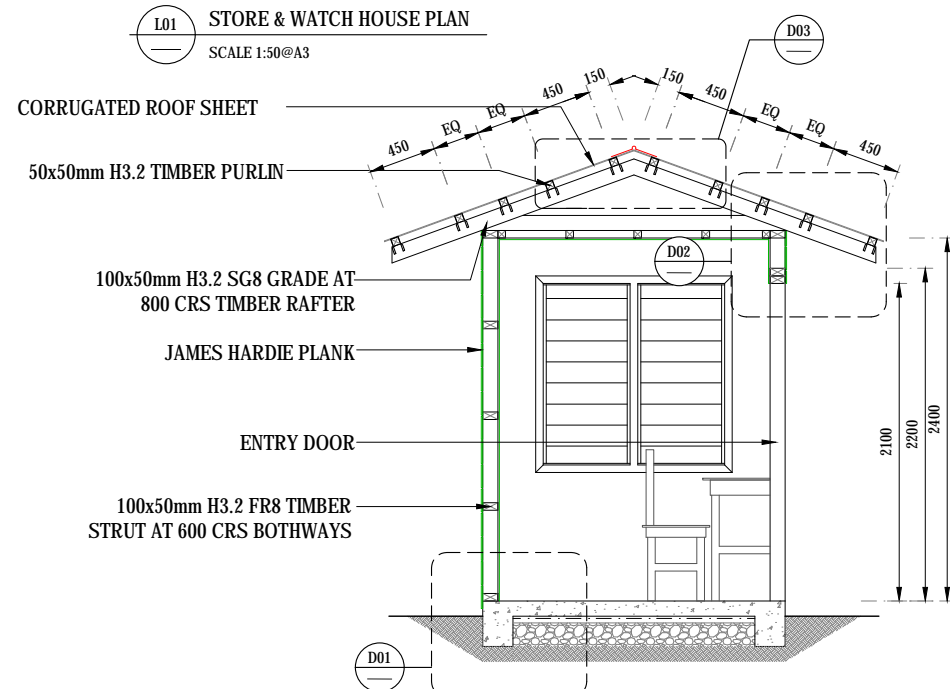

**S01 CROSS SECTION**  
SCALE 1:50@A3

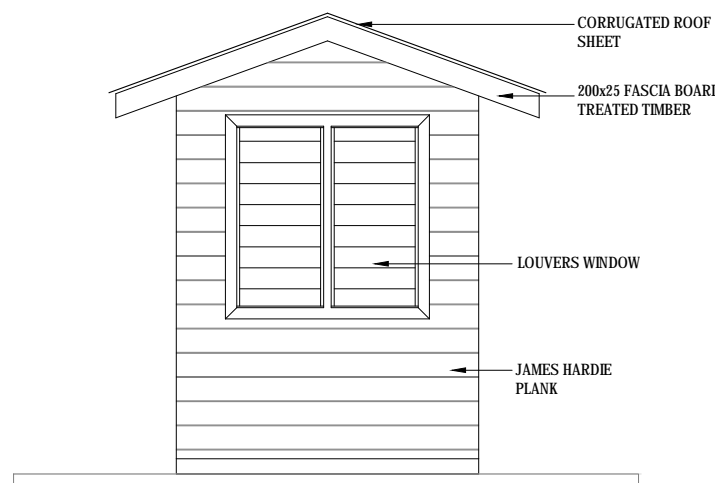

**E02 SIDE ELEVATION**  
SCALE 1:50@A3

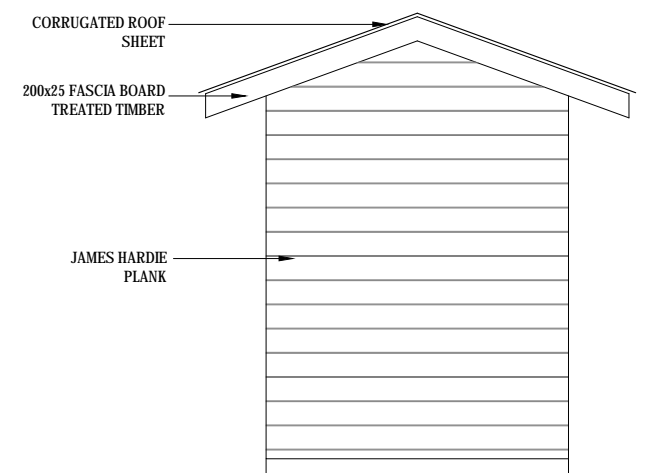

**E04 SIDE ELEVATION**  
SCALE 1:50@A3

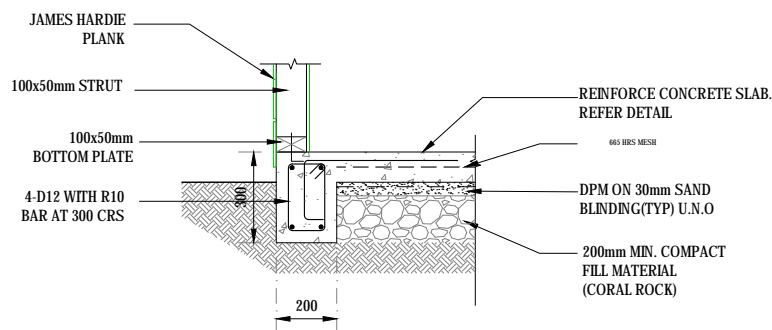

**D01 FOOTING DETAIL**  
SCALE 1:25@A3

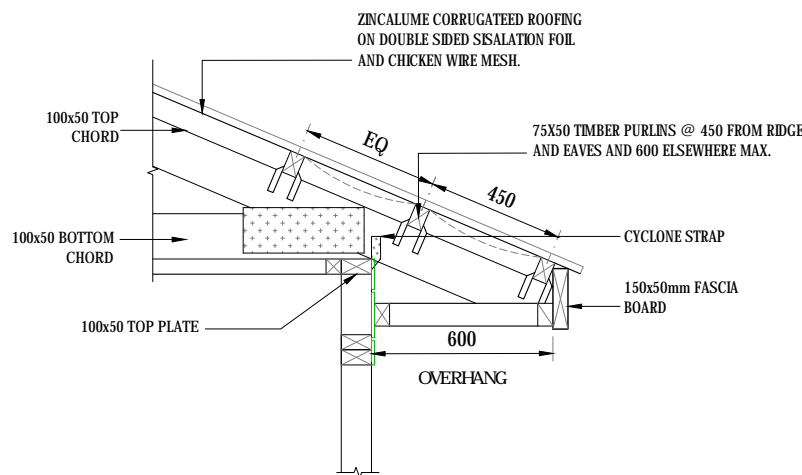



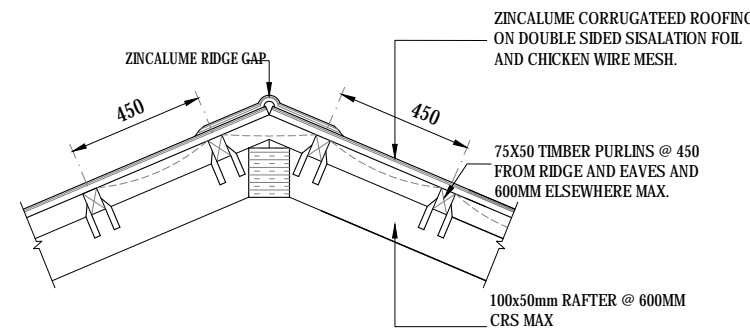

**D03 EAVES DETAIL**  
SCALE 1:25@A3



**D03 APEX DETAIL**  
SCALE 1:25@A3

**FOR TENDER ONLY  
NOT FOR CONSTRUCTION**

<div>COPYRIGHT</div> <div>This drawing is a property of the Calibre Project Manager and Consulting Engineers.</div> <div>- It cannot be copied or reproduced without first obtaining permission in writing from the Calibre Project Manager (CPM).</div> <div>- It cannot be used for any other purpose, other than the one intended here.</div>	REV	BY	DATE	DESCRIPTION	CHK	CONSULTANT	DONORS	CLIENTS	PROJECT TITLE	DRAWING TITLE	SCALE	DESIGN BY:	DRAWN BY:	
	A	BK	21.05.2019	FOR TENDER	DA	<div><div></div><div><b>CALIBRE PROJECT MANAGERS</b> Consulting Engineers &amp; Project Managers <small>Level 2, Latimer Building 100, Wellington Road, Suva Suva, Fiji Phone: 018 321 1111 Email: info@cpm.fj Website: www.cpm.fj</small></div></div>	<div></div>	<div></div>	UNDP REPAIR & RECONSTRUCTION OF EXPORT BUILDING AND FUMIGATION FACILITY VUNA ROAD, MAUFANGA NUKU'ALOFA - TONGA	FUMIGATION OFFICE - PLAN AND DETAILS	AS SHOWN	DA	CPM	
												JOB NO:	DRAWING NO:	REV
												018T	A9.02	A