

MAIN BUILDING

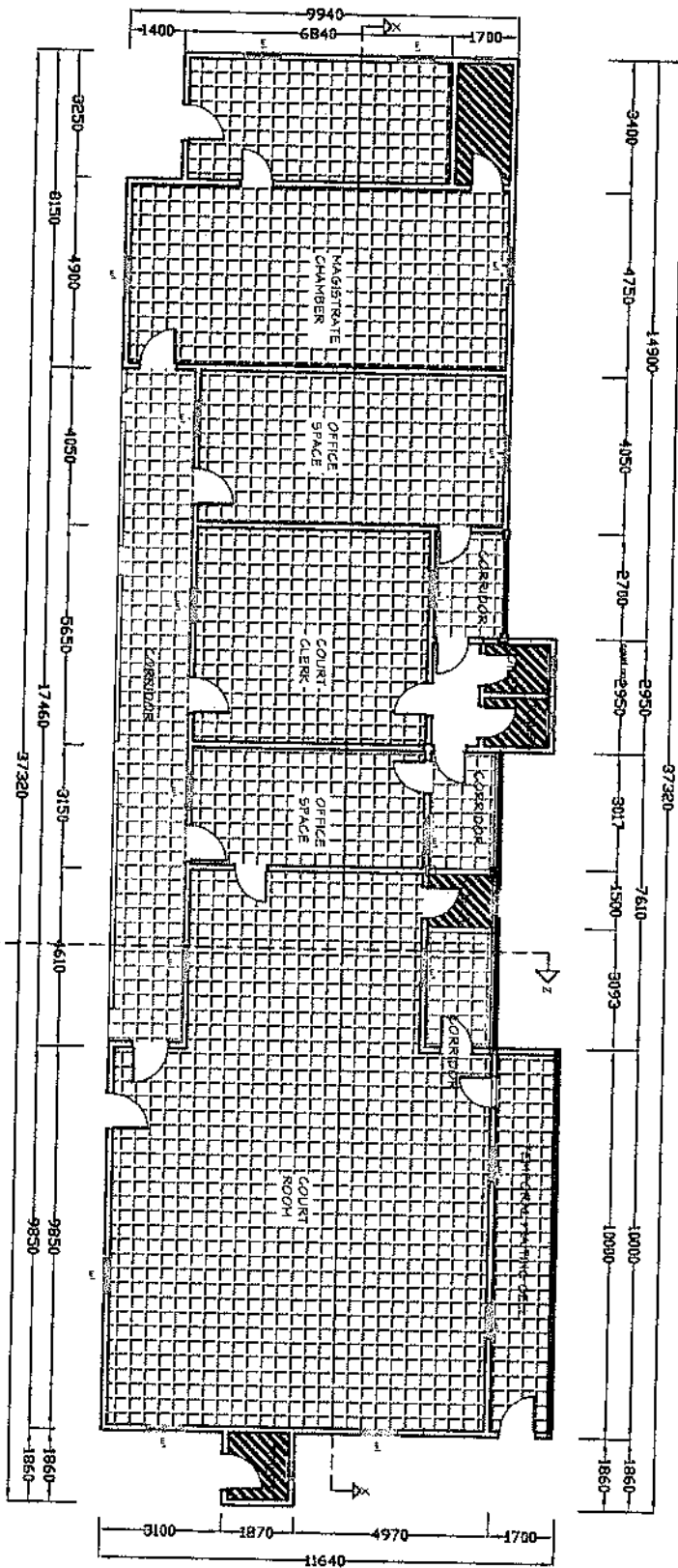

NOTE
1. All dimensions are in meters.
2. Any dimensions should be
referred to the original.

Project Consultant	
MIG BANK MDAVO	
Project By	
ING ABOUN R. WILSON	
Project Date August 2013	
Proposed Rehabilitation	
COURT NUMBER 1	
Location	
BO DISTRICT	
Client	
UNDP	
Drawing Description	
PLAN VIEW	
Scale 1:100	
Drawing Title Type	
Drawing Number	
002	
Revision	

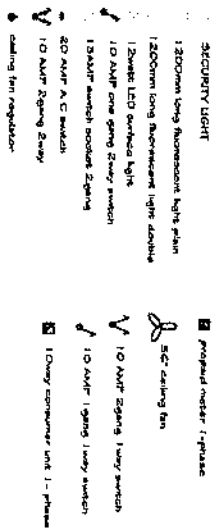

NOTE

1. All diameters are millimeter.
2. Any discrepancy should be reported to the Engineer.

<u>Designing Committee:</u>	MIG SAHIL MEHAND
<u>Drawing by:</u>	ING ABDUL K WILSON
<u>Project:</u>	Date: August 2018 PROPOSED REHABILITATION OF MAGISTRATE COURT NUMBER 1
<u>Location:</u>	BO DISTRICT
<u>Client:</u>	UNDP
<u>Extensive Description:</u>	ELECTRICAL PLAN
<u>Scale: 1:100</u>	Standard Plan Type
<u>Drawing Number:</u>	Ref: 006
<u>Author:</u>	

NOTE:
 1. All drawings are to scale
 2. Any alterations must be
 reported to the Engineer

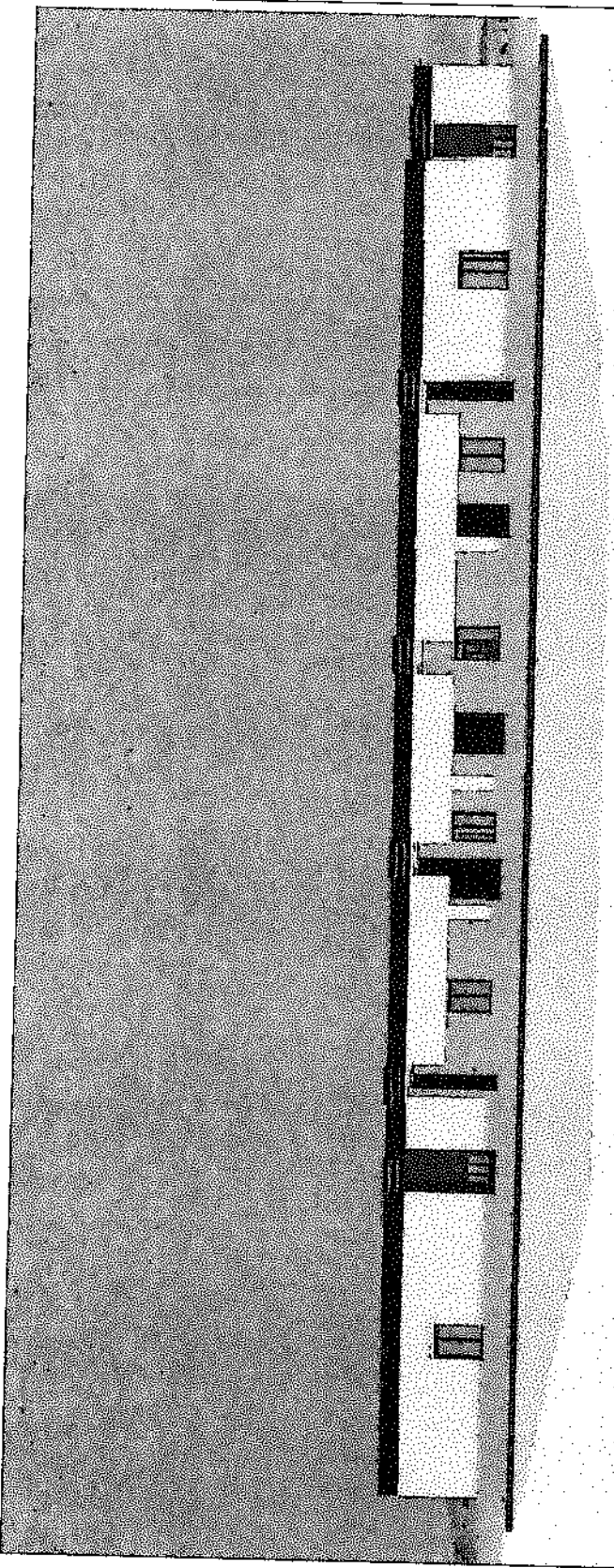

CONSULTANT	
INGRAM & HARRIS	
DRAWN BY	
INGRAM & HARRIS	
PROJECT	DATE
PROPOSED REHABILITATION	AUGUST 2009
CLIENT NUMBER 1	
LOCATION	
30 DORSET	
CLIENT	
UNOP	
BUILDING DESCRIPTION	
FRONT MDN	
SCALE 1/8"	
Drawing Title	
Drawing Number	Revision
005	

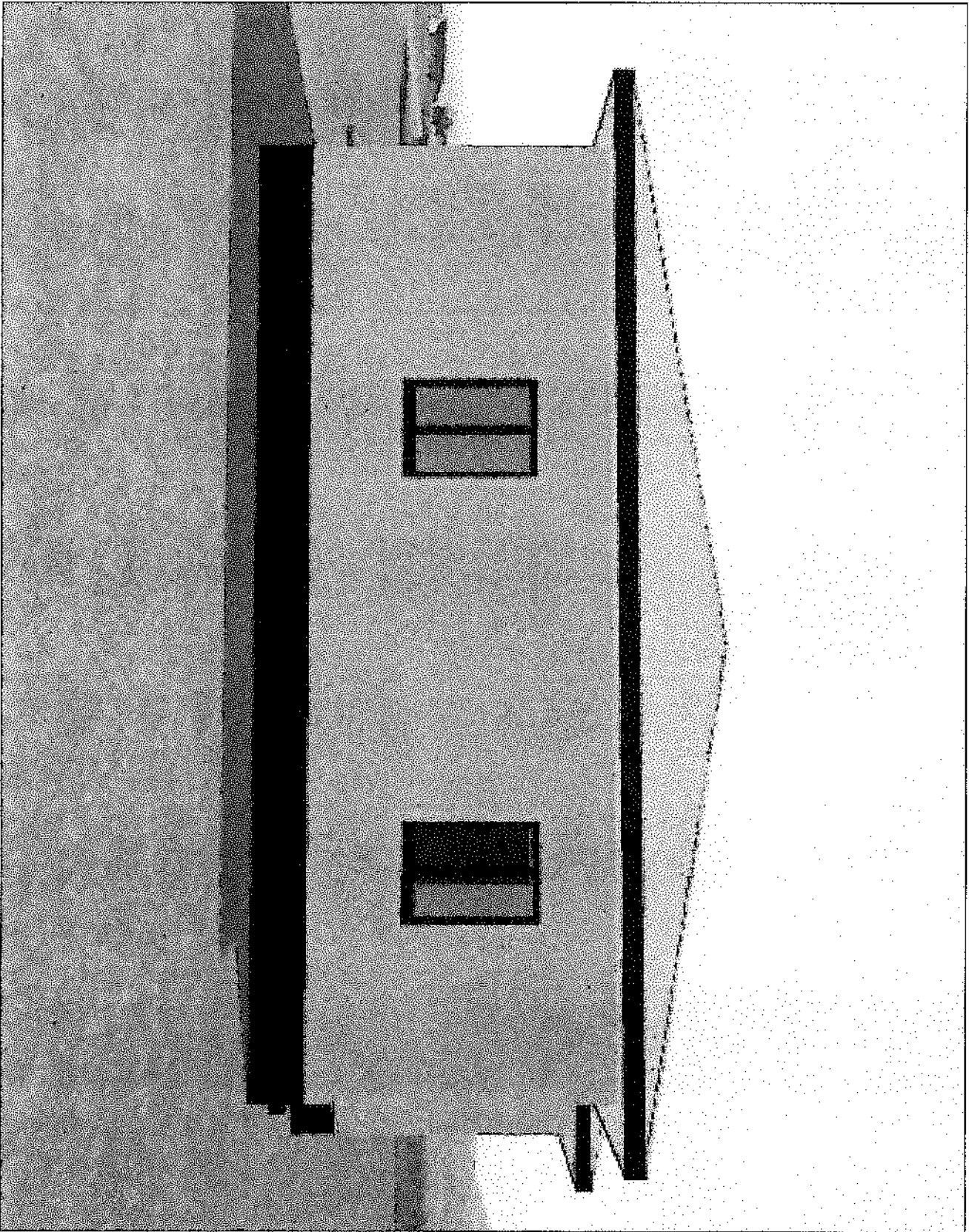

NOTE:
1. All dimensions are in millimeters.
2. All dimensions are rounded to the nearest millimeter.
3. All dimensions are rounded to the nearest millimeter.

DESIGN CONSULTANT	
ING SAHAR JIN HENAO	
TOWN IN BY	
ING ANDON RINZON	
PROJECT DATE AUGUST 2018	
PROPOSED REHABILITATION OF TOWN IN BY	
COUNTY NUMBER 1	
LOCATION	
BO OUTPOST	
CLIENT	
UNEP	
DRAWING DESCRIPTION	
LEFT VIEW	
SCALE 1:10	
STANDARD DRAWING	
Drawing Number	
NOT	

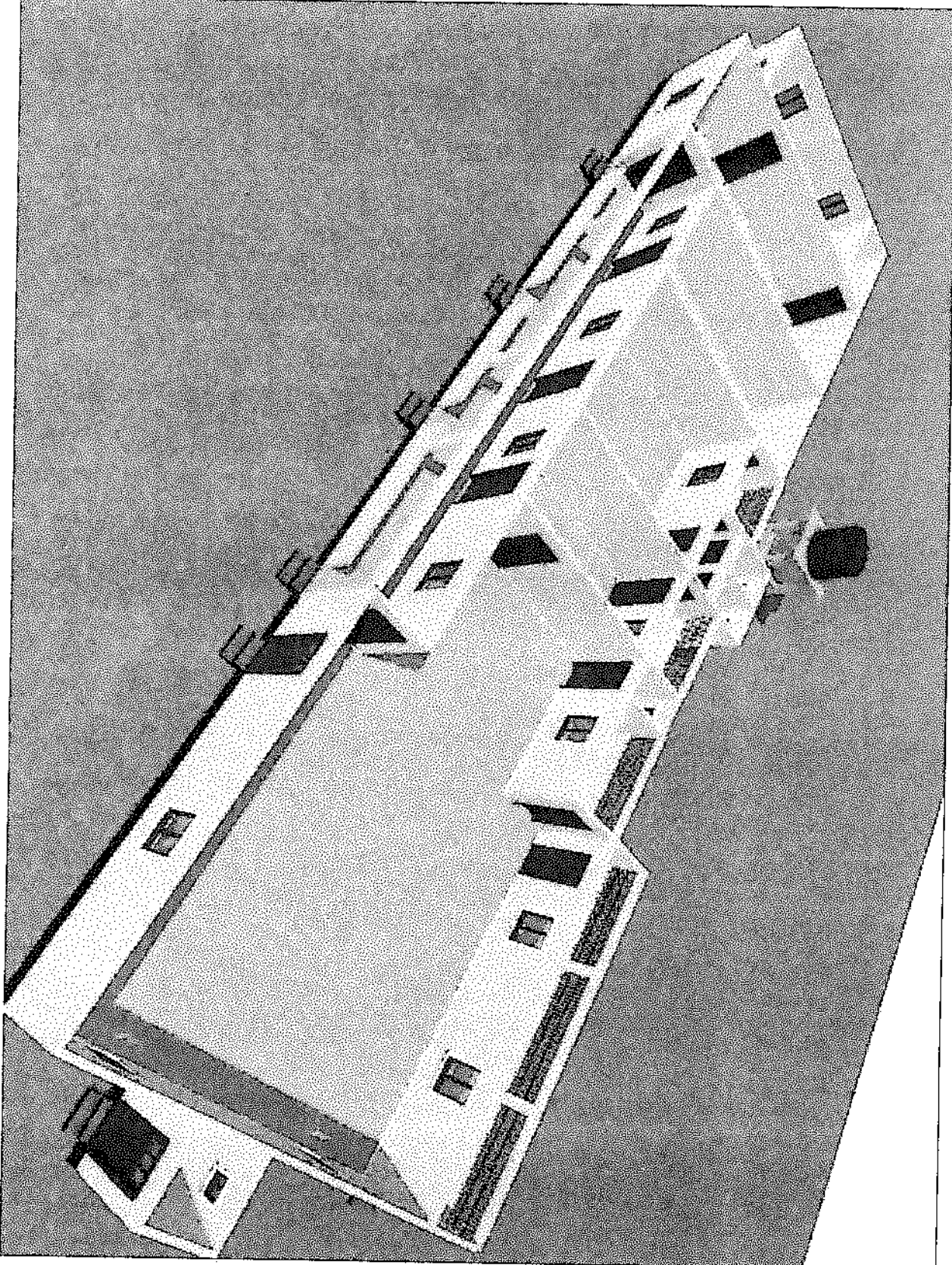

1. All dimensions are in millimeters
 2. All drawings should be
 prepared by the Engineer

NOTE

DESIGN CONSULTANT	
HIS SHARIF HANZO	
DRAWN BY	
HIS MAJID RAYSON	
PROJECT DATE: AUGUST 2019	
PROJECTED APARTMENT OF MAGISTRATE COURT NUMBER 1	
LOCATION	
NO DISTRICT	
CLIENT	
UNDP	
DRAWING DESCRIPTION	
PERSPECTIVE VIEW 2	
Scale: 1:15	
PROJECT FILE NAME	
Drawing Number	Rev: 001
0-1	

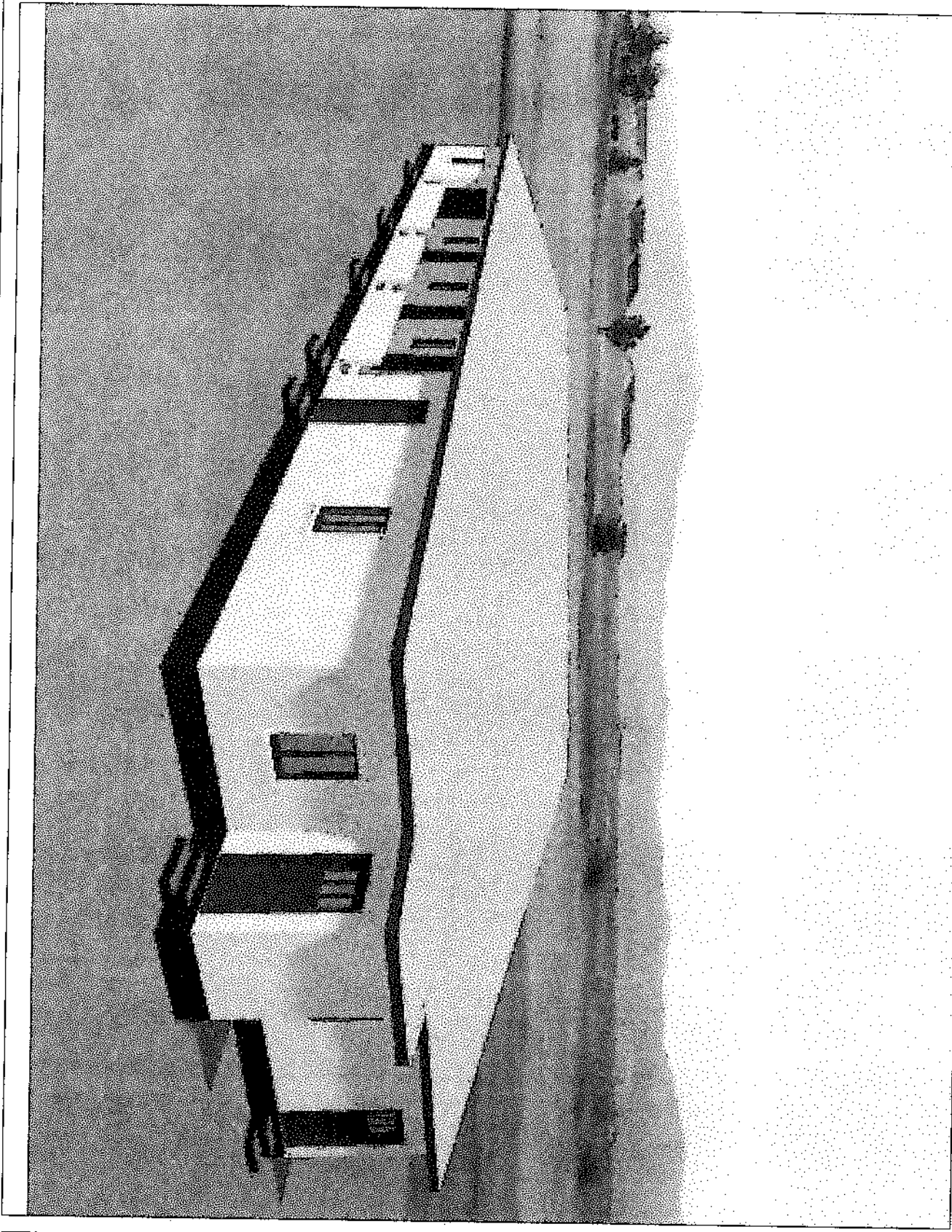

1. All dimensions are in feet/inches
 2. Any dimensions should be
 approved by the Engineer

NOTES

DESIGN CONSULTANT

INC. 5448 JH. BEAVO

DESIGNED BY

INC. 400000 R. WALTON

PROJECT DATE: 10/05/2019

PROPOSED REHABILITATION
 OF MAINTENANCE
 COURTHOUSE 1

LOCATION

BO DISTRICT

CLIENT

UNDP

PROVIDING DESCRIPTION

PERSPECTIVE VIEW

Scale: 1/8" = 1'-0"

Standard Plan View

Drawing Number: 004

Revision:

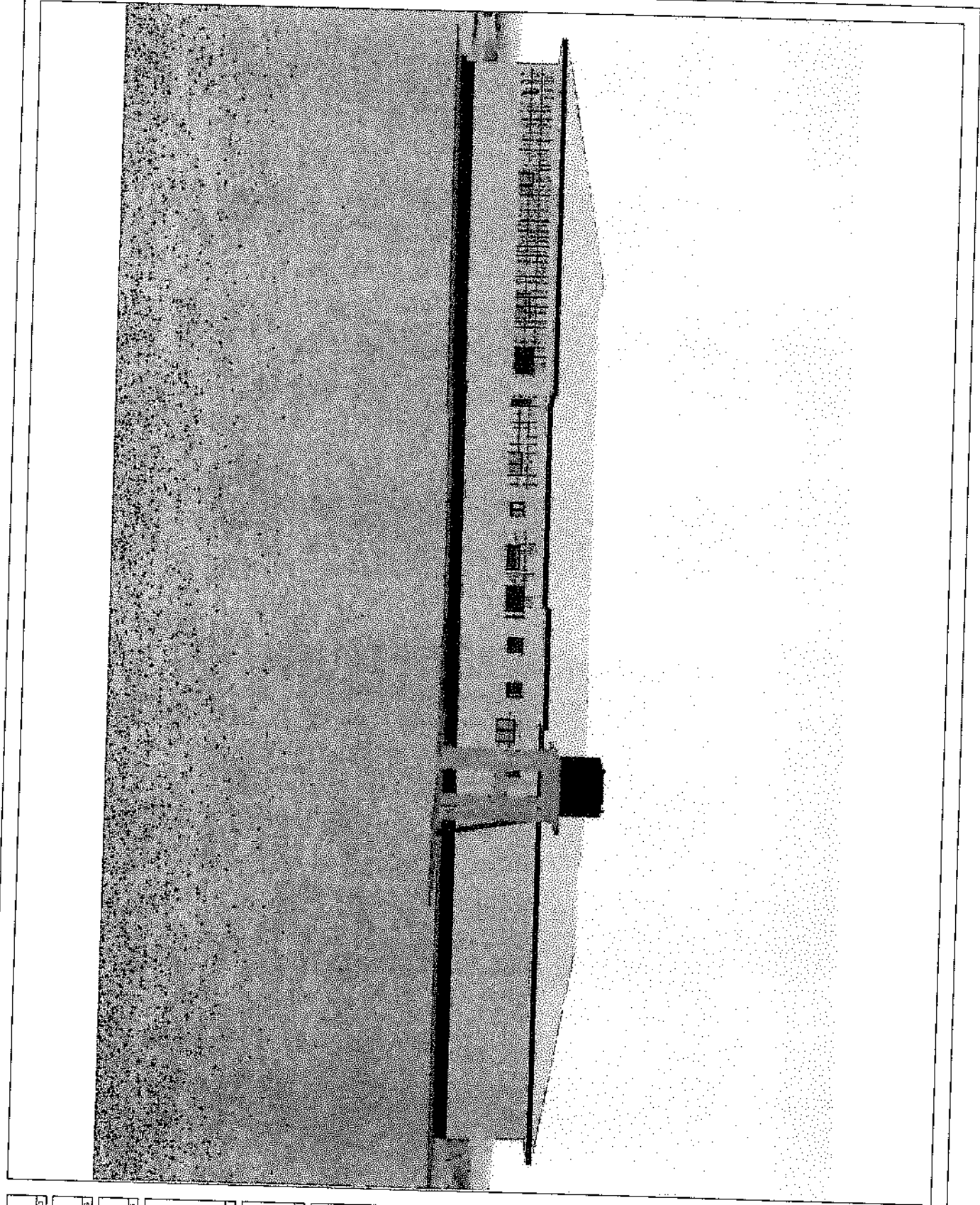

NOTE:
1. All dimensions are in millimeters.
2. Any alterations must be
reported to the Engineer.

DESIGN CONSULTANT	
INS. SANG JIN PARK	
DRAWING BY	
INS. ANJUN SYLSON	
PROJECT	DATE: AUGUST 2018
PROPOSED RENOVATION OF COURT NUMBER 1	
LOCATION	
BO DISTRICT	
CLIENT	
UNIT	
DRAWING DESCRIPTION	
REAR SIDE VIEW	
Scale: 1:100	
Drawn by: [Signature]	
Checked by: [Signature]	
Drawn by: [Signature]	
Checked by: [Signature]	
Drawn by: [Signature]	
Checked by: [Signature]	

- NOTE
1. All dimensions are in feet.
 2. All dimensions are in feet.

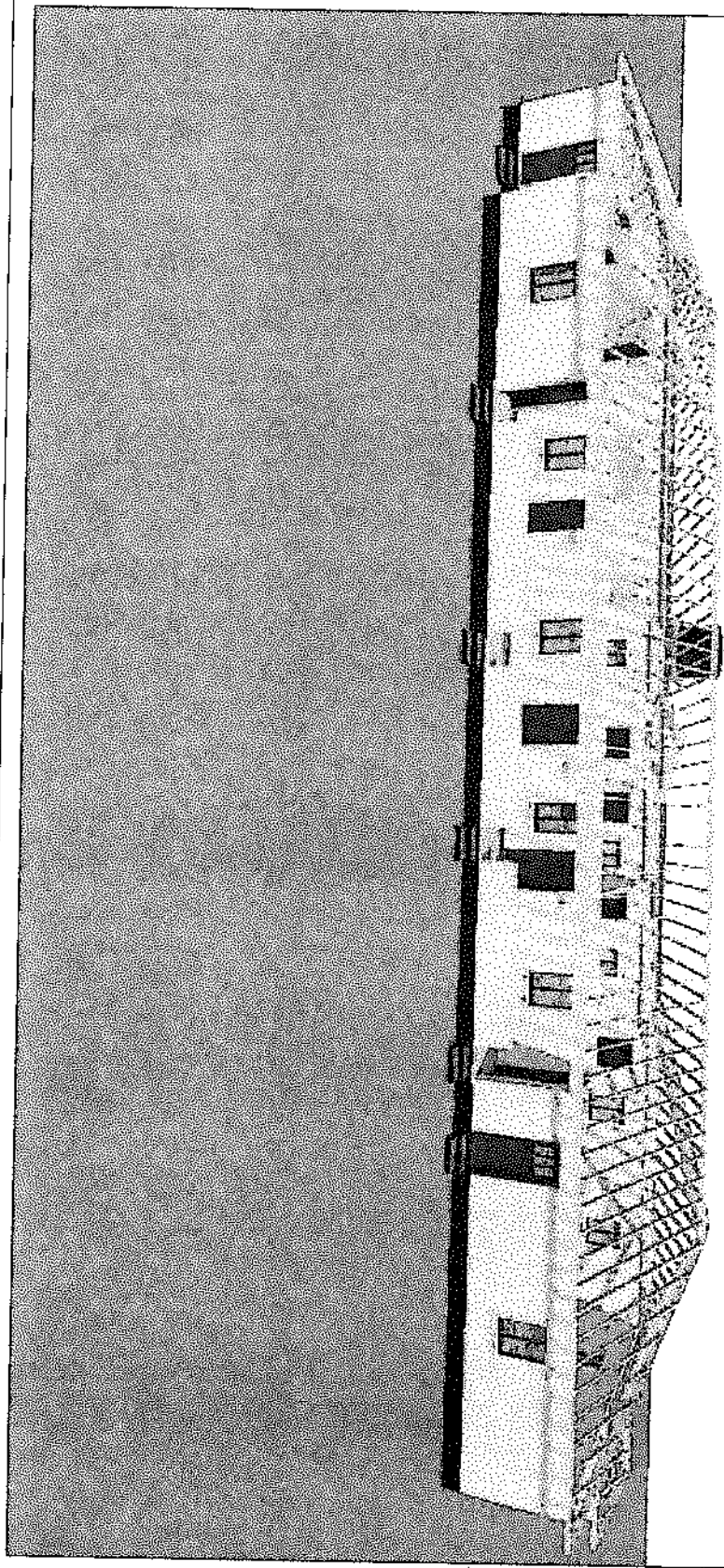

DESIGN CONSULTANT	
ING SAH JIN HENDI	
DRAWN BY	
ING MUELIN RUSLON	
PROJECT DATE AUGUST 2018	
PROJECTED REHABILITATION OF PASIRPUTI COURT HOUSE	
LOCATION	
80 DISTRICT	
CLIENT	
UNDP	
DRAWING DESCRIPTION	
ROOF PLAN	
SCALE 1:5	
SHEET NO. 1/1	
Drawing Number	
P12	Location

NOTE

1. All dimensions are indicated.
2. Any discrepancy should be reported to the Engineer.

Design Consultant	ING SAIRI MBAYO
Drawn By	ING ANJUN R WALSON
Project	Date August 2015
PROPOSED REHABILITATION OF MAGISTRATE COURT NUMBER 2	
Location	BO DISTRICT
Client	UNDP
Drawing Description	SECTION X-X
Scale	1:100
Standard Plan Type	
Drawing Number	003
Revision	

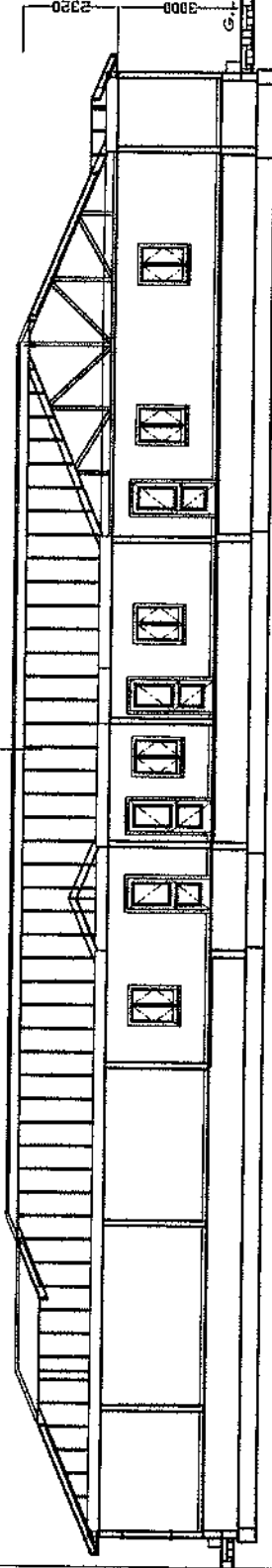

SECTION X-X

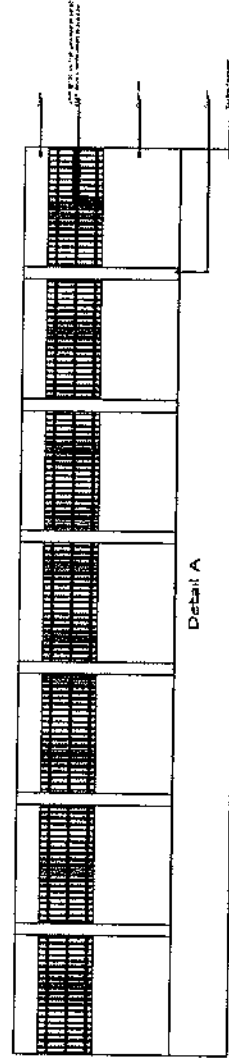

Detail A

TEMPORAL CELL DETAIL

REHABILITATION OF BO MAGISTRATE COURTS NO 1

Bill of Quantities

Item No	Description	units	Qty	Unit Rate (LE)	Amount (LE)
1.00	PRELIMINARIES				
1.01	MOBILIZATION The contractor will mobilise and deliver to the site all relevant equipment, personel and materials necessary for the execution of the works	item	1		
1.02	SITE OFFICE/STORE Allow for providing suitable secure store for materials used for the project and also a Temporary secure office on site for the site Foreman-in -charge and other craftsmen and include for providing necessary furniture and lighting which will be cleared away after completion	item	1		
1.03	INSURANCE/LICENSES Provide Insurance against injury to personnel Also make all arrangements for the issue of licenses, permit etc required by law for the executioun of the contract	item	1		
1.04	WATER AND ELECTRICITY CONNECTION TO THE BUILDINGS Allow for the testing and connection of electricity and supply of water to the buildings from the Electricity and Water supply companies in the City of Bo, (Note Contractor is not responsible for any outstanding payment before by the users of those facilities)	item	1		
1.05	PROGRESS PHOTOGRAPHS Progress photographs should be provided in intervals. Number and sizes of the photographs will be directed by the Supervising Engineer or his representative	item	1		
	PRELIMINARIES TO COLLECTION B/D				

REHABILITATION OF BO MAGISTRATE COURTS NO 1

Bill of Quantities

Item No	Description	units	Qty	Unit Rate (LE)	Amount (LE)
1.06	<p>PRELIMINARIES TO COLLECTION B/F</p> <p>TEMPORARY FENCING OF THE FACILITIES TO BE REHABILITATED PARTICULARLY COURTS NO 1 AND NO 2</p> <p>Allow for temporary fencing for courts No 1 and No 2 using bushsticks and damaged corrugated CI sheets from the demolished roof structure of the buildings rehabilitated to keep away all intruders</p>	item	1		
107	<p>DEMOBILIZATION</p> <p>Allow for the demobilization of all plants equip,ent and personnel and left over materials on work completion. The surrounding within the temporary fence must be thoroughly cleared and cleaned befoe the final inspection and handling over the facilities to the Client.</p>	item	1		
	PRELIMINARIES CARRIED TO SUMMARY				

REHABILITATION OF BO MAGISTRATE COURTS NO 1

Bill of Quantities

Item No	Description	units	Qty	Unit Rate (LE)	Amount (LE)
	(B) MAGISTRATE COURT NO 1				
2.00	DEMOLITION				
2.01	ROOF Take up existing roofing sheets; and used some of the damaged sheets to make boundary fence of bushsticks and corrugated CI Sheets to keep of intruders from the site	m ²	600		
2.02	CEILINGS Pull down existing hardboard ceiling and remove from site	m ²	400		
2.03	ROOF STRUCTURES Take up the existing roof timber structure of purlins, rafters, bracings and facial boards. Store the good timber roof structure materials for re-use in the new roof timber structure. Cart away the rotten ones from site,	Item	1		
2.04	WINDOWS Take down existing Windows and window frames and store. Some of the Windows glass panel will be used in the fabrication of new timber glass panelled windows	No	19		
2.05	DOORS take down existing doors including frames and make good all work disturbed and remove from site	No	12		
2.06	WALLS Clean walls externally and internally and prepare walls to receive new finishings	m ²	1180		
	DEMOLITION COLLECTION 8/D				

REHABILITATION OF 80 MAGISTRATE COURTS NO 1

Bill of Quantities

Item No	Description	units	Qty	Unit Rate (LE)	Amount (LE)
	DEMOLITION COLLECTION B/F				
2.07	PLUMBING Remove existing water closet (WC), and cut all pipes to convinient points and remove from site	No	2		
2.08	PLUMBING Remove existing wash hand basin and cut all pipes to convinient points and remove from site	No	2		
2.09	ELECTRICAL Strip out all electrical wiring, making good all work disturbed	item	1		
	DEMOLITION CARRIED TO SUMMARY				
3.00	FOUNDATION WORKS INCLUDING EXTENSION OF COURT HALL TO CREAT A ROOM FOR INMATES DURING COURT SESSION				
3.01	EXCAVATION				
3.01a	Excavate trenches to received foundation for the extension room for inmates starting at site strip excavation and maximum depth not exceeding 1m and deposite in spoil heaps on site	m ³	30.6		
3.02b	Ditto: staf toilets facilities	m ³	6.4		
3.01c	Ditto to receive isolated column bases on the extended room and for column points round the existing buildings	m ³	2.7		
	Excavate to underpine existing foundation right round the existing building	m ³	20.3		
3.01d	Extra over all excavation: Excavation in rock or other hard materials required to use compressor machine or other rock breaking methods	m ³	3		
	FOUNDATION WORKS B/D				

REHABILITATION OF BO MAGISTRATE COURTS NO 1

Bill of Quantities

Item No	Description	units	Qty	Unit Rate (LE)	Amount (LE)
3.02	FOUNDATION WORKS B/F FILLING				-
3.02a	Filling to excavation: Selected excavated materials deposited & compacted in layers for the room allocated for inmates during court session and Staff Toilet facility	m ³	30		
3.02b	Ditto: Imported hardcore material preferably laterite ballstones 200mm thick on the floor of the room allocated for inmates during court session	m ³	6		
3.03	CONCRETE WORKS IN FOUNDATION				
3.03a	Plain in-situ concrete (1:3:6 mix - 19mm diameter aggregates) in foundation pour against the face of excavation and under the edges of the existing concrete floor for underpinning	m ³	21		
3.03b	Ditto: 150mm thick concrete (1:3:6 mix) in ground floor in the extended room allocated for inmates during court session and spot areas of the existing floor that need to be rehabilitated and staff toilet facility	m ³	4.2		
3.03c	Reinforced in-situ concrete (1:2:4 - 12mm aggregates) in column bases and column in foundation including reinforcement and formwork	m ³	11		
3.04	FORMWORK				
	Concrete floor edges of extended floor slab 150 mm high	m ²	5		
3.05	BLOCKWORK IN FOUNDATION				
	Provide and install 200mm sandcrete blocks beeded and jointed in foundation using 1:6 mortar mix	m ²	4		
3.06	12mm thick cement & sand (1:6) rendering in Foundation	m ²	12		
3.07	Waterproof paint on foundation wall externally	m ²	12		
	FOUNDATION WORKS CARRIED TO SUMMARY				

REHABILITATION OF BO MAGISTRATE COURTS NO 1

Bill of Quantities

Item No	Description	units	Qty	Unit Rate (LE)	Amount (LE)
4.00	ROOF COVERING Corrugated long span aluminium roofing sheets 0.55 guage factory painted, fixing according to manufactures instructions, side laps and end laps.				
4.01	Covering: Sloping, pitching not exceeding 25 degrees	m ²	600		
4.02	Ridge, cutting to ridges	m	250		
	ROOFING COVERING CARRIED TO SUMMARY				
5.00	WOOD WORK FOR ROOF STRUCTURES Sawn seasoned hardwood timber treated with coloured approve wood preservative, in				
5.01	50mm x100 mm tie beam	m	155		
5.02	50mm x100 mm rafters	m	140		
5.03	Wall Plates (50mm x 100mm)	m	170		
5.04	50mm x150 mm King post	m	37		
5.05	50mm x 100mm strut (braces)	m	200		
5.06	Purlins (50mm x 75mm) Wrought hardwood timber treated with wood preservative	m	580		
5.07	Facial Board (25mm x 225mm): wrought	m	128		
5.08	12mm x 38mm wide cover strips	m	1460		
	ROOFWORKS FOR ROOF STRUCTURE CARRIED TO SUMMARY				

REHABILITATION OF BO MAGISTRATE COURTS NO 1

Bill of Quantities

Item No	Description	units	Qty	Unit Rate (LE)	Amount (LE)
6.00	WOODWORK FOR DOORS AND WINDOWS				
	DOORS				
6.01	750mm wide x 2050mm high semi solid core plywood faced flush door lipped all round with hardwood for all toilet doors	No	7		
6.02	Timber panel door with dimensions 750mm wide x 2050mm high	No	11		
6.03	Double leaves timber pannel door with dimensions 1500mm x 2050 mm high (Main entrance to court)	No	1		
	Door frame				
6.04	44mm thick x150mm wide wrought hardwood rebated frame fixed into wall with built-in lugs	m	120		
6.05	Ironmongery 100 mm brass butt hinges screwed to timber frame and doors	pair	40		
6.06	3-lever mortice door lock:(EU quality) with accessories	No	12		
6.07	Bathroom lockset of approved quality & locking accessories	No	7		
6.08	150mm brass flush bolts to back of doors	No	19		
	WOODEN GLASS PANNEL WINDOW				
6.09	Provide wrought hardwood unless otherwise stated treated with preservative and fabricate and install wooden double -hung windows with glass panels just like the existing windows, with the necessary accessories - butt hinges, tower bolts and fenders	No	15		
	Ditto: Toilet windows 600 mm x 600 mm	No	4		
	Steel louvre glass windows to Magistrate toilet with the right fender	No	1		
	WOODWORK FOR DOORS AND WINDOWS CARRIED TO SUMMARY				

REHABILITATION OF BO MAGISTRATE COURTS NO 1

Bill of Quantities

Item No	Description	units	Qty	Unit Rate (LE)	Amount (LE)
7.00	METAL WORKS				
7.01	DOORS 750mm wide x 2100 mm high solid heavy duty single stell flushed door complete with 4- turns lock and accessories for the two side doors	No	3		
7.02	WINDOW GUARD BARS Steel Guard bars constructed with 50mm x 25mm RHS as Horizontal & vertical members fabricated to Supervising Engineering's Design Guard bars to protect existing window areas	No	15		
7.03	Ditto: Toilet with dimensions 600mm x 600mm	No	4		
7.04	Ditto : Toilet with dimension 1200 mm x 600mm		1		
7.05	VENTILATION TO THE ROOM WHERE INMATES ARE KEPT DURING COURT SESSION As directed by the Engineer, fabricate double grilled vent using 5/8" diameter reinforcing rods welded inside 19 mm(3/4") x 19 mm RHS Hollow metal pipes at intervals of 3" (76mm) vertically and horizontally. Fix the edges 200mm long pipes with the 5/8 " rods inside in 1:2:4 - 12mm aggregate reinforced concrete all round the edges of the vent. Dimensions 18m wide x 1.5m high	m ²	27		
7.06	Ditto: fix vertically and horizontally inside the drawf wall created to provide ventilation for the Magistrate all round the edges of the vent. Dimension 13m wide by 1.2m high.	m ²	1,100		
	METAL WORKS CARRIED TO SUMMARY				

REHABILITATION OF BO MAGISTRATE COURTS NO 1

Bill of Quantities

Item No	Description	units	Qty	Unit Rate (LE)	Amount (LE)
8.00	PLUMBING INSTALLATION				
	Plumbing and cold water installations in UPVC pipes and fittings including joints and support in the running length to the following				
8.01	W C	No	5		
8.02	Wash hand basin	No	5		
8.03	Cold water storage tank	No	1		
	Appliance by Approved manufacturer				
8.04	Vitreous China W.C suit complete with 9litre flushing cistern with float ball valve flexible connector ring seat and cover with Engineer's approval before installation	No	5		
8.05	425m x 535m vitreous china wash hand basin complete with fixing brackets, 1Nr 12m pillar, tap plug, chain and stay with waste outlet	No	5		
8.06	5000 litre cold water storage tank	No	1		
8.07	150 x 150mm chromium plated soap holder plugged and screwed to blockwall	No	5		
8.08	Toilet roll holder plugged and screwed to wall	No	5		
8.09	Towel rail; chromium plated, 600mm end brackets, , plugged and screwed to blockwork	No	5		
8.10	Stainless Floor drain, Toilet	No	5		
	PLUMBING INSTALLATION CARRIED TO SUMMARY				

REHABILITATION OF BO MAGISTRATE COURTS NO 1

Bill of Quantities

Item No	Description	units	Qty	Unit Rate (LE)	Amount (LE)
9.00	<u>ELECTRICAL INSTALLATION</u> Notice walls to install completely electrical wiring conduits, metal boxes, inspection boxes and cables. All lighting conduits must use 1.5 mm ² twin PVC sheathed (insulated) cables in concealed 20mm diameter PVC conduits in circuit wiring complete from distribution Board to switch points then to outlet points				
9.01	LIGHT AND SWITCH POINTS				
9.02	Wall light point	No	20		
9.03	10 Amp light switch points	No	20		
9.04	13 amp double switched socket outlet points	No	13		
9.05	ceiling light points	No	28		
9.06	ceiling Fan Regulator point	No	6		
9.07	20 amp AC switch point	No	3		
	FITTINGS AND ACCESSORIES				
9.08	Ceiling Single florescent light and fittings: 1x36 watts (1200mm long and corrosion resistant) in court sitting hall	No	8		
9.09	Ceiling: Double florescent light and fittings: 2x36watts (1200mm long and corrosion resistant in the office of Judge and the other offices in the main buildings	No	7		
9.10	Ceiling Single florescent weather proof light and fittings: 1x36 watts (1200mm long and corrosion resistant) in court corridor	No	4		
9.11	Ceiling Light in store 1x18 watt plastic circular	No	1		
9.12	Ceiling light in toilets: 12Watt LED surface light	No	8		
	ELECTRICAL INSTALLATION B/D				

REHABILITATION OF BO MAGISTRATE COURTS NO 1

Bill of Quantities

Item No	Description	units	Qty	Unit Rate (LE)	Amount (LE)
	ELECTRICAL INSTALLATION B/F				
9.13	Wall Sockets: 10amp 1gang 2way switch	No	8		
9.14	Wall Sockets: 10amp 1 gang 1 way switch	No	9		
9.15	Wall Sockets: 10amp 2gang 2way switch	No	2		
9.16	Wall Sockets: 10amp 2gang 1way switch	No	1		
9.17	Wall Sockets: 20 amp AC switch	No	3		
9.18	Wall Sockets: 13 amp switch 2 gang	No	13		
9.19	Wall Ceiling fan Regulator	No	6		
9.20	Provide and install 12 BTU tropicalized Air conditional, Model Samsung , Sharp or JSK	No	3		
9.21	Provide and install 56 inhes ceiling fans	No	5		
9.22	Supply and install the following board with approved light fittings mains switch gear fuse etc and including 25mm ² diamete rconcealed PVC conduits and wiring Proteus TYPE B or similar approved 415/240 C 50 HZ, 100				
9.23	Amp 12-way TP & N distribution board	No	1		
9.24	63 Amp change over switch	No	1		
	EARTHING, LIGHTING AND PROTECTION SYSTEM				
9.25	Allow a sum for installing all earthing, lighting and protection system complete with all earth pits, copper conductor cables including all excavations and earth works	item	1		
	<u>All electrical cables , wiring and fittings should be British or EU standard and should be approved by Supervising Engineer before installation</u>				
	ELECTRICAL INSTALLATION CARRIED TO SUMMARY				

REHABILITATION OF BO MAGISTRATE COURTS NO 1

Bill of Quantities

Item No	Description	units	Qty	Unit Rate (LE)	Amount (LE)
10.00	CONCRETE WORKS IN COLUMNS, LINTELS, AND BEAM				
10.01	Reinforced in-situ concrete mix (1:2:4-19mm aggre) in rectangular columns including reinforcement and formwork in the columns on the extension and those created for strengthening the existing building	m ³	5.4		
10.02	Ditto in beams and lintels	m ³	3		
	CONCRETE WORKS IN COLUMNS, LINTELS & BEAMS CARRIED TO SUMMSTY				
11.00	BLOCKWORKS				
11.01	Precast sandcrete (1:6) solid blocks bedded and jointed in cement mortar (1:6) in 150mm thick walls on the extensions (Inmates room during Court session) and partitioning of the building to have toilets and offices etc	m ²	120		
	BLOCKWORK CARRIED TO SUMMARY				
12.00	WALLS, FLOORS AND CEILING FINISHING				
	<u>Walls & Floors for all extensions- inmates room and Toilets</u>				
12.01	12mm thick cement and sand (1:4) rendering on walls (internally and Externally)	m ²	240		
12.02	Ditto revealing	m ²	25		
	<u>Floor bed</u>				
12.03	31mm thick cement and sand (1:3) screeded bed laid level on concrete floor with smooth finish	m ²	39		
12.04	<u>Tile Finishings in Offices and Toilets</u>				
	Non slip Porcelain floor tiles butt jointed straight on the sides 450mm x 450 x 10mm thick laid level on cement and sand bedding	m ²	105		
	WALLS, FLOORS AND CEILING FINISHING COLLECTION B/D				

REHABILITATION OF BO MAGISTRATE COURTS NO 1

Bill of Quantities

Item No	Description	units	Qty	Unit Rate (LE)	Amount (LE)
	WALLS, FLOORS, AND CEILING COLLECTION B/F				-
12.05	6mm thick glazed wall tiles fixed vertically on rendered backing to walls in toilets	m ²	3.8		
12.06	100mm wide ceramic skirting fixed vertically to walls	m	3.8		
	EXISTING WALLS				
12.07	Clean Walls externally and internally and prepare to receive new finishing which will involve plastering (cement and sand (1:6) rendering)	m ²	1180		
	EXISTING FLOOR				
12.08	Clean concrete floor and prepare floor to receive new finishings	m ²	360		
	CEILING				
12.09	3/4mm Ceiling hard board nailed to and including first grade treated timber battens with clout nails in grids of 600 x 1200mm complete with cover strips and matching covings	m ²	480		
12.10	50mm x 50mm treated hardwood noggins to receive 600mm x 600mm hardboard ceilings	m	1900		
	WALLS, FLOORS, AND CEILING CARRIED TO SUMMARY				

REHABILITATION OF BO MAGISTRATE COURTS NO 1

Bill of Quantities

Item No	Description	units	Qty	Unit Rate (LE)	Amount (LE)
13.00	PAINTING AND DECORATING				
13.01	Prepare and apply one coat sealer and two coats emulsion paint on rendered walls (Internally and Externally)	m ²	1420		
13.02	Ditto to soffit of hardboard ceiling	m ²	480		
13.03	Prepare and apply one undercoat and two coats gloss paint on wood and metal doors and windows	m ²	120		
13.04	Ditto on frames not exceeding 300mm grith	m ²	45		
13.05	Ditto but on fascia board	m ²	29		
	PAINTING AND DECORATION CARRIED TO SUMMARY				
14.00	EXTERNAL WORKS <u>Aprons/Surface Water Drain</u>				
14.01	Excavate surface to remove top soil staring at ground level and maximum depth not exceeding 750mm and deposit excavated materials in spoil heaps on site	m ³	42		
14.02	150mm thick laterite hardcore material laid to slight falls to receive concrete aprons	m ³	13		
14.03	75mm thick plain in-situ concrete mix (1:3:6 -37mm aggregate) in aprons complete with formwork to edges	m ³	6.5		
	Soil Drainage				
14.04	Septic Tank with size as showing on the drawings with manholes and all associated pipe works	lump Sum	1		
14.05	Soakaway with dimension 3m dianeter and 2 m deep filled with laterite ballstones and covered with lean concrete	lump Sum	1		
	EXTERNAL WORKS COLLECTION B/D				

REHABILITATION OF BO MAGISTRATE COURTS NO 1

Bill of Quantities

[illegible]

REHABILITATION OF BO MAGISTRATE COURTS NO 1

Bill of Quantities

Item No	Description	units	Qty	Unit Rate (LE)	Amount (LE)
	SUMMARY : PRELIMINARIES & COURT NO 1				
1.00	PRELIMINARIES				
2.00	DEMOLITION				
3.00	FOUNDATION WORKS				
4.00	ROOF COVERING				
5.00	WOOD WORKS FOR ROOF STRUCTURES				
6.00	WOODWORK FOR DOORA AND WINDOWS				
7.00	METAL WORKS				
8.00	PLUMBING INSTALLATION				
9.00	ELECTRICAL INSTALLATION				
10.00	CONCRETE WORKS IN COLUMNS, LINTELS AND BEAMS				
11.00	BLOCKWORKS				
12.00	WALLS, FLOORS, AND CEILING FINISHES				
13.00	PAINTING AND DECORATION				
14.00	EXTERNAL WORKS				
	TOTAL COST FOR MAGISTRATE COURT NO 1				
	Contingency 5%				
	GRAND TOTAL COST OF REHABILITATION OF MAGISTRATE COURT NO1				

In Words