

Cross section B-B' of staircase access for new NIEC compound at aviazione gravel road of Mogadishu, Somalia.

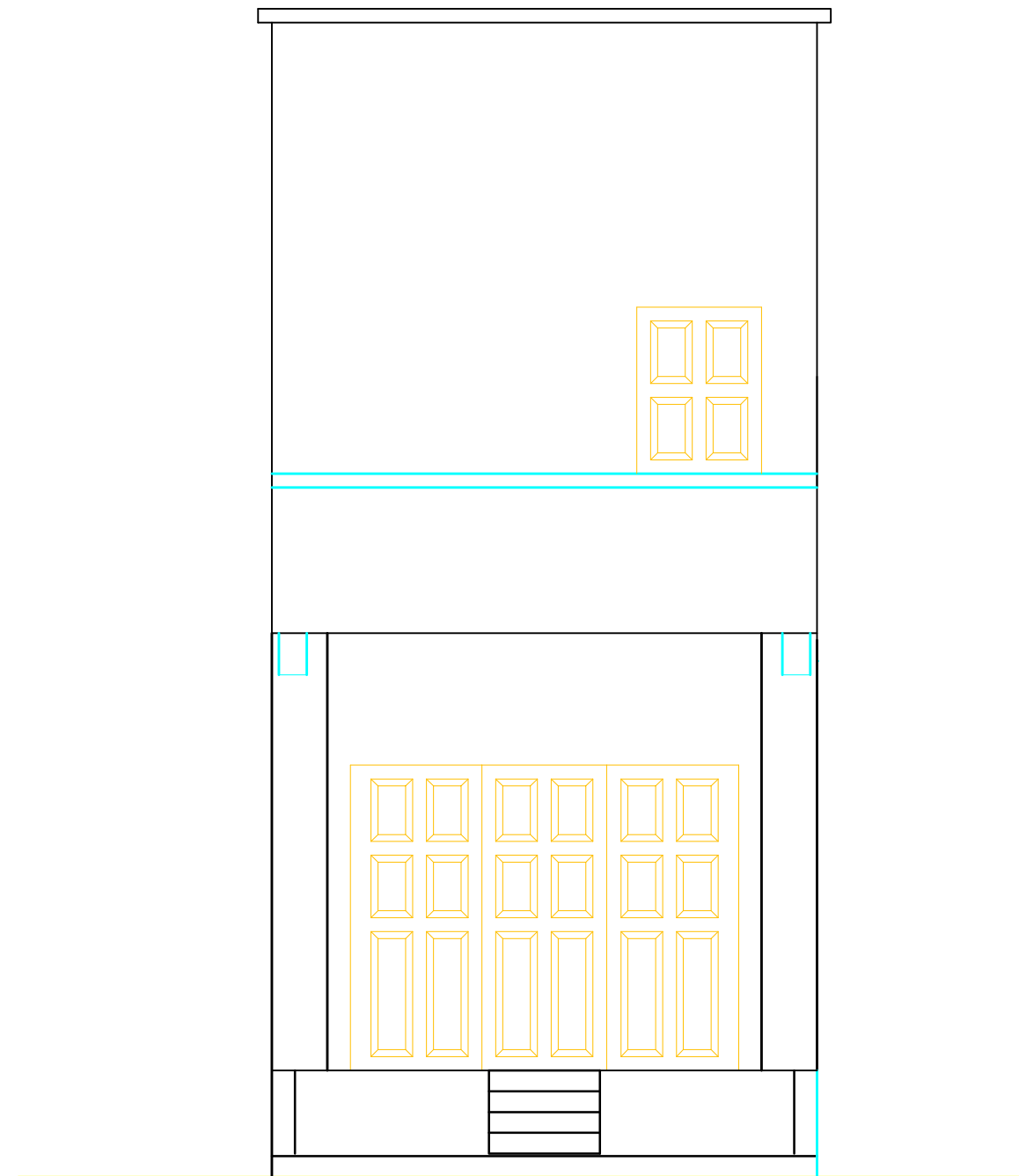

Front elevation of staircase access for new NIEC compound at  
aviazione gravel road of Mogadishu, Somalia.

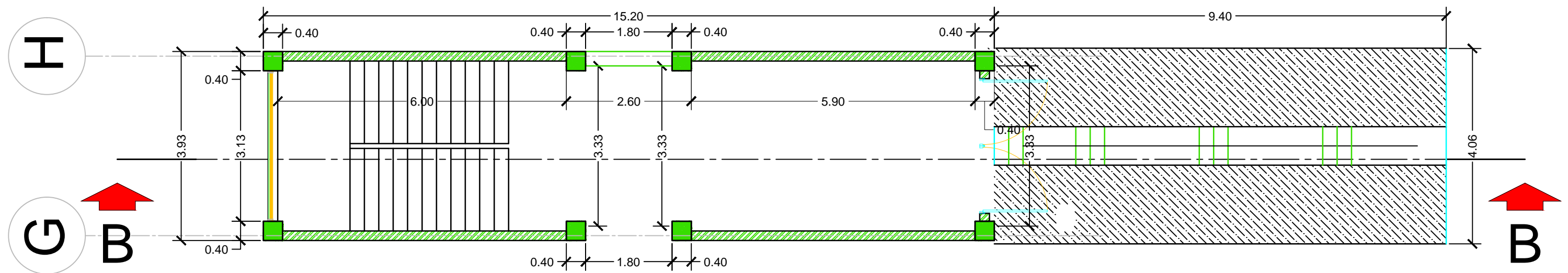

Plan view of staircase access for new NIEC compound at aviazione gravel road of Mogadishu, Somalia.

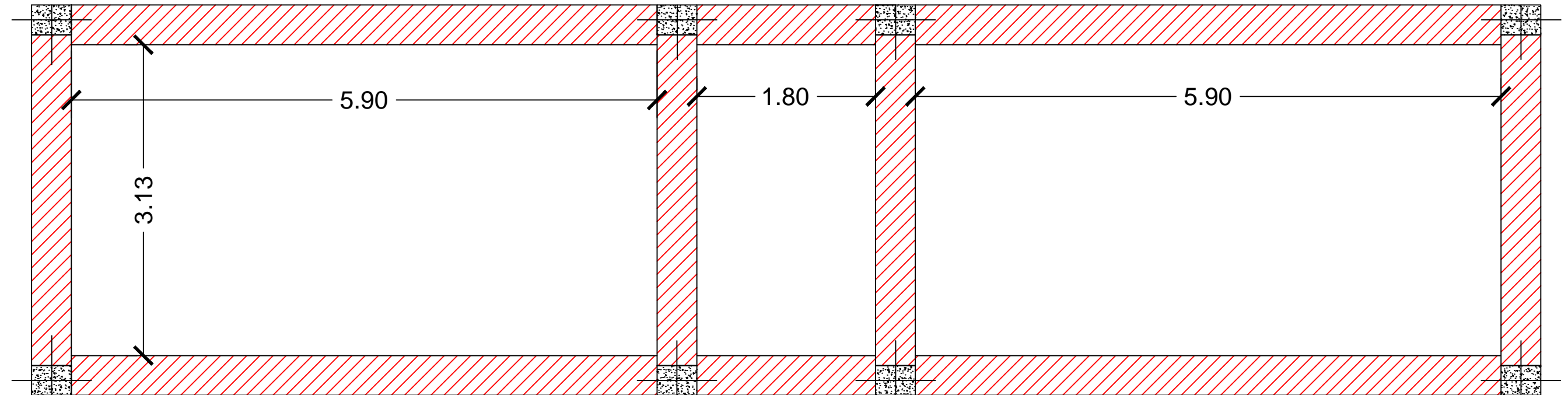

Layout for construction materials of backfilling of the floor for  
staircase of new NIEC compound at aviazione gravel road of  
Mogadishu, Somalia.



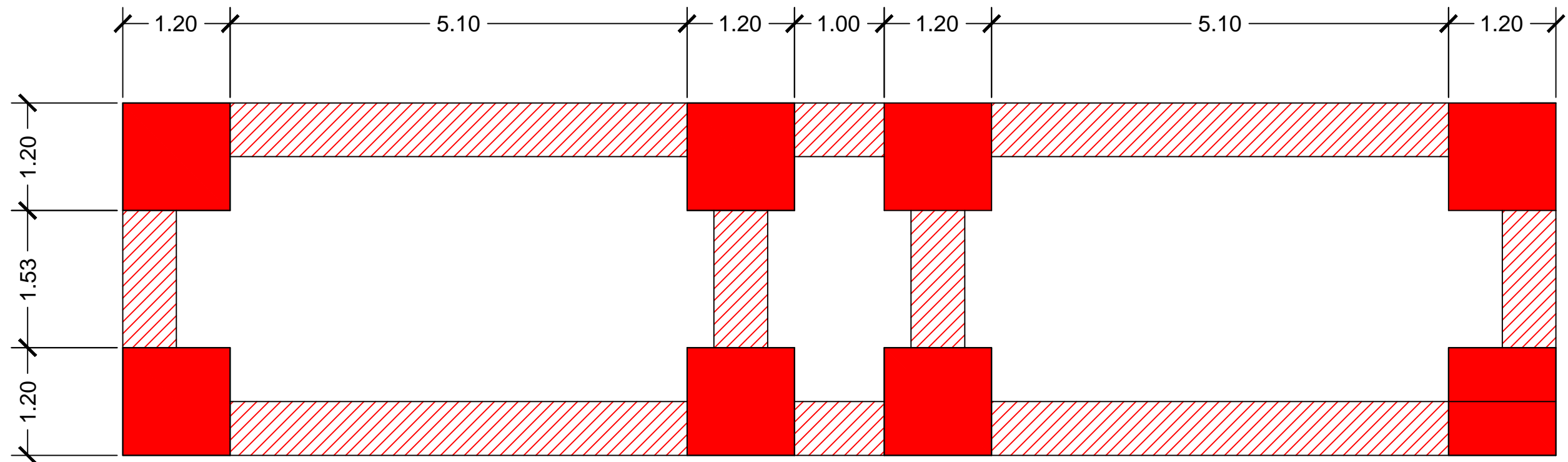

## LEGEND



Excavation foundation stone  
wall of 60cm wide and 129cm  
from ground level.



8 numbers of footing of  
120cmx120cmx174cm

Layout for excavation of footing and foundation walls staircase of new NIEC compound at aviazione gravel road of Mogadishu, Somalia.

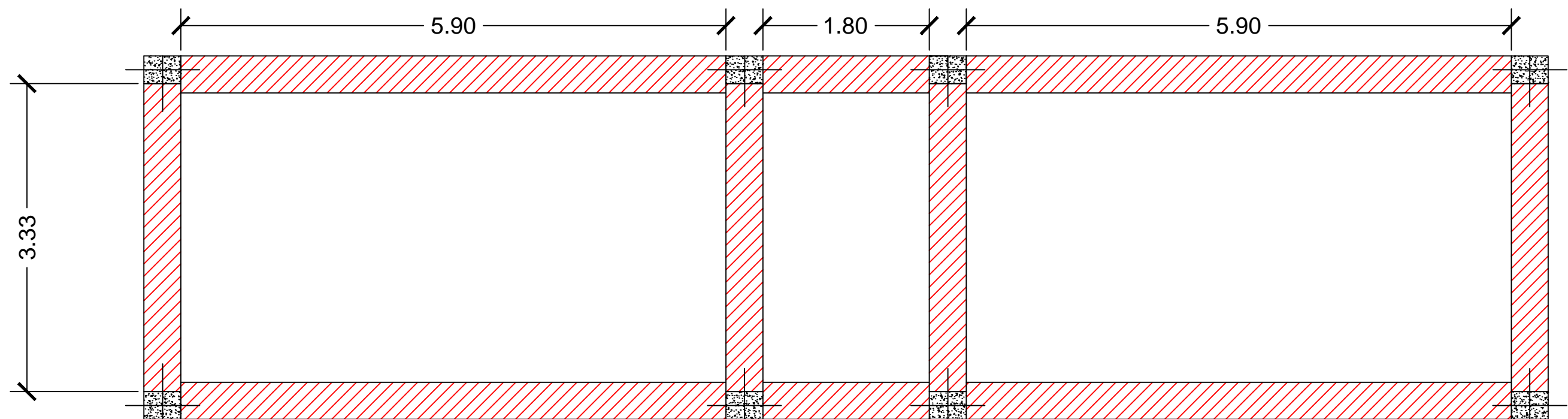

## LEGEND



Foundation stone wall of 40cm wide and 181cm (124 below and 57cm above ground level) height. The wall should be made with stone wall laid and jointed with cement sand mortar of 1:6 mixing ratio.

Layout for construction of foundation walls for staircase of new NIEC compound at aviazione gravel road of Mogadishu, Somalia.

