

SITE PLAN
SCALE 1:200

NOTES:

REVISION:
rev. date by description

work in progress
not for construction

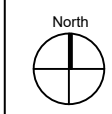

ARCHITECT



alexander & lloyd pacific ltd
architects & project managers

unit 4, sabbath inn apts, bau bau st, boroko
po box 1619, port moresby NCD PNG
tel: +675 323 7043 fax: +675 322 7044 e: architects@algroup.net

CLIENT
UNDP

REHABILITATION OF
VARIRATA NATIONAL PARK
LODGING FACILITIES

DRAWING TITLE
SITE PLAN

SCALE AS SHOWN

revision: draft date: 19.12.2019 drawn by: XX
description: for comment/review checked by: YY

PROJECT NUMBER SHEET SIZE SHEET #

001

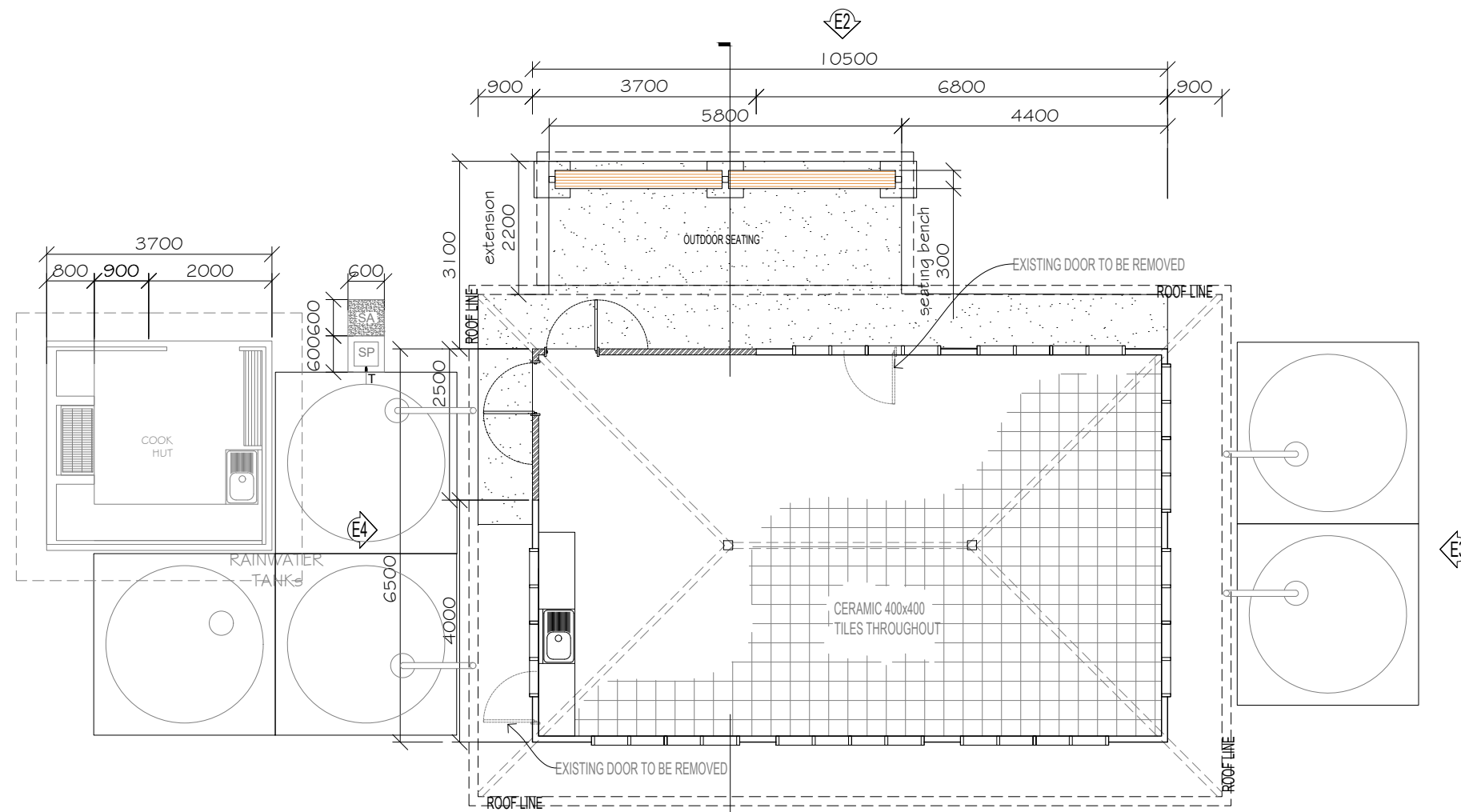

FLOOR PLAN
SCALE 1:100

NOTES:

REVISION:

rev. date by description

work in progress
not for construction



ARCHITECT



alexander & lloyd pacific ltd
architects & project managers

unit 4, sabbath inn apts, bau bau st, boroko
po box 1619, port moresby NCD PNG
tel:+675 323 7043 fax:+675 322 7044 e:architects@algroup.net

CLIENT
UNDP

**REHABILITATION OF
VARIRATA NATIONAL PARK
LODGING FACILITIES: BUILDING 1**

DRAWING TITLE
PLAN

SCALE AS SHOWN

revision: draft date: 19.12.2019 drawn by: XX
description: for comment/review checked by: YY

PROJECT NUMBER SHEET SIZE SHEET #

002

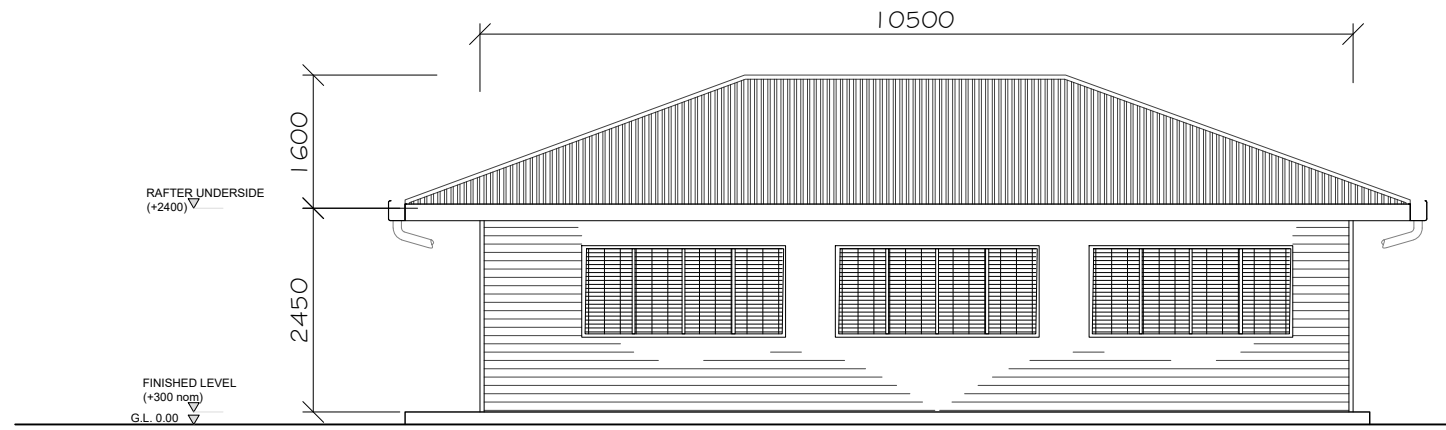

ELEVATION 1
SCALE 1:100

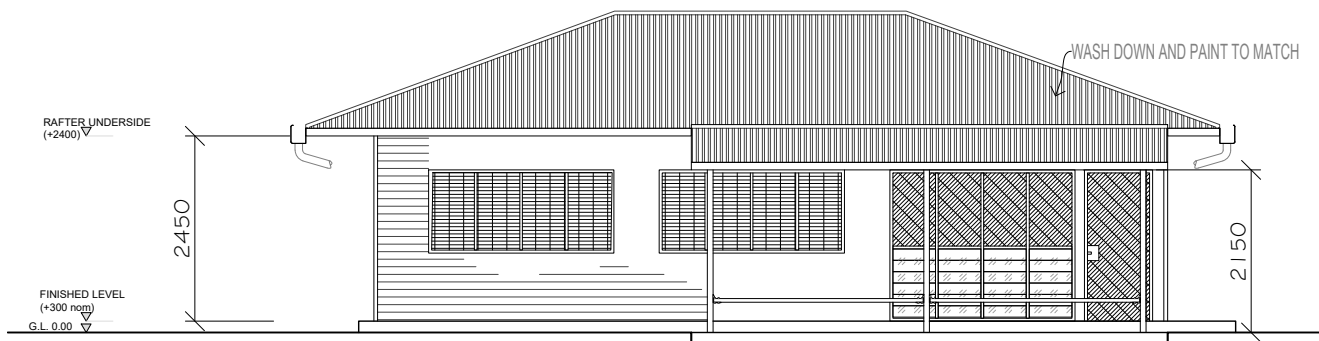

ELEVATION 2
SCALE 1:100

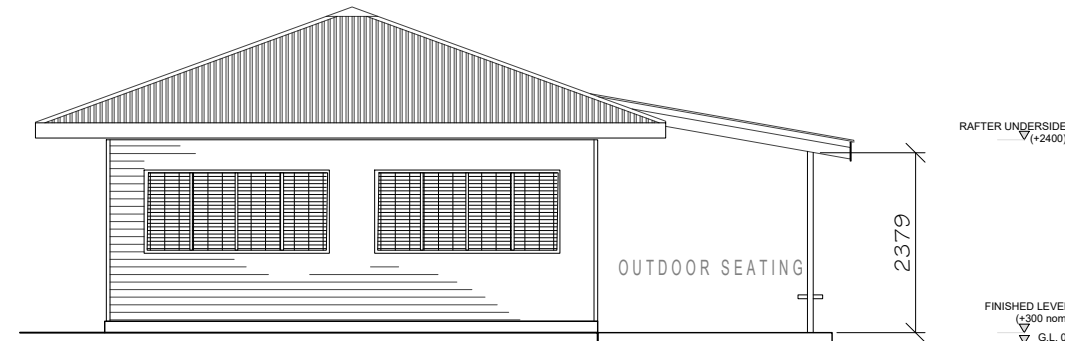

ELEVATION 3
SCALE 1:100

NOTES:

REVISION:

rev. date by description

work in progress
not for construction



ARCHITECT



alexander & lloyd pacific ltd
architects & project managers

unit 4, sabbath inn apts, bau bau st, boroko
po box 1619, port moresby NCD PNG
tel: +675 323 7043 fax: +675 322 7044 e: architects@algroup.net

CLIENT
UNDP

**REHABILITATION OF
VARIRATA NATIONAL PARK
LODGING FACILITIES: BUILDING 1**

DRAWING TITLE
ELEVATIONS

SCALE AS SHOWN

revision: draft date: 19.12.2019 drawn by: XX

description: for comment/review checked by: YY

PROJECT NUMBER SHEET SIZE SHEET #

003

NOTES:

REVISION:

rev. date by description

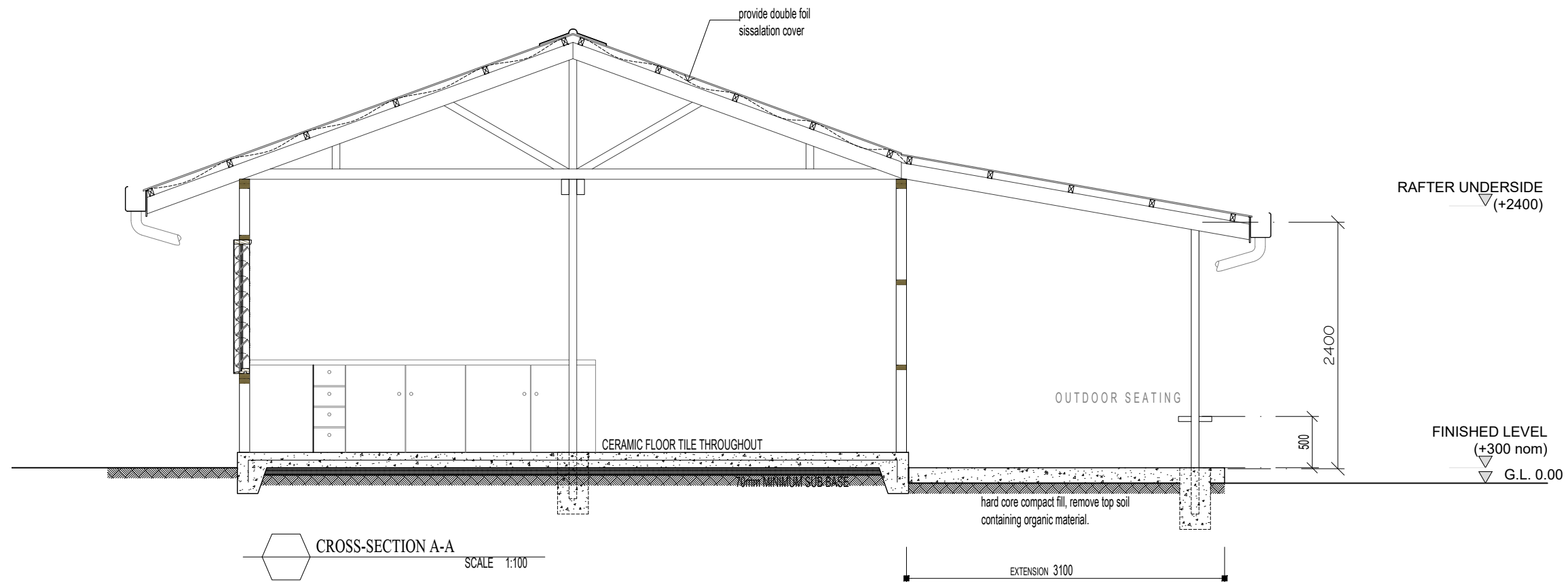

CROSS-SECTION A-A
SCALE 1:100

work in progress
not for construction



ARCHITECT



alexander & lloyd pacific ltd
architects & project managers

unit 4, sabbath inn apts, bau bau st, boroko
po box 1619, port moresby NCD PNG
tel: +675 323 7043 fax: +675 322 7044 e: architects@algroup.net

CLIENT
UNDP

REHABILITATION OF
VARIRATA NATIONAL PARK
LODGING FACILITIES: BUILDING 1

DRAWING TITLE
CROSS-SECTION AA
SCALE AS SHOWN

revision: draft date: 19.12.2019 drawn by: XX
description: for comment/review checked by: YY

PROJECT NUMBER SHEET SIZE SHEET #
004

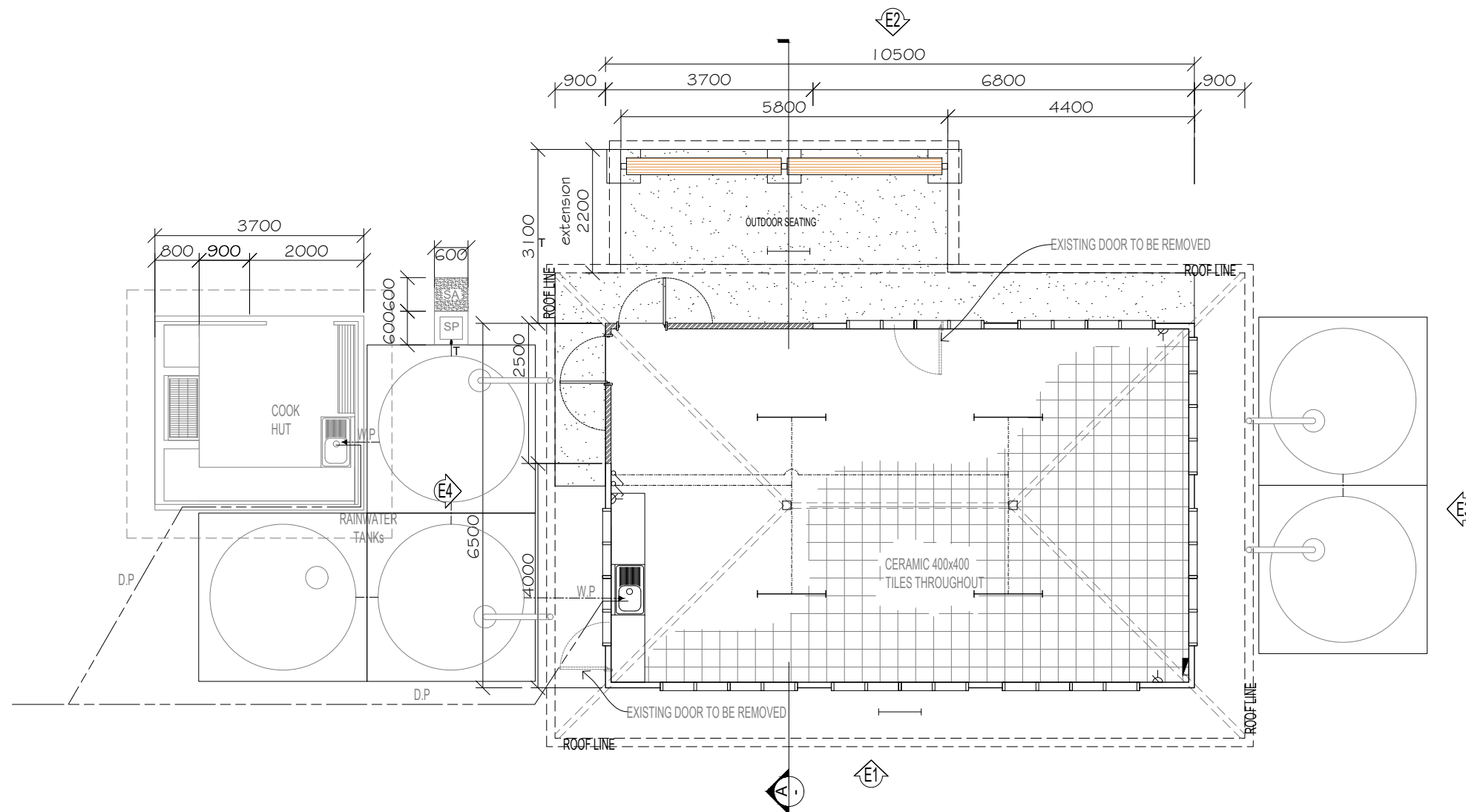

ELECTRICAL & PLUMBING LAYOUT
SCALE 1:100

LEGEND

- W.P WATER PIPE SUPPLY
- D.P DRAINAGE PIPE
- T TAP
- SP SPLASH PAD
- SA SOAK AWAY

SYMBOL	DESCRIPTION	TYPE/EQUIVALENT	QTY	COMMENTS
	light switch mounted 1400mm above the floor level	—	—	
	distribution board (DB) flush mounted	—	—	refer existing. where necessary changes, applications shall be made by a license contractor
	1x36W fluorescent light fitting	—	—	
	1x18W weatherproof/fluorescent light fitting	—	—	
	10A double GPO (flush mounted)	—	—	

NOTES:

REVISION:

rev. date by description

work in progress
not for construction

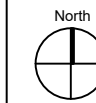

ARCHITECT



alexander & lloyd pacific ltd
architects & project managers

unit 4, sabbath inn apts, bau bau st, boroko
po box 1619, port moresby NCD PNG
tel: +675 323 7043 fax: +675 322 7044 e: architects@algroup.net

CLIENT
UNDP

REHABILITATION OF VARIRATA NATIONAL PARK LODGING FACILITIES: BUILDING 1

DRAWING TITLE
ELECTRICAL LAYOUT

SCALE AS SHOWN

revision: draft date: 19.12.2019 drawn by: XX

description: for comment/review checked by: YY

PROJECT NUMBER SHEET SIZE SHEET #

005