



- A Check all dimensions on site prior to fabricate joinery
- B All exposed edges to have polish finish or matching p.v.c edge tape
- C All carcass to be White Melteca board with p.v.c edge tape
- D All finishing board colours to be selected by Designer
- E All door handles to be selected by Designer
- F Allow to fix all partition board to floor with required fixing
- G All chairs to be supplied by client
- H All splash back to have mitre joint at corners
- I Allow to cut 60 dia holes on tops for computer cables as directed by Designer and provide cable entry cap, colour to be selected by Designer
- J All joinery hardware to be commercial grade and to be used from the following recommended Brands:
HAFELE, HETTICH & BLUM or approved equivalent

[illegible]



 Email : k3designwork@gmail.com
 LOT 1 MAVOA ROAD
 SUVA.
 FIJI ISLANDS
**DRAFTING, CONSTRUCTION, CONSULTING, ENGINEERING
 & INTERIOR DESIGNING**

[illegible]

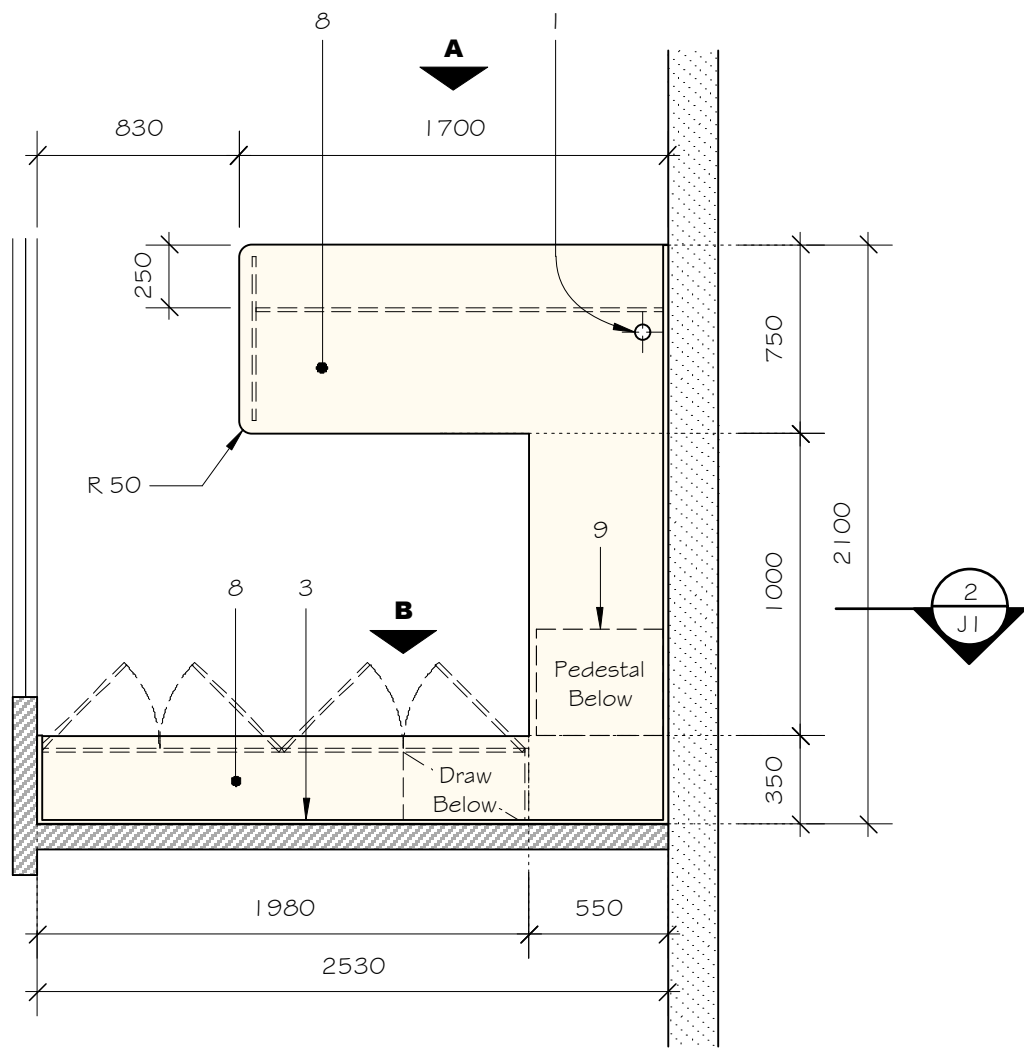
J0

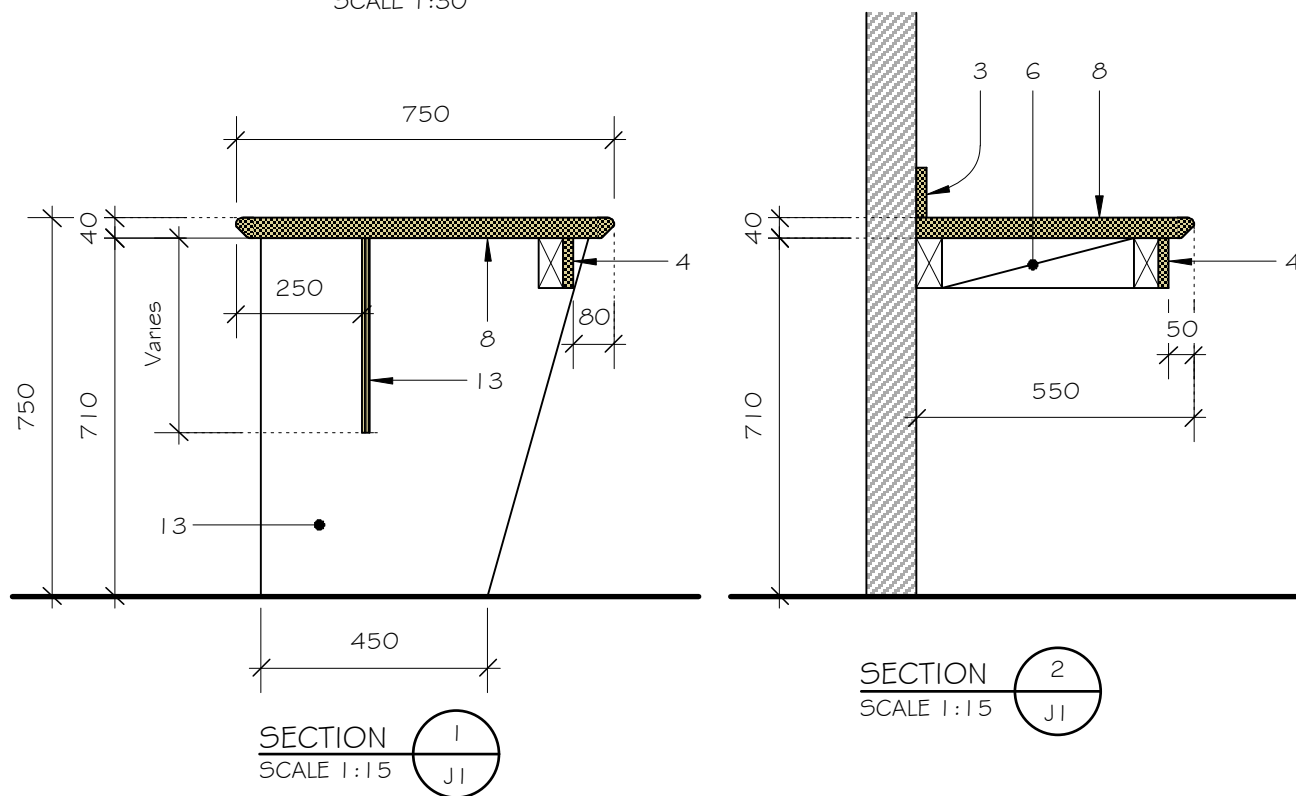

OFFICE WORKSTATION PLAN
SCALE 1:30



SECTION 1
SCALE 1:15

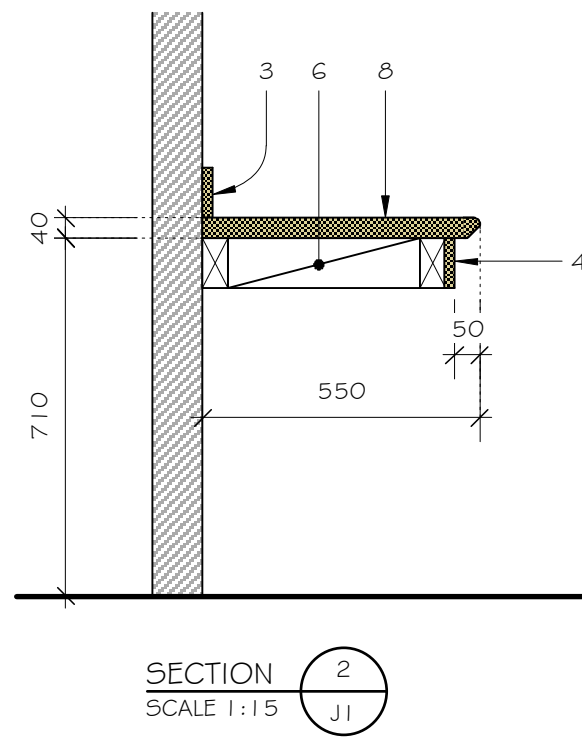

SECTION 2
SCALE 1:15

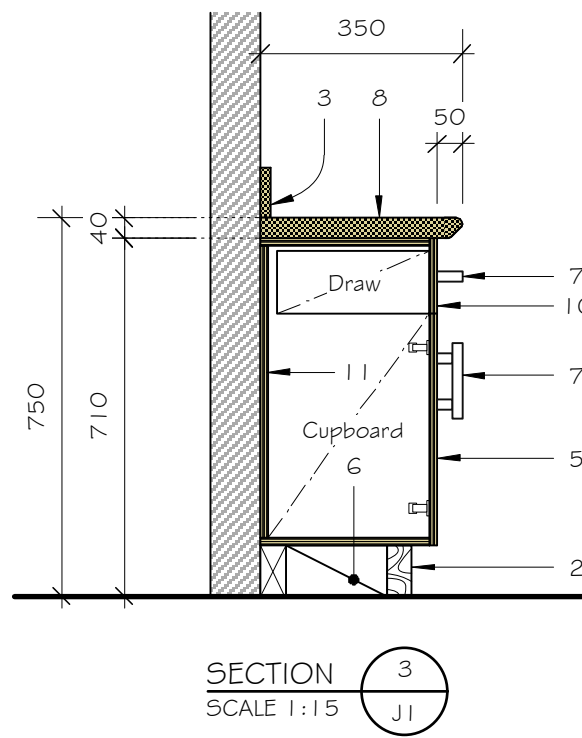

SECTION 3
SCALE 1:15

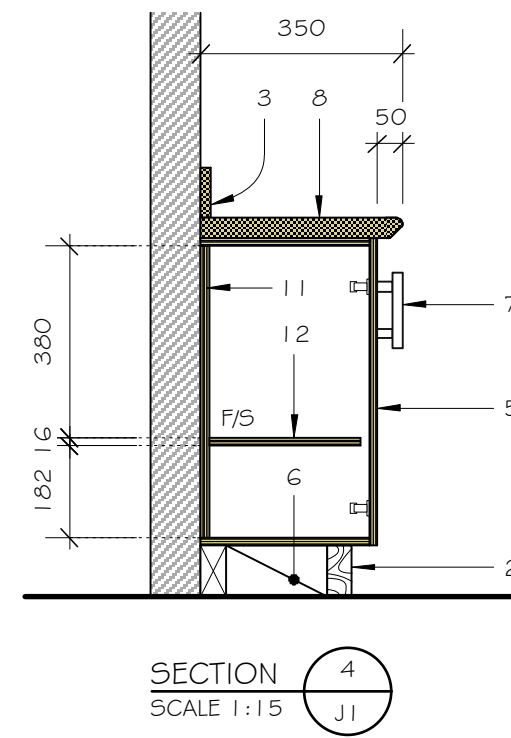

SECTION 4
SCALE 1:15

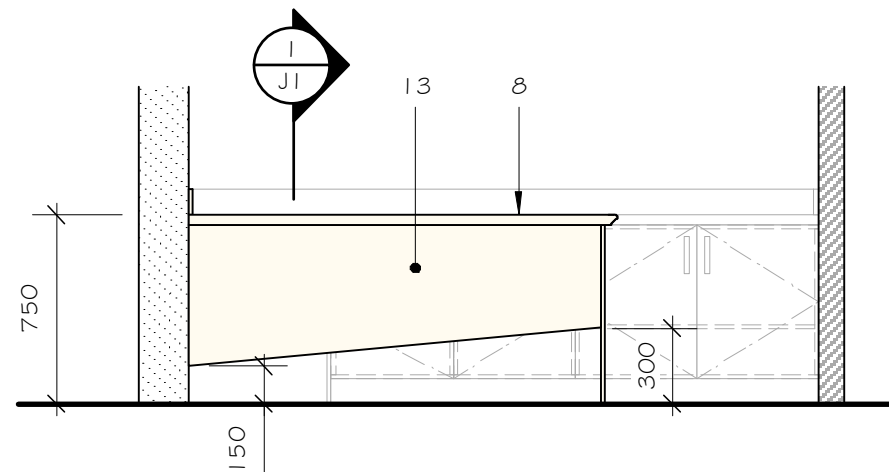

ELEVATION - A
SCALE 1:30

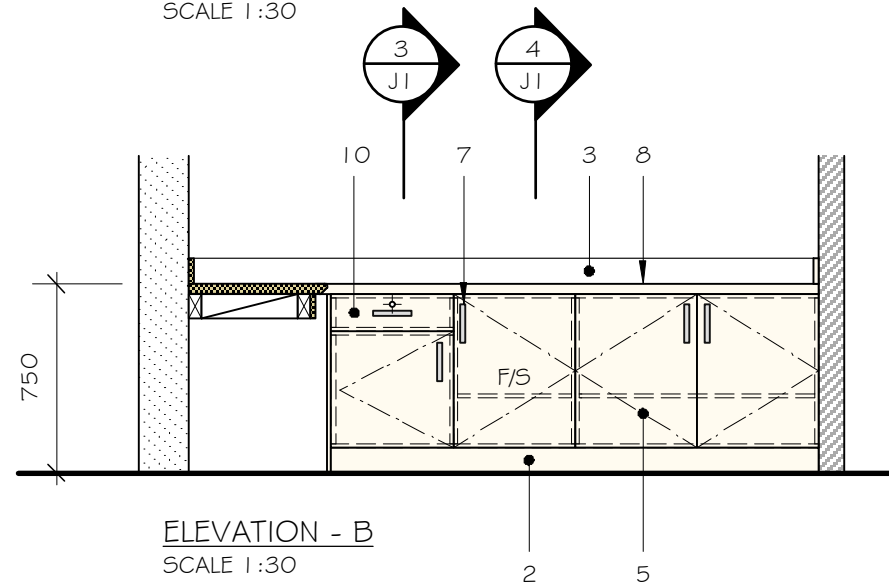

ELEVATION - B
SCALE 1:30

NOTE:

- Check all dimensions on site prior to fabricate joinery
- All exposed edges to have polish finish or matching p.v.c edge tape
- All carcass to be White Melteca board with p.v.c edge tape
- All joinery hardware to be commercial grade and to be used from the following recommended Brands: HAFELE, HETTICH & BLUM or approved equivalent

KEY NUMBER REFERENCE:

- Allow to cut 60 dia holes on tops for computer cables as directed by Designer and provide cable entry cap, colour to be selected by Designer
- Ex. 100 x 50mm polished Mahogany timber plinth
- Ex. 100 x 20mm thick polished Mahogany splashback
- Ex. 100 x 20mm thick polished Mahogany rail
- 16mm thick selected Melteca board doors hung on 1 pair semi concealed soft closing hinges with p.v.c edge tape
- Packer piece as required
- Selected handles
- Ex. 40mm thick polished Mahogany top with shark nose edge
- Refer sheet J5 for pedestal details
- 16mm thick selected Melteca board drawers on soft closing sliders with locking system and p.v.c edge tape
- 16mm thick White Melteca backing board
- 16mm thick White Melteca board permanent shelf with p.v.c edge tape
- 16mm thick selected Melteca board with p.v.c edge tape

LEGEND:

A/S - ADJUSTABLE SHELF
F/S - FIXED SHELF

Copyright reserved in all drawings and the work executed from them. Figured dimensions shall be read in preference. Largest scaled drawings shall take precedence. Check all dimensions on site. All discrepancies shall be reported to the consultant immediately.

K3 DESIGN WORK
DRAFTING, CONSTRUCTION, CONSULTING, ENGINEERING & INTERIOR DESIGNING
Email: k3designwork@gmail.com
LOT 1 MAVOA ROAD
SUVA,
FIJI ISLANDS

PROJECT
**UNITED NATIONS DEVELOPMENT FUND
PROPOSED OFFICE REFURBISHMENT**
@ KADAVU HOUSE, LEVEL 1,
VICTORIA PARADE, SUVA.

SHEET TITLE
OFFICE WORKSTATION DETAILS

REV. _____

PROJECT NO. : 004-020
DATE : 01.04.20
SCALE : AS SHOWN
SHEET NO.
J1

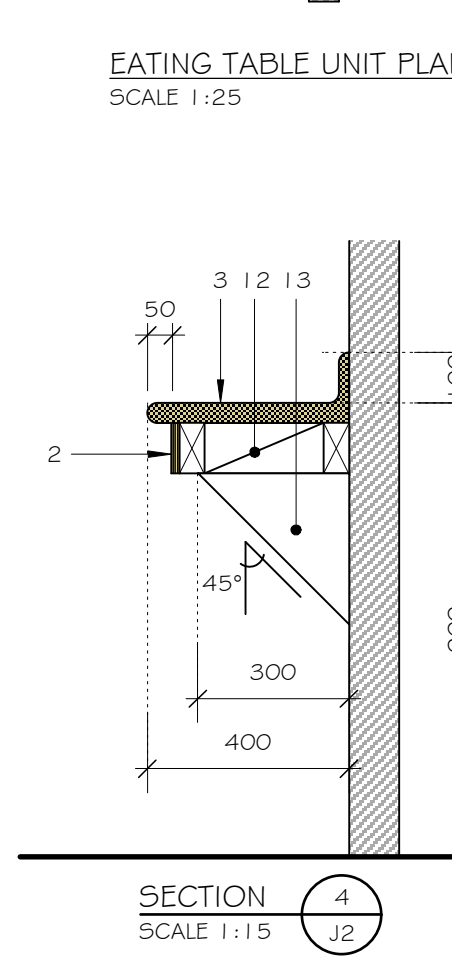
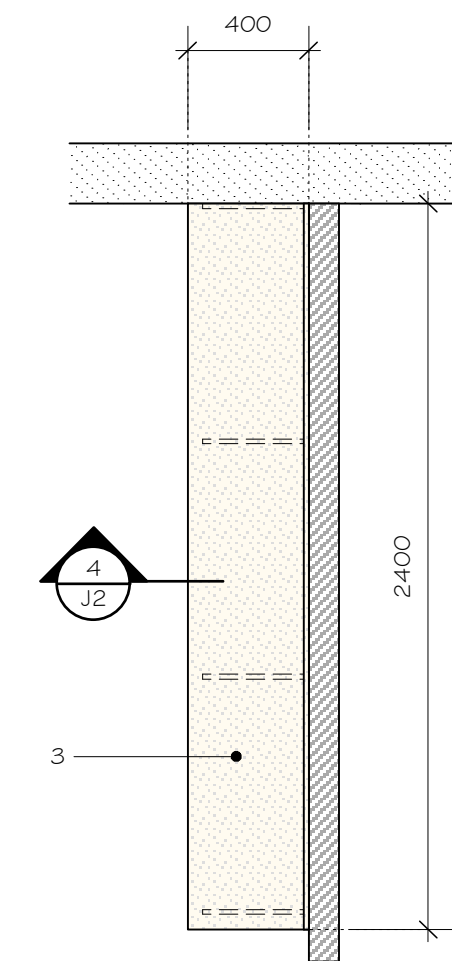
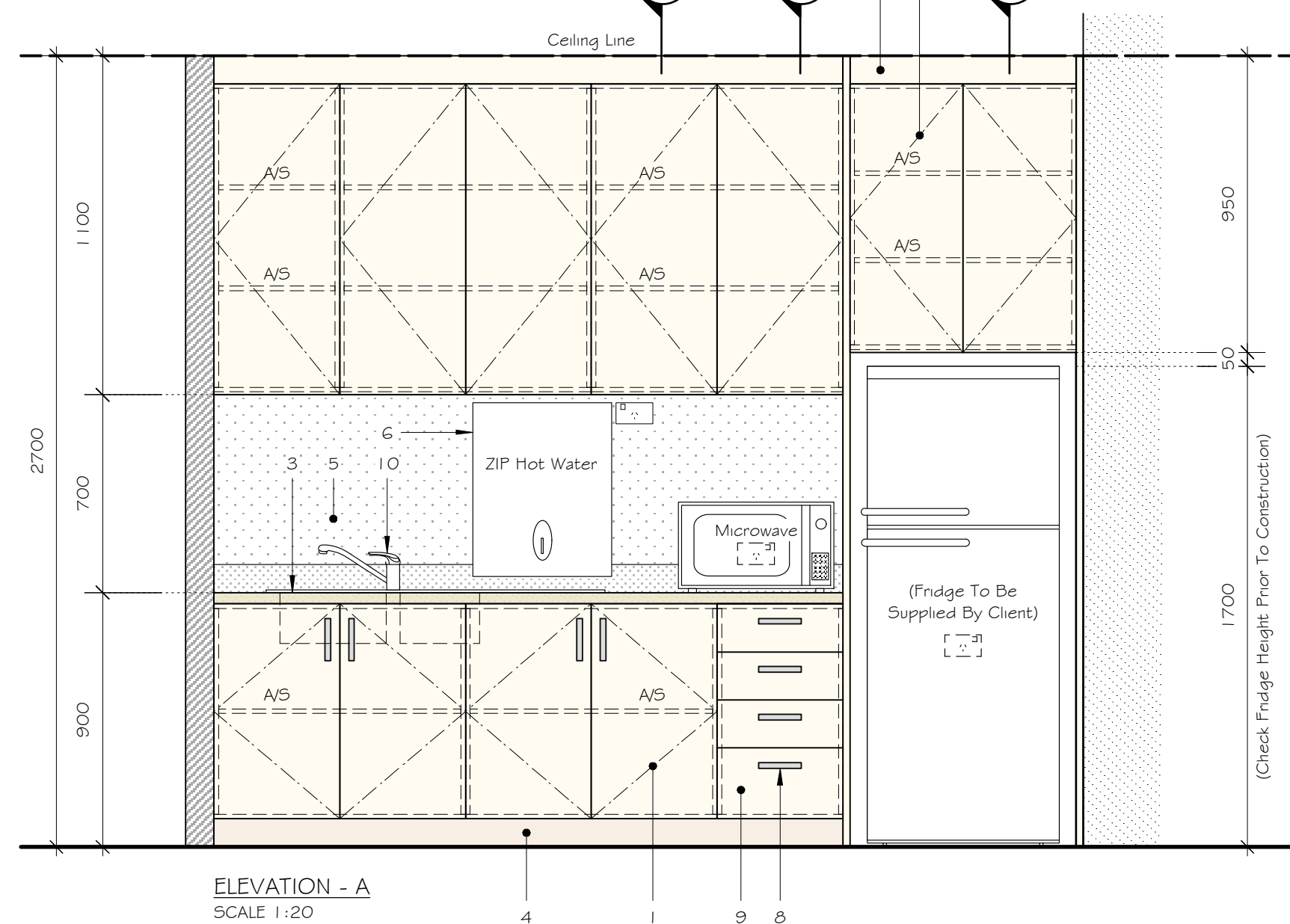
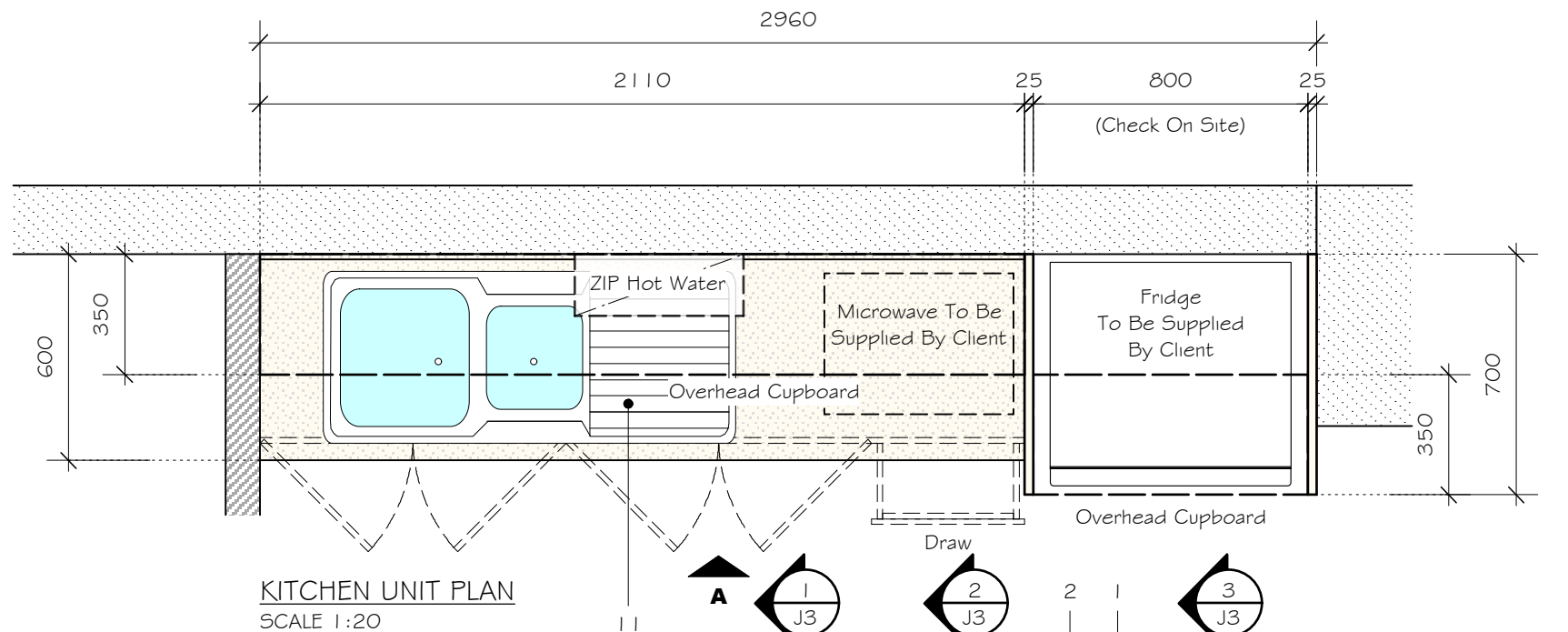

NOTE:

- A Check all dimensions on site prior to fabricate joinery
- B All exposed edges to have polish finish or matching p.v.c edge tape
- C All carcass to be White Melteca board with p.v.c edge tape
- D All joinery hardware to be commercial grade and to be used from the following recommended Brands: HAFELE, HETTICH & BLUM or approved equivalent

KEY NUMBER REFERENCE:

- 1 16mm thick selected Melteca board doors hung on 1 pair semi concealed soft closing hinges with p.v.c edge tape
- 2 100 x 16mm thick selected Melteca filler piece board
- 3 Selected Formica on postform top, allow to form 100mm splashback in one piece with postform top
- 4 Ex. 100 x 50mm timber plinth with selected paint finish
- 5 Silver colour Alucabond pasted over wall
- 6 15 litre wall mounted ZIP Hot Water System installed as per Manufacturers specification
- 7 25mm thick selected Melteca partition board with p.v.c edge tape
- 8 Selected handles
- 9 16mm thick selected Melteca board drawers on soft closing sliders with p.v.c edge tape and cutlery tray set to first draw
- 10 Ram Ridge Sink Mixer 220mm Swivel Spout Chrome #RL55MCP or approved equivalent
- 11 Clark stainless steel sink model # (Monaco 500F) or approved equivalent
- 12 Packer piece as required
- 13 25mm thick selected Melteca board cut to shape with p.v.c edge tape

LEGEND:

A/S - ADJUSTABLE SHELF
F/S - FIXED SHELF

Copyright reserved in all drawings and the work executed from them. Figured dimensions shall be read in preference. Largest scaled drawings shall take precedence. Check all dimensions on site. All discrepancies shall be reported to the consultant immediately.

K3 DESIGN WORK
DRAFTING, CONSTRUCTION, CONSULTING, ENGINEERING & INTERIOR DESIGNING
Email: k3designwork@gmail.com
LOT 1 MAVOA ROAD
SUVA,
FIJI ISLANDS

PROJECT
UNITED NATIONS DEVELOPMENT FUND
PROPOSED OFFICE REFURBISHMENT
@ KADAVU HOUSE, LEVEL 1,
VICTORIA PARADE, SUVA.

SHEET TITLE
KITCHEN UNIT PLAN & ELEVATIONS

REV. _____

PROJECT NO. : 004-020 SCALE : AS SHOWN

DATE : 01.04.20 SHEET NO.

SCALE : AS SHOWN

J2



- A/S - ADJUSTABLE SHELF
F/S - FIXED SHELF

Copyright reserved in all drawings and the work excuted from them. Figured dimensions shall be read in preference. Largest scaled drawings shall take precedence. Check all dimensions on site. All discrepancies shall be reported to the consultant immediately.



PROJECT

UNITED NATIONS DEVELOPMENT FUND
PROPOSED OFFICE REFURBISHMENT
@ KADAVU HOUSE, LEVEL 1,
VICTORIA PARADE, SUVA.

SHEET TITLE
KITCHEN SECTIONS

[illegible]

PROJECT NO. : 004-020	SCALE : AS SHOWN
-----------------------	------------------

DATE	: 01.04.20	SHEET NO.
------	------------	-----------

SCALE : AS SHOWN

J3

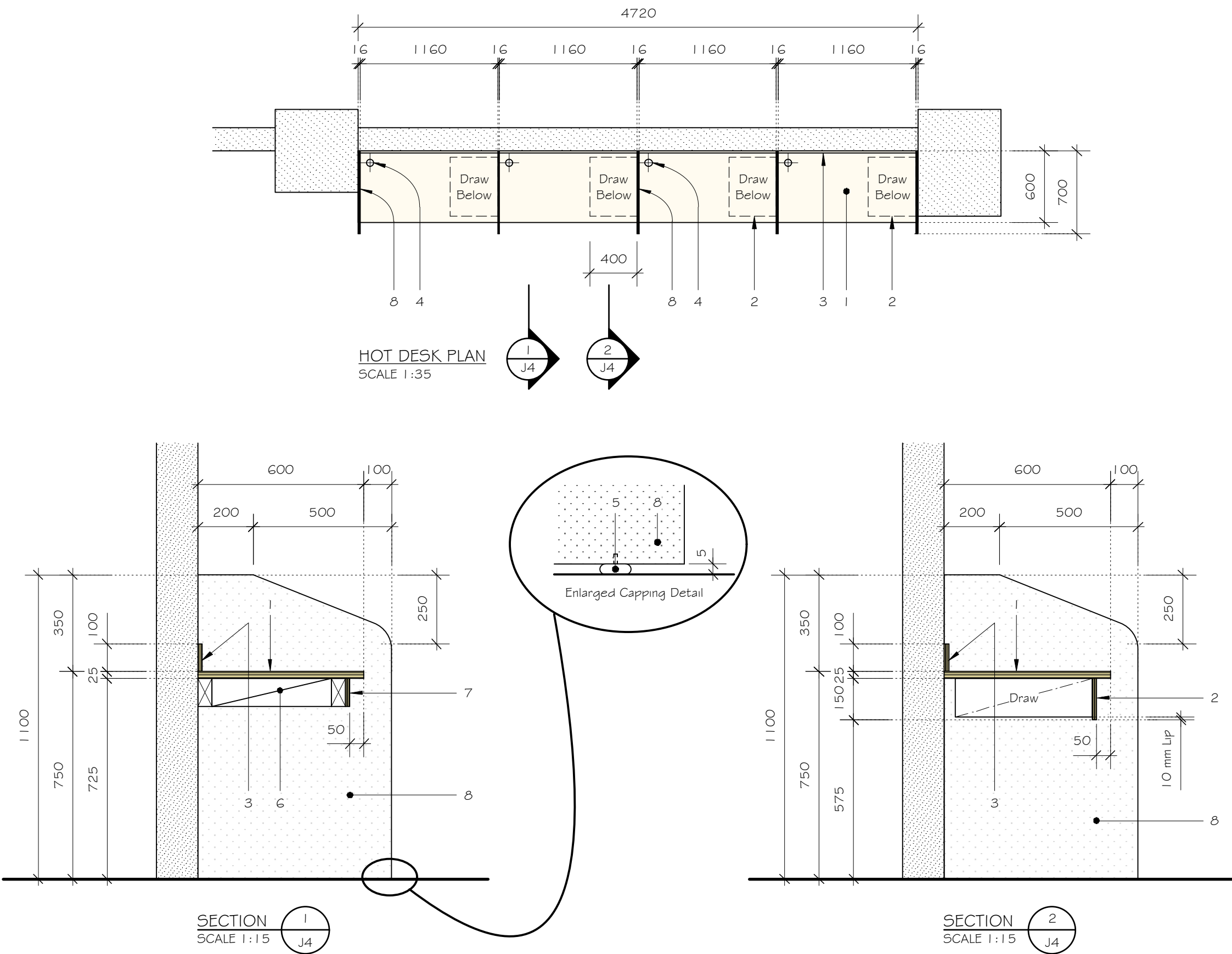

NOTE:

- A Check all dimensions on site prior to fabricate joinery
- B All exposed edges to have polish finish or matching p.v.c edge tape
- C All carcass to be White Melteca board with p.v.c edge tape
- D All joinery hardware to be commercial grade and to be used from the following recommended Brands: HAFELE, HETTICH & BLUM or approved equivalent

KEY NUMBER REFERENCE:

- 1 25mm thick selected Melteca board top with p.v.c edge tape
- 2 16mm thick selected Melteca board drawers on soft closing sliders with p.v.c edge tape and selected locking system
- 3 100 x 16mm thick selected Melteca board splashback with p.v.c edge tape
- 4 Allow to cut 60 dia holes on tops for computer cables as directed by Architect and provide cable entry cap, colour to be selected by Architect
- 5 Selected capping
- 6 Packer piece as required
- 7 100 x 16mm thick selected Melteca board rail with p.v.c edge tape on timber frame
- 8 16mm thick selected Melteca partition board with p.v.c edge tape

LEGEND:

A/S - ADJUSTABLE SHELF
F/S - FIXED SHELF

Copyright reserved in all drawings and the work executed from them. Figured dimensions shall be read in preference. Largest scaled drawings shall take precedence. Check all dimensions on site. All discrepancies shall be reported to the consultant immediately.

K3 DESIGN WORK
DRAFTING, CONSTRUCTION, CONSULTING, ENGINEERING & INTERIOR DESIGNING
Email: k3designwork@gmail.com
LOT 1 MAVOA ROAD
SUVA.
FIJI ISLANDS

PROJECT

**UNITED NATIONS DEVELOPMENT FUND
PROPOSED OFFICE REFURBISHMENT**
@ KADAVU HOUSE, LEVEL 1,
VICTORIA PARADE, SUVA.

SHEET TITLE

HOT DESK DETAILS

REV.

PROJECT NO. : 004-020

DATE : 01.04.20

SCALE : AS SHOWN

SCALE : AS SHOWN

SHEET NO.

J4

