



Ministry of Agriculture, Food and Forest

UNDP Repair & Reconstruction of Export Building and Fumigation Facility



India-UN Development
Partnership Fund



DRAWING STATUS: FOR TENDER ONLY – 25/09/2020

DRAWING NUMBER	DRAWING TITLE	COMMENT
	COVER PAGE	
SA.01	EXISTING SITE PLAN	
SA.02	PROPOSED SITE PLAN	
A1.01	CHILLER & BLAST FREEZER BUILDING UPGRADE	
A2.01	PACKING SHED – ENTRANCE ROOF UPGRADE	
A2.02	PACKING SHED - NEW ROOF PLAN AND DETAILS	
A3.01	FUMIGATION HOUSE UPGRADE AND NEW WATER TANK STAND DETAILS	
A3.02	CONTAINER OFFICE PLAN AND DETAIL	
A4.01	TOILET & SHOWER FLOOR, ROOF PLAN, SECTION AND CONSTRUCTION DETAILS	
A4.02	BLOCK F – TOILET AND SHOWER ELEVATION	
A4.03	BLOCK F - SERVICES	
A5.01	BLOCK G – LUNCH SHED: FLOOR, ROOF PLAN, SECTION AND CONSTRUCTION DETAIL	
A5.02	BLOCK G – LUNCH SHED: FLOOR, ROOF PLAN, SECTION AND CONSTRUCTION DETAIL	
A6.01	BLOCK G – CONTAINER RACK DETAIL	
A7.01	MISCELLANEOUS SITE WORKS	
A8.01	FUMIGATION CONTAINER FOOTING PLAN AND DETAIL	
A9.01	CONTAINER OFFICE LAYOUT	



CALIBRE PROJECT MANAGERS
Consulting Engineers & Project Managers

Level 1, Fakafanua Building
Cnr. Vuna Rd & By-Pass Rd
Maufanga, Nukualofa
TONGA

Email: cpmtonga@gmail.com
Phone: 22010
Mobile: 7756259
Danny: 7761175

FOR TENDER – NOT FOR CONSTRUCTION

- NOTES:
1. ALL DIMENSION TO BE CONFIRMED ON SITE
 2. ALL UNDER GROUND SERVICES TO BE LOCATED PRIOR COMMENCE ANY EXCAVATION ON SITE

- LEGEND:
- CP EXISTING 3-PHASE POWER OUTLET
 - SP EXISTING SOAK PIT
 - ST EXISTING SEPTIC TANK
 - TR EXISTING TRANSFORMER & SLAB
 - WP WATER PUMP
 - WT EXISTING WATER TANK
 - EXISTING PERIMETER FENCE LINE

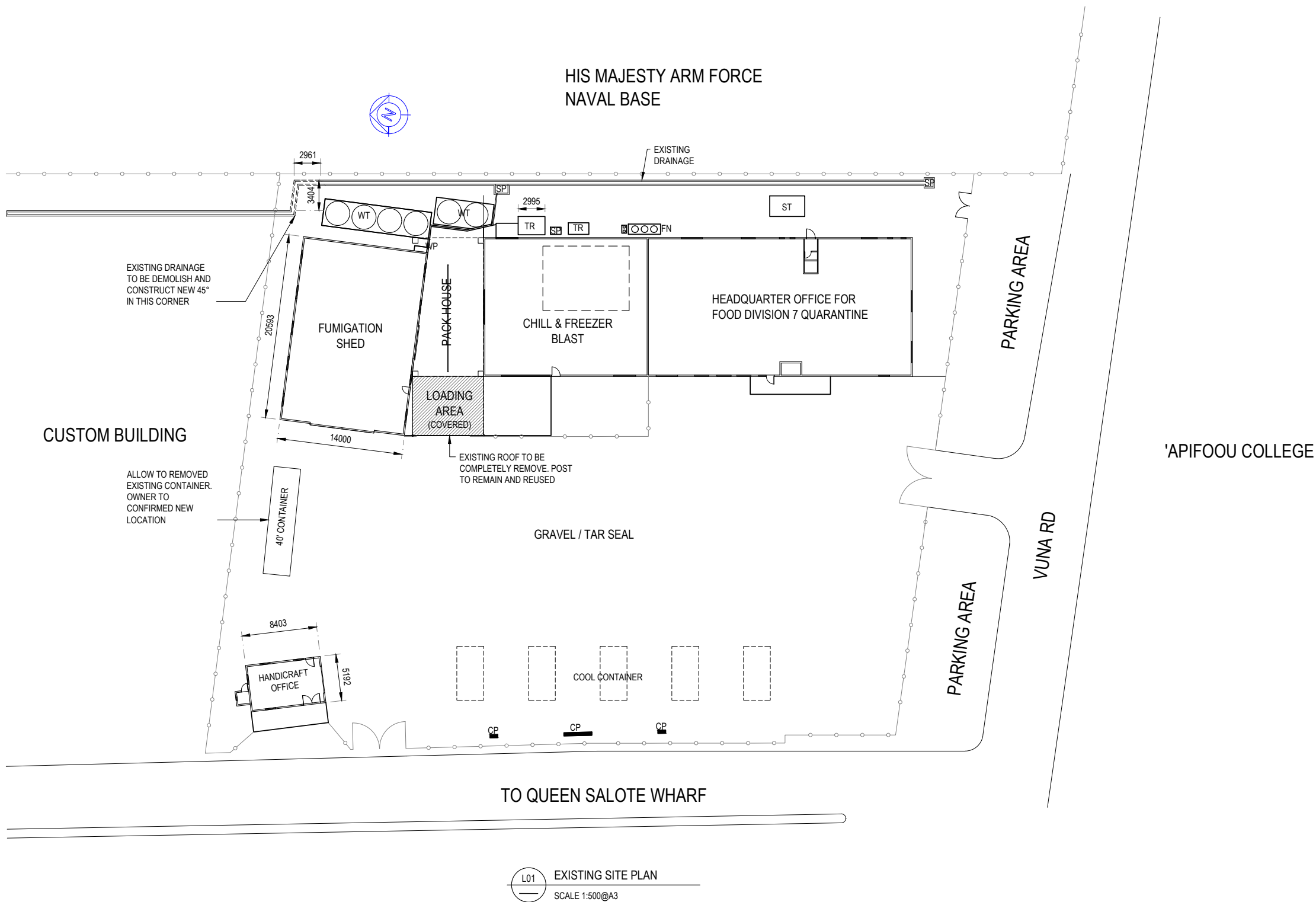

L01 EXISTING SITE PLAN
SCALE 1:500@A3

FOR TENDER ONLY
NOT FOR CONSTRUCTION

COPYRIGHT This drawing is a property of the Calibre Project Manager and Consulting Engineers. - It cannot be copied or reproduced without first obtaining permission in writing from the Calibre Project Manager (CPM). - It cannot be used for any other purpose, other than the one intended here.	REV	BY	DATE	DESCRIPTION	CHK	CONSULTANT:	DONORS:	CLIENTS:	PROJECT TITLE:	DRAWING TITLE:	SCALE:	DESIGN BY:	DRAWN BY:
	A	BK	21.05.2019	FOR TENDER	DA	 CALIBRE PROJECT MANAGERS Consulting Engineers & Project Managers Level 1, Fairview Building C/o Vuna Rd, Maufanga Rd Nuku'alofa, Tonga Email: cpm@cpmgroup.com Phone: 03533 Mobile: 776112			UNDP REPAIR & RECONSTRUCTION OF EXPORT BUILDING AND FUMIGATION FACILITY VUNA ROAD, MAUFANGA NUKU'ALOFA - TONGA	EXISTING SITE PLAN	AS SHOWN	DA	CPM
	B	ST	25/09/2020	FOR TENDER	DA								
											JOB NO: 018T	DRAWING NO: SA.01	REV B

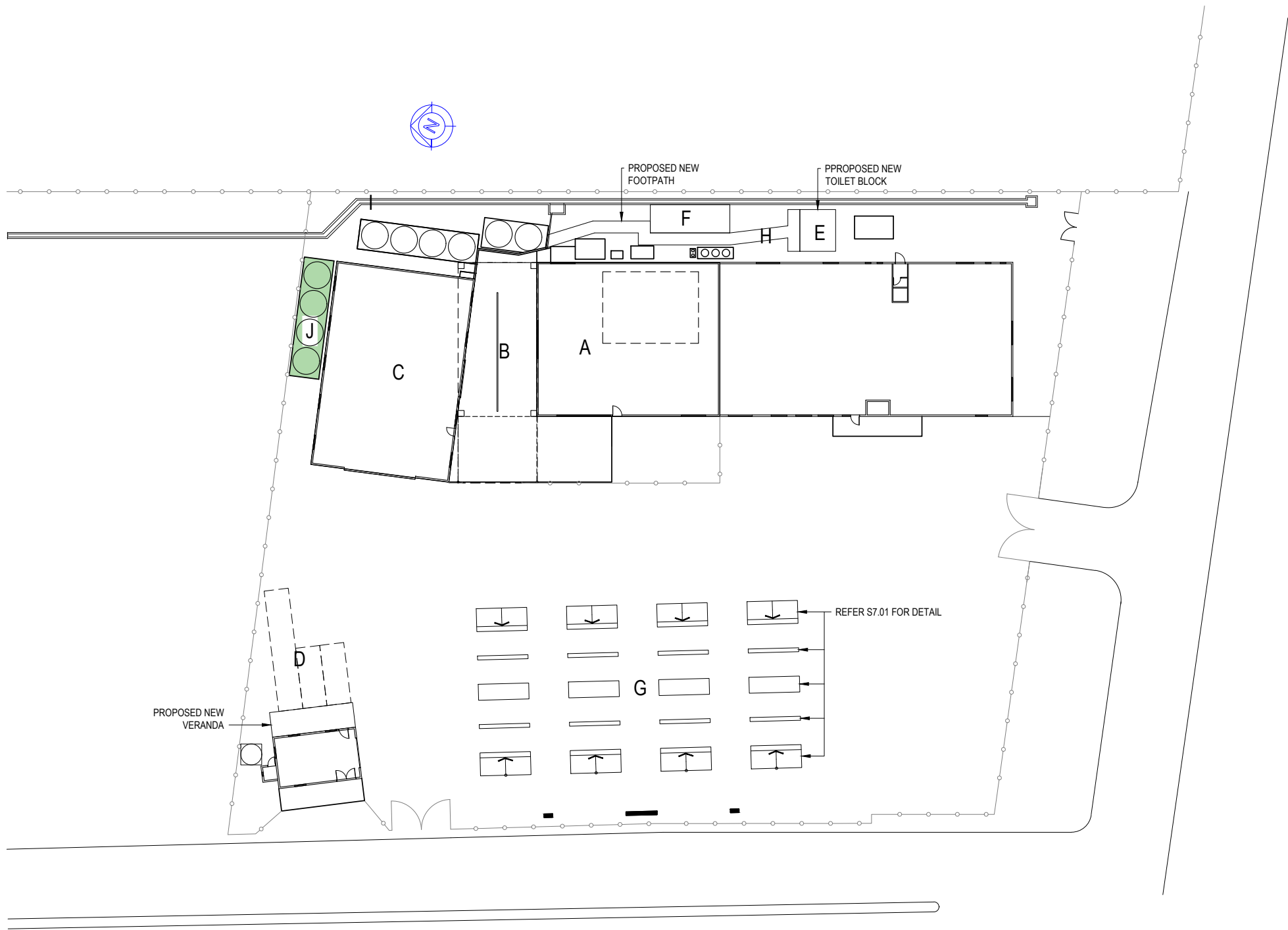

L02 PROPOSED SITE PLAN
SCALE 1:500@A3

NOTES:

1. ALL DIMENSION TO BE CONFIRMED ON SITE
2. ALL UNDER GROUND SERVICES TO BE LOCATED PRIOR COMMENCE ANY EXCAVATION ON SITE

SITE PLAN SCHEDULE:

REMARK	DESCRIPTION	REFERENCE
A	CHILLER & ROOM	A1.01
B	PACK-HOUSE	A2.01
C	FUMIGATION SHED	A3.01
D	NEW CONTAINER OFFICE	A3.02
E	NEW TOILET BLOCK	A5.01
F	NEW LUNCH SHED	A6.01
G	CONTAINER RACK	A7.01
H - I	MISCELLANEOUS SITE WORK	A8.01





SCOPE OF WORK:

1. EXISTING DRAINAGE TO CONCRETE TO FALL TO NORTHERN BOUNDARY
2. CONTAINER OFFICE - CONTRACTOR TO PURCHASE CONTAINER FROM NISHI TRADING. ALL DIMENTION TO BE CONFIRMED PRIOR CONSTRUCTION OF THE FOOTING
3. CONTAINER OFFICE LOCATION TO BE CONFIRMED ON SITE

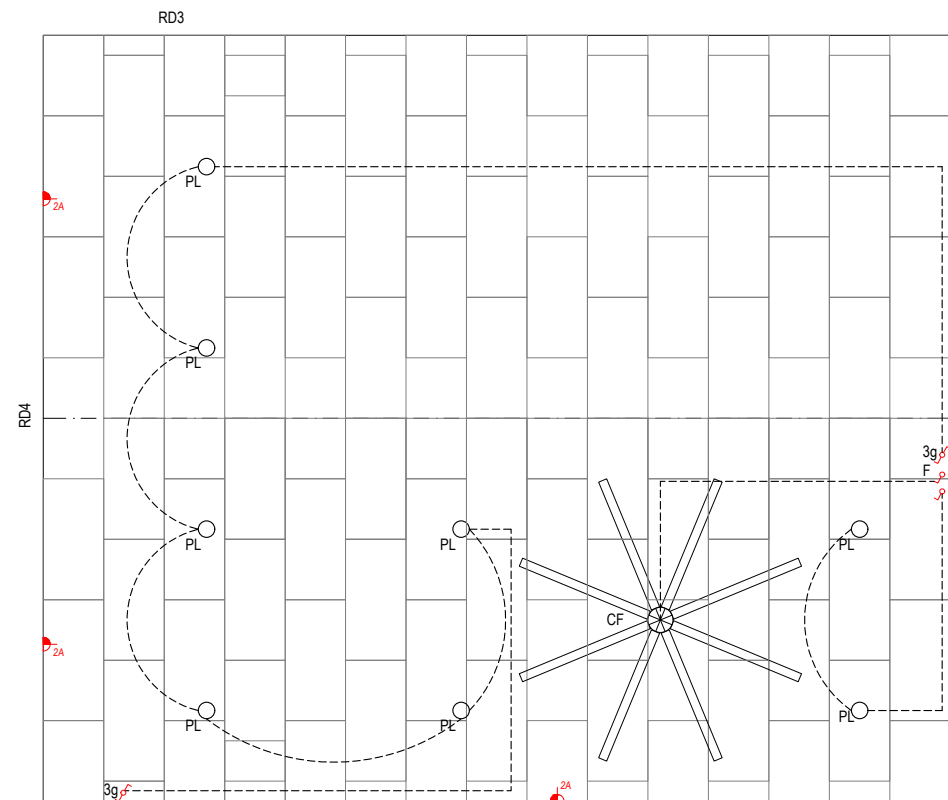
FOR TENDER ONLY
NOT FOR CONSTRUCTION

COPYRIGHT This drawing is a property of the Calibre Project Manager and Consulting Engineers. - It cannot be copied or reproduced without first obtaining permission in writing from the Calibre Project Manager (CPM). - It cannot be used for any other purpose, other than the one intended here.	REV	BY	DATE	DESCRIPTION	CHK	CONSULTANT:	DONORS:	CLIENTS:	PROJECT TITLE:	DRAWING TITLE:	SCALE:	DESIGN BY:	DRAWN BY:
	A	BK	21.05.2019	FOR TENDER	DA	CALIBRE PROJECT MANAGERS Consulting Engineers & Project Managers Level 1, Fairview Building C/o Vava'U Road, P.O. Box 44 Nukunono, Nukunono Tonga Email: cpm@cpmgroup.com Phone: 0883333 Mobile: 7761122 Fax: 7761122			UNDP REPAIR & RECONSTRUCTION OF EXPORT BUILDING AND FUMIGATION FACILITY VUNA ROAD, MAUFANGA NUKU'ALOFA - TONGA	PROPOSED SITE PLAN	AS SHOWN	DA	CPM
	B	ST	25/09/2020	FOR TENDER	DA								
											JOB NO:	DRAWING NO:	REV
											018T	SA.02	B



- LEGEND:**
- | | |
|---|--|
| PL | PROPOSED NEW DOWN LIGHT - VTX LED HIGHBAY G2 |
| CF | NEW CEILING FAN - POWERFOIL 8 PLUS - PPB18 |
|  | SINGLE 15 SWITCHED SOCKET OUTLET NOMINALLY MOUNTED 1200AFFL UNLESS OTHERWISE STATED. |
|  | 10A LIGHT SWITCH. NOMINALLY MOUNTED 1200mm AFFL UNLESS NOTED OTHERWISE. |
| | 2g - DENOTES 2 GANG |
| | 3g - DENOTES 3 GANG |
|  | 10A TWO WAY LIGHT SWITCH. |
|  | FAN CONTROL |

FE 9KG DRY CHEMICAL FIRE EXTINGUISHER

L02 ELECTRICAL WIRING LAYOUT
SCALE 1:150@A3

D01 NEW CEILING SECTION DETAIL
SCALE 1:25@A3

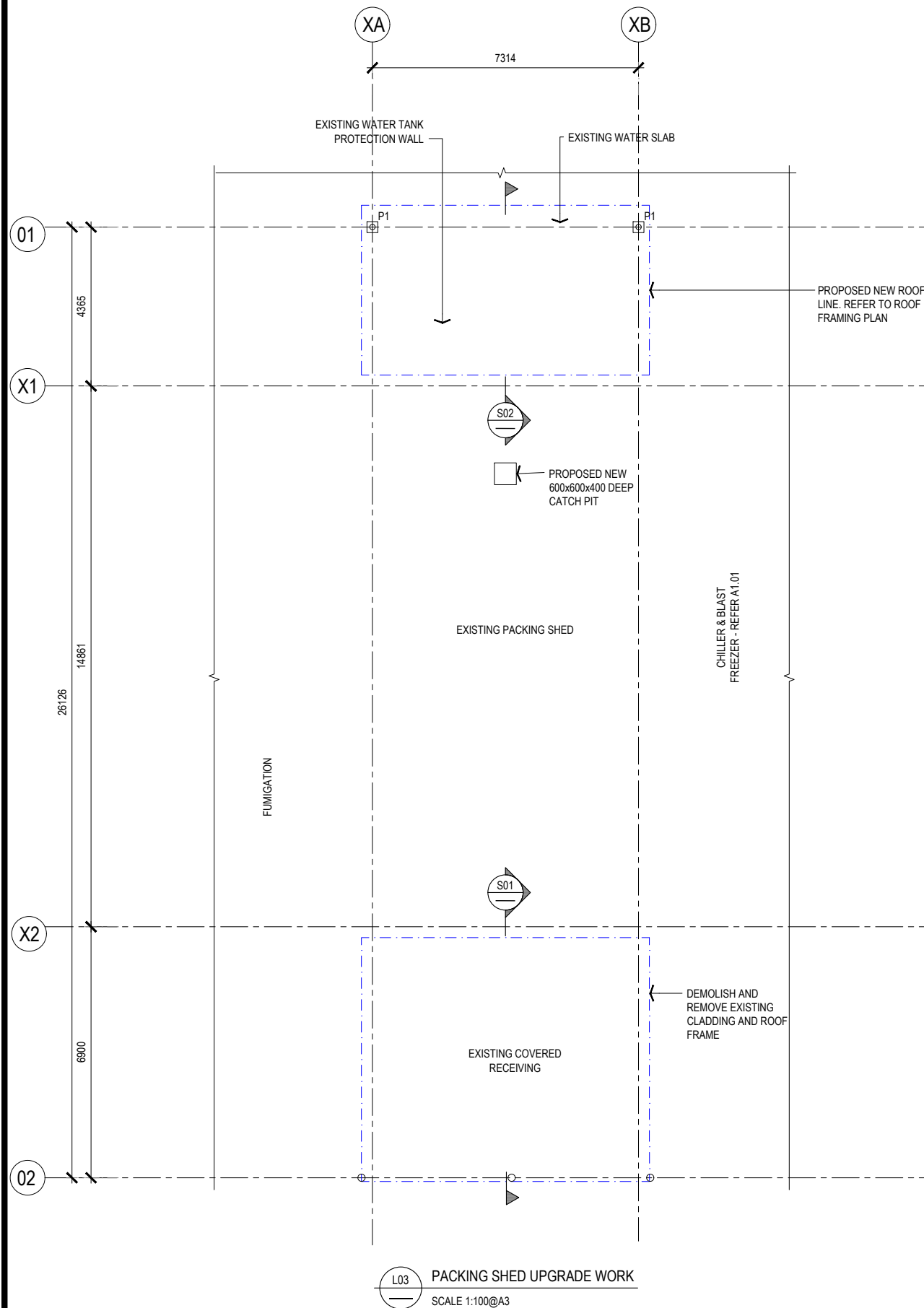

L03 PACKING SHED UPGRADE WORK
SCALE 1:100@A3

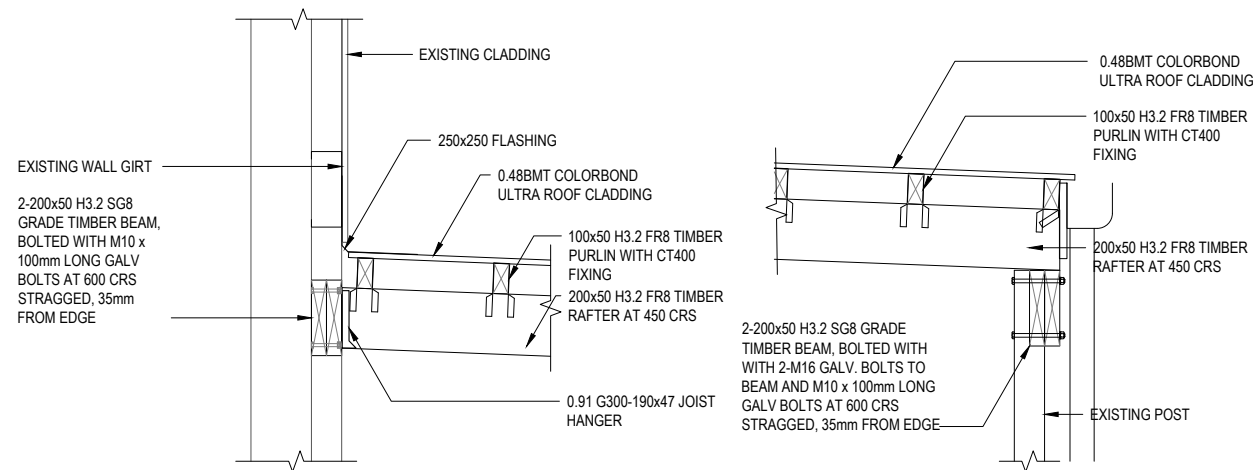

D01 RAFTER FIXING DETAIL
SCALE 1:25@A3

D02 RAFTER TO BEAM DETAIL
SCALE 1:25@A3

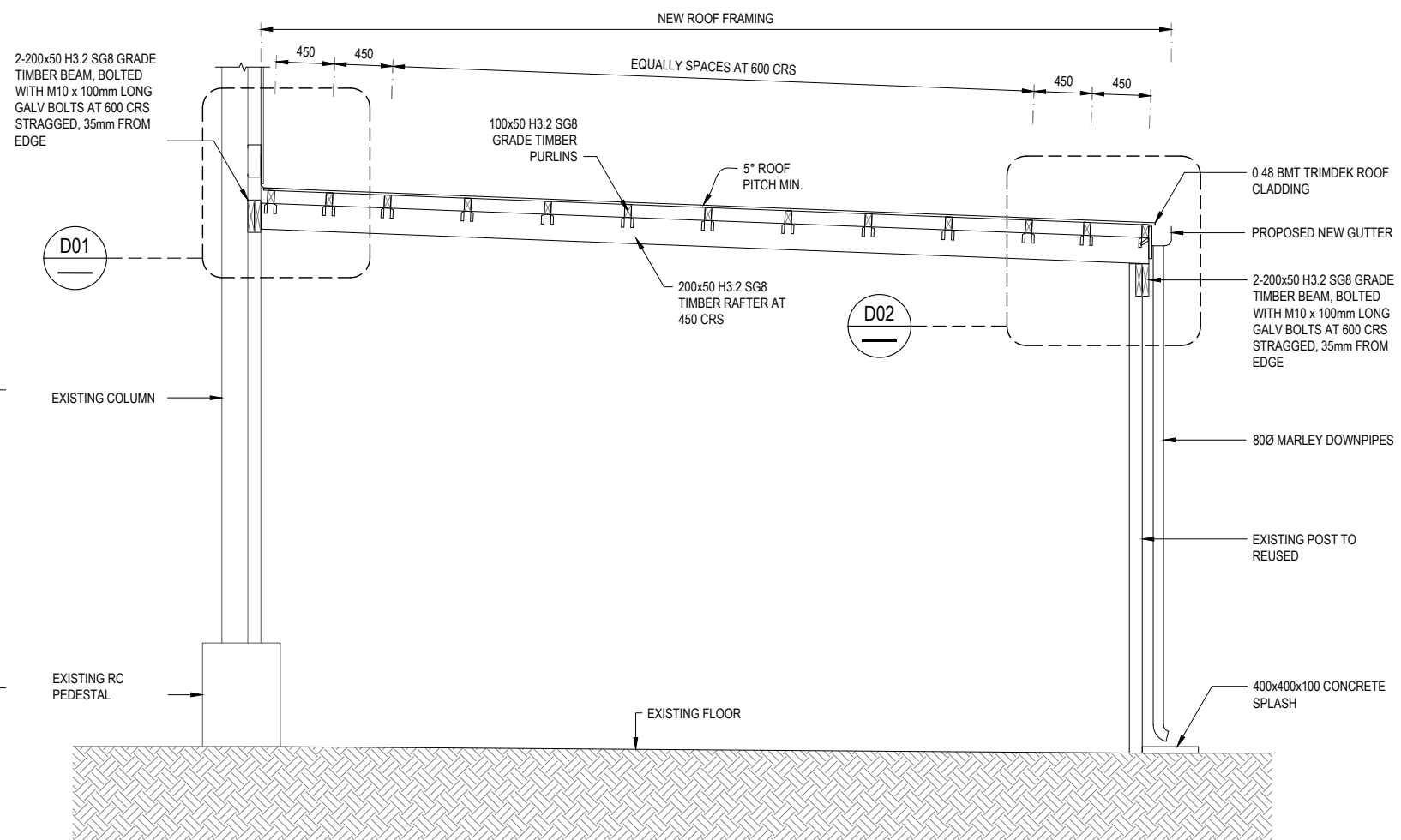

S01 NEW ROOF COVER AT ENTRANCE
SCALE 1:***@A3

**FOR TENDER ONLY
NOT FOR CONSTRUCTION**

COPYRIGHT This drawing is a property of the Calibre Project Manager and Consulting Engineers. - It cannot be copied or reproduced without first obtaining permission in writing from the Calibre Project Manager (CPM). - It cannot be used for any other purpose, other than the one intended here.				REV BY DATE DESCRIPTION CHK A BK 21.05.2019 FOR TENDER DA B ST 25/09/2020 FOR TENDER DA		CONSULTANT: CALIBRE PROJECT MANAGERS Consulting Engineers & Project Managers Level 1, Pacifica Building 400 Vuna Road, Suva, Fiji Phone: +677 333 3333 Email: info@cpmgroup.com Website: www.cpmgroup.com		DONORS: 		CLIENTS: 		PROJECT TITLE: UNDP REPAIR & RECONSTRUCTION OF EXPORT BUILDING AND FUMIGATION FACILITY VUNA ROAD, MAUFANGA NUKU'ALOFA - TONGA		DRAWING TITLE: PACKING SHED PLAN - ENTRANCE ROOF DETAILS		SCALE: AS SHOWN		DESIGN BY: DA		DRAWN BY: CPM		JOB NO.: 018T		DRAWING NO.: A2.01		REV: B	
--	--	--	--	--	--	--	--	--------------------	--	---------------------	--	---	--	--	--	---------------------------	--	-------------------------	--	-------------------------	--	-------------------------	--	------------------------------	--	------------------	--

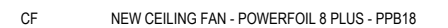

FOR TENDER ONLY
NOT FOR CONSTRUCTION

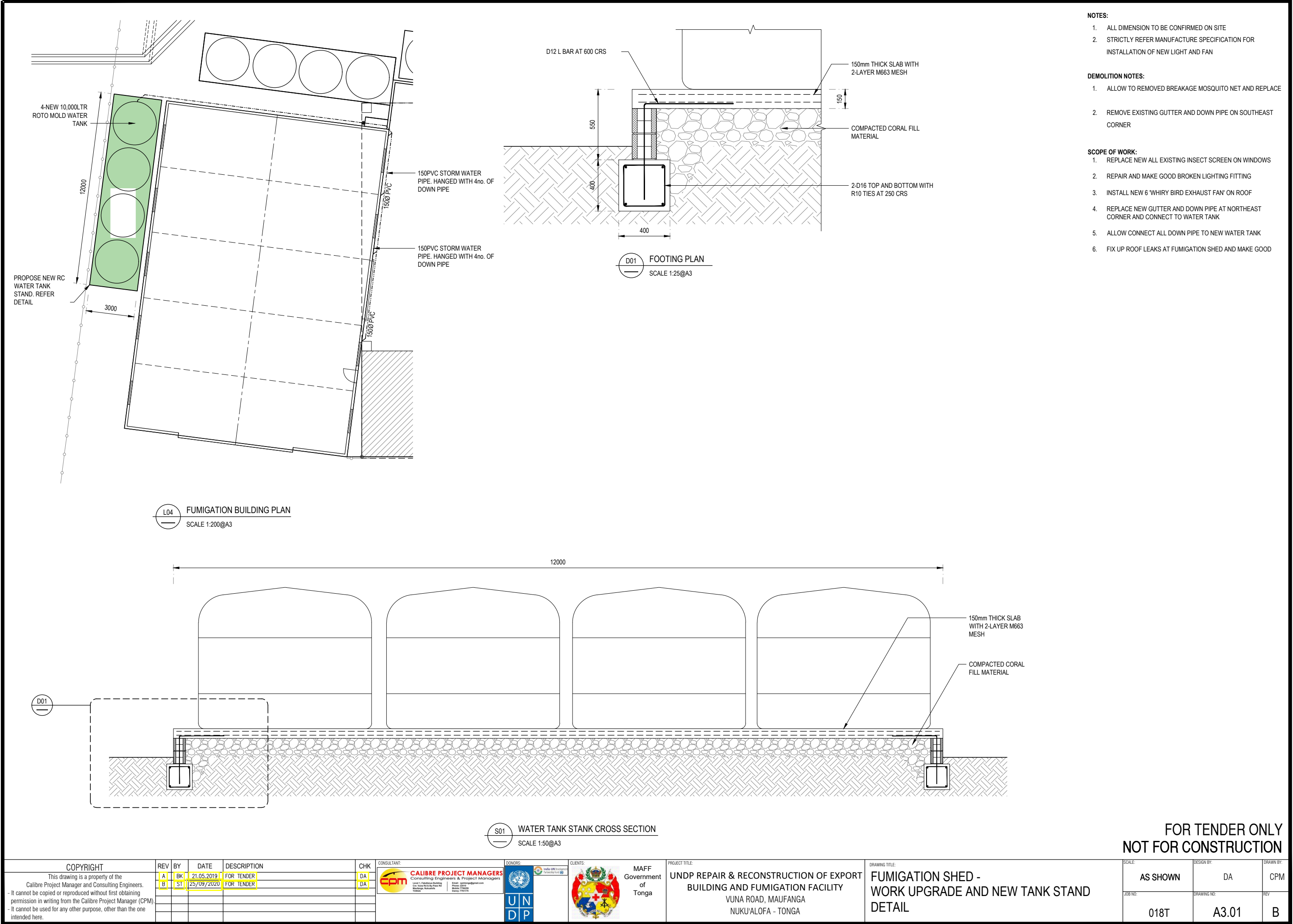

- NOTES:**
1. ALL DIMENSION TO BE CONFIRMED ON SITE
 2. STRICTLY REFER MANUFACTURE SPECIFICATION FOR INSTALLATION OF NEW LIGHT AND FAN
- DEMOLITION NOTES:**
1. ALLOW TO REMOVED BREAKAGE MOSQUITO NET AND REPLACE
 2. REMOVE EXISTING GUTTER AND DOWN PIPE ON SOUTHEAST CORNER
- SCOPE OF WORK:**
1. REPLACE NEW ALL EXISTING INSECT SCREEN ON WINDOWS
 2. REPAIR AND MAKE GOOD BROKEN LIGHTING FITTING
 3. INSTALL NEW 6 'WHIRY BIRD EXHAUST FAN' ON ROOF
 4. REPLACE NEW GUTTER AND DOWN PIPE AT NORTHEAST CORNER AND CONNECT TO WATER TANK
 5. ALLOW CONNECT ALL DOWN PIPE TO NEW WATER TANK
 6. FIX UP ROOF LEAKS AT FUMIGATION SHED AND MAKE GOOD

L04 FUMIGATION BUILDING PLAN
SCALE 1:200@A3

D01 FOOTING PLAN
SCALE 1:25@A3

S01 WATER TANK STANK CROSS SECTION
SCALE 1:50@A3

FOR TENDER ONLY
NOT FOR CONSTRUCTION

COPYRIGHT			REV			BY			DATE			DESCRIPTION			CHK			CONSULTANT:			DONORS:			CLIENTS:			PROJECT TITLE:			DRAWING TITLE:			SCALE:			DESIGN BY:			DRAWN BY:		
This drawing is a property of the Calibre Project Manager and Consulting Engineers.			A			BK			21.05.2019			FOR TENDER			DA			CALIBRE PROJECT MANAGERS			United Nations			MAFF			UNDP REPAIR & RECONSTRUCTION OF EXPORT			FUMIGATION SHED -			AS SHOWN			DA			CPM		
- It cannot be copied or reproduced without first obtaining permission in writing from the Calibre Project Manager (CPM).			B			ST			25/09/2020			FOR TENDER			DA			Consulting Engineers & Project Managers			UNDP			Government of Tonga			BUILDING AND FUMIGATION FACILITY			WORK UPGRADE AND NEW TANK STAND			JOB NO:			DRAWING NO:			REV		
- It cannot be used for any other purpose, other than the one intended here.																											VUNA ROAD, MAUFANGA			DETAIL			018T			A3.01			B		
																											NUKU'ALOFA - TONGA														

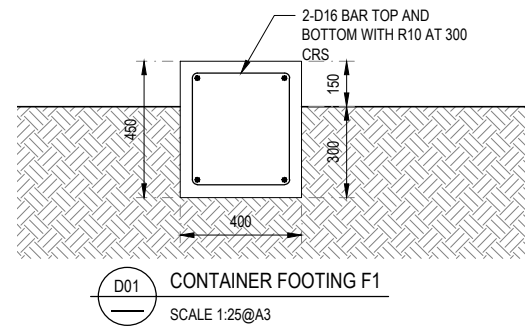
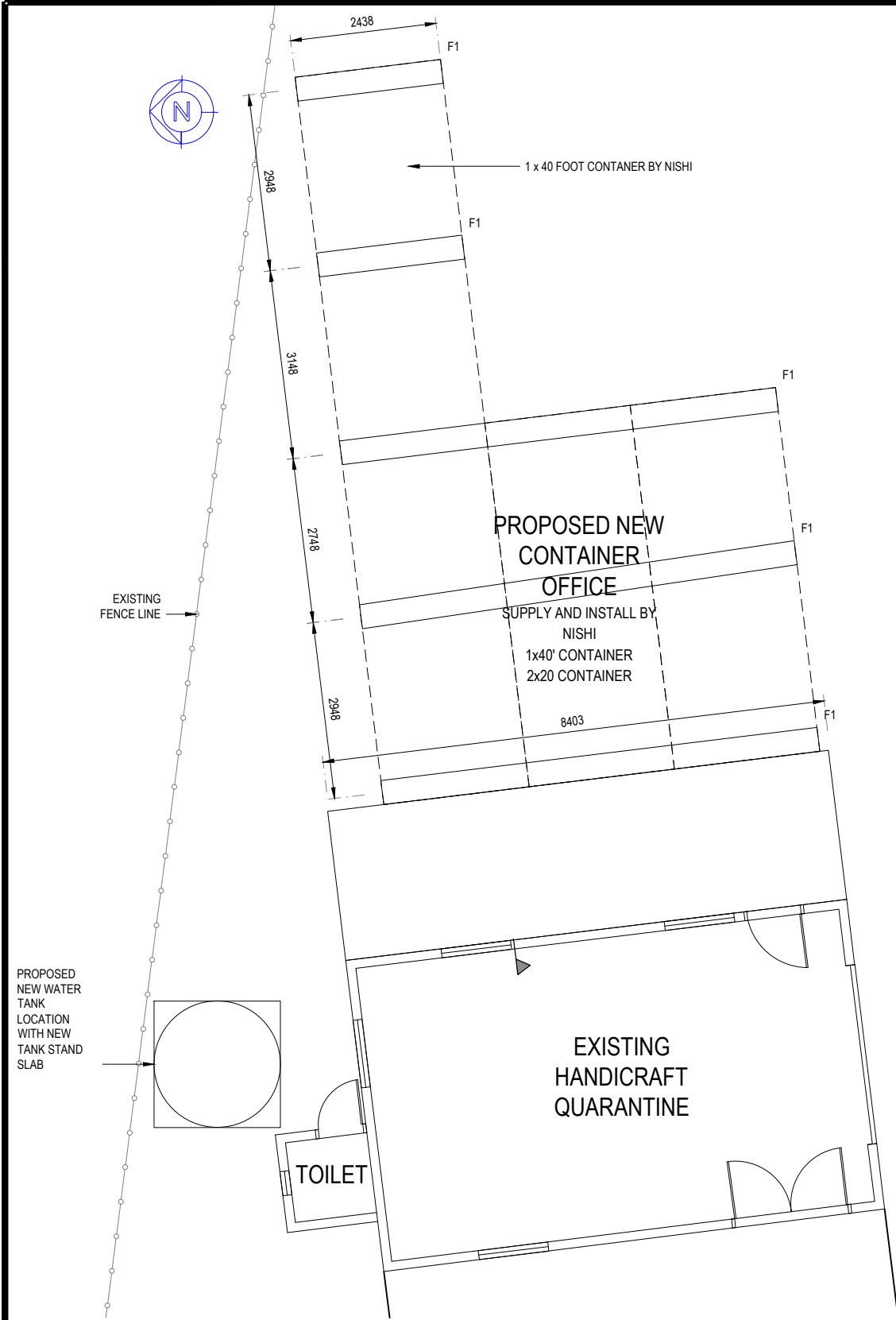

- SCOPE OF WORK
1. ALLOW TO CONNECT FROM EXISTING FACILITY THE ELECTRICAL SUPPLY FOR THE CONTAINER
 2. EACH CONTAINER SHALL HAVE 1 - AIR CONDITION PER ROOM WITH REMOTE CONTROL

L05 HANDICRAFT OFFICE EXTENSION AND CONTAINER FOOTING PLAN
SCALE 1:100@A3

FOR TENDER ONLY
NOT FOR CONSTRUCTION

COPYRIGHT This drawing is a property of the Calibre Project Manager and Consulting Engineers. - It cannot be copied or reproduced without first obtaining permission in writing from the Calibre Project Manager (CPM). - It cannot be used for any other purpose, other than the one intended here.	REV	BY	DATE	DESCRIPTION	CHK	CONSULTANT:	DONORS:	CLIENTS:	PROJECT TITLE:	DRAWING TITLE:	SCALE:	DESIGN BY:	DRAWN BY:
	A	BK	21.05.2019	FOR TENDER	DA	CALIBRE PROJECT MANAGERS Consulting Engineers & Project Managers Level 1, Fairview Building C/o Vava'ala Bay View Hotel Nukunono, Nukunono Tonga Email: cpm@cpm.com Phone: 08851 Mobile: 776125 Fax: 776126			UNDP REPAIR & RECONSTRUCTION OF EXPORT BUILDING AND FUMIGATION FACILITY VUNA ROAD, MAUFANGA NUKU'ALOFA - TONGA	BLOCK D - CONTAINER OFFICE/ FUMIGATION FOOTING PLAN AND DETAILS	AS SHOWN	DA	CPM
	B	ST	25/09/2020	FOR TENDER	DA								
											JOB NO:	DRAWING NO:	REV
											018T	A3.02	B

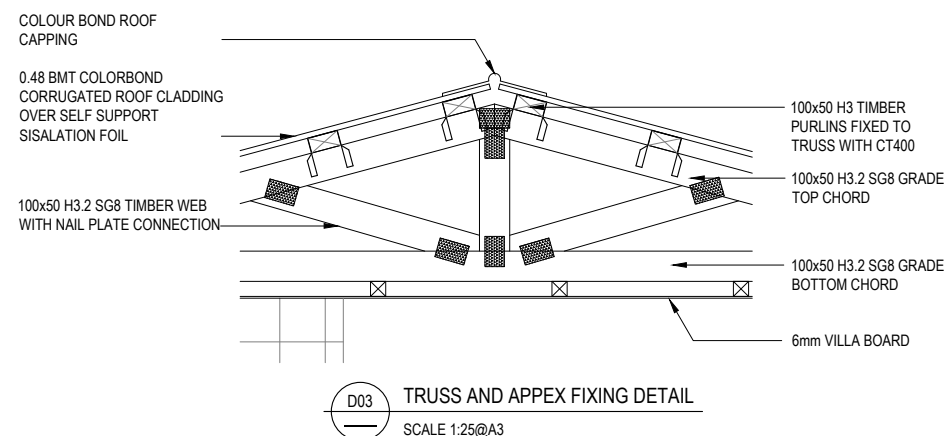
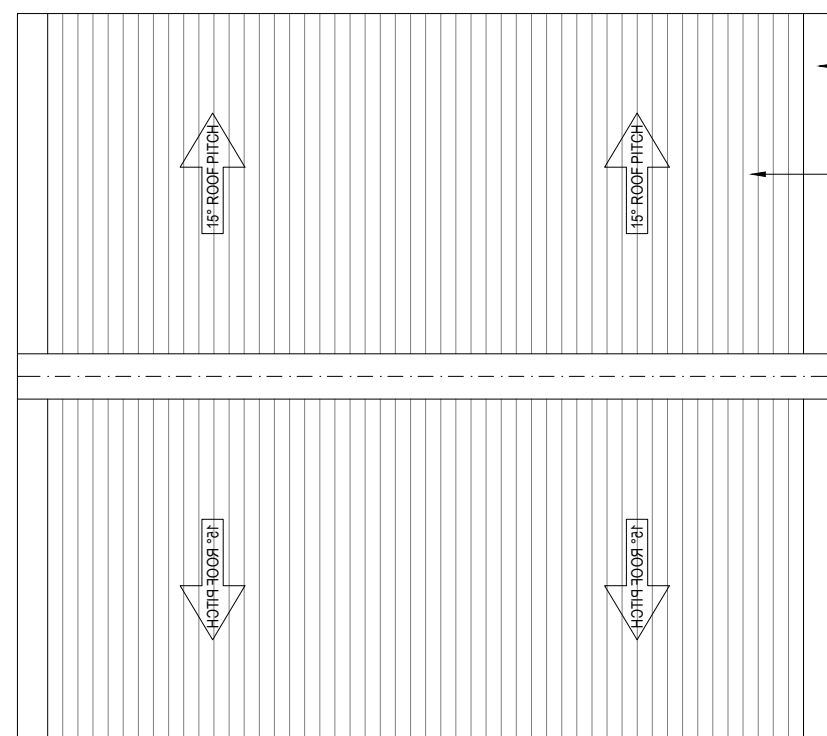
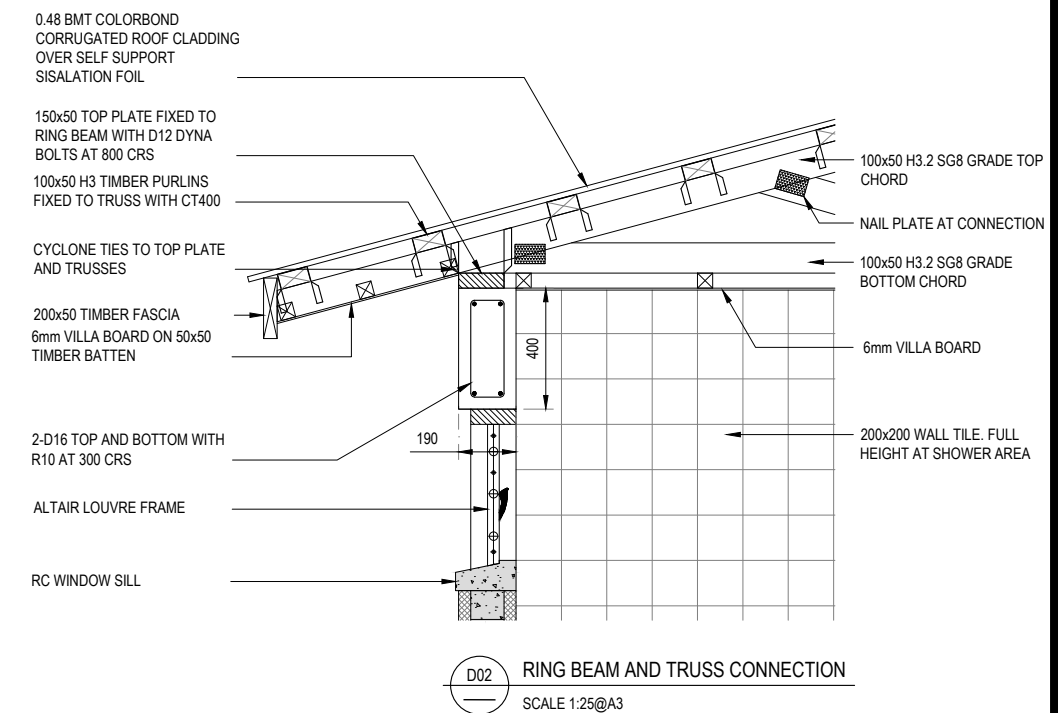
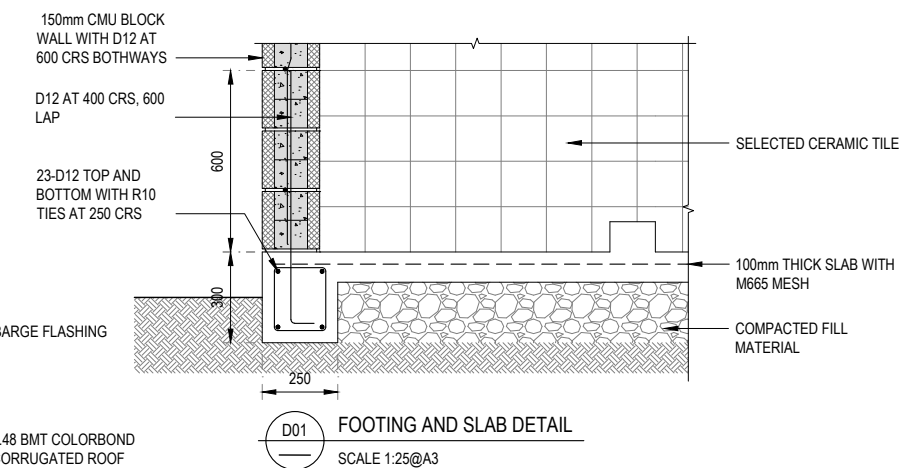
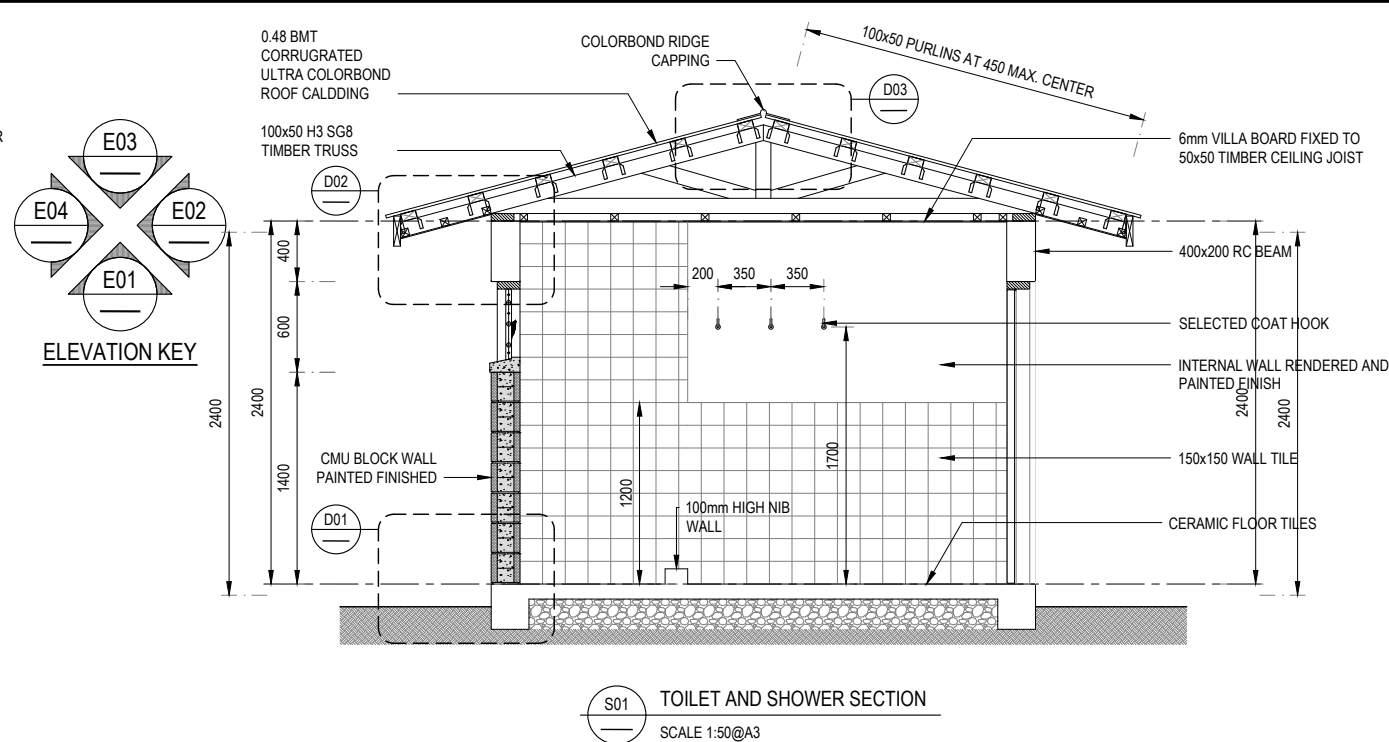
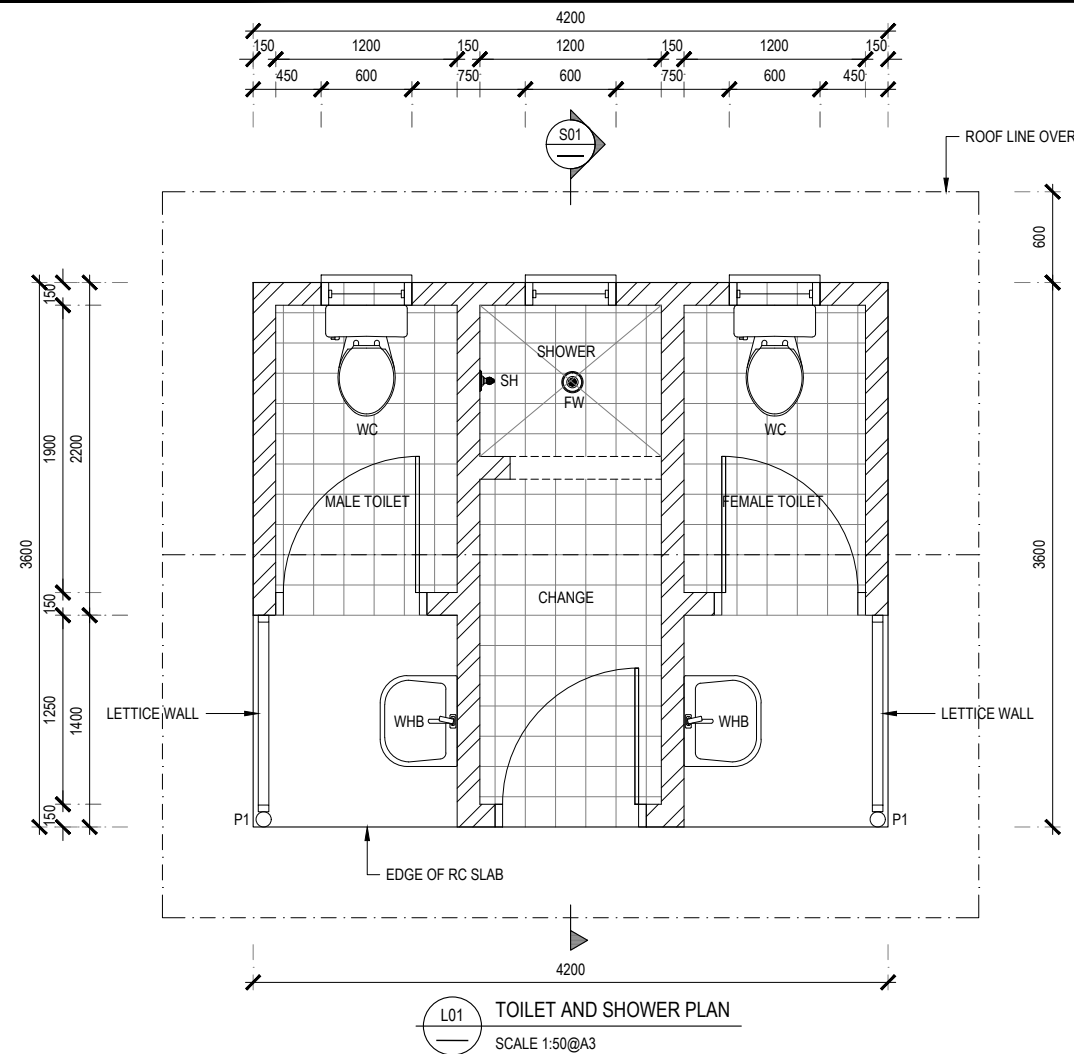



NOTES:
ALL PLUMING WORK TO BE CONNECT TO EXISTING SEPTIC TANK AND SOAK PIT

MAIN WATER SUPPLY TO BE CONNECTED TO EXISTING DOMESTIC WATER SUPPLY

ALL DIMENSION TO BE CONFIRMED ON SITE

LEGEND:
WC WATER CLOSET
SH SHOWER HEAD
WHB WASH HAND BASIN
FW FLOOR WASTE

**FOR TENDER ONLY
NOT FOR CONSTRUCTION**

<div>COPYRIGHT</div> <div>This drawing is a property of the Calibre Project Manager and Consulting Engineers.</div> <div>- It cannot be copied or reproduced without first obtaining permission in writing from the Calibre Project Manager (CPM).</div> <div>- It cannot be used for any other purpose, other than the one intended here.</div>	REV	BY	DATE	DESCRIPTION	CHK	CONSULTANT:	DONORS:	CLIENTS:	PROJECT TITLE:	DRAWING TITLE:	SCALE:	DESIGN BY:	DRAWN BY:
	A	BK	21.05.2019	FOR TENDER	DA	<div><div>CALIBRE PROJECT MANAGERS Consulting Engineers & Project Managers Level 1, Tabor House Building 100, Vuna Road & Suva Road Suva, Tonga Email: cpmpm@gmail.com Phone: 0532 2222 Mobile: 9999 9999</div></div> <div></div>	<div></div> <div>MAFF Government of Tonga</div>	UNDP REPAIR & RECONSTRUCTION OF EXPORT BUILDING AND FUMIGATION FACILITY VUNA ROAD, MAUFANGA NUKU'ALOFA - TONGA	BLOCK E - TOILET AND SHOWER FLOOR, ROOF PLAN, SECTION AND CONSTRUCTION DETAILS	AS SHOWN	DA	CPM	
	B	ST	25/09/2020	FOR TENDER	DA					JOB NO:	DRAWING NO:	REV	
											018T	A4.01	B

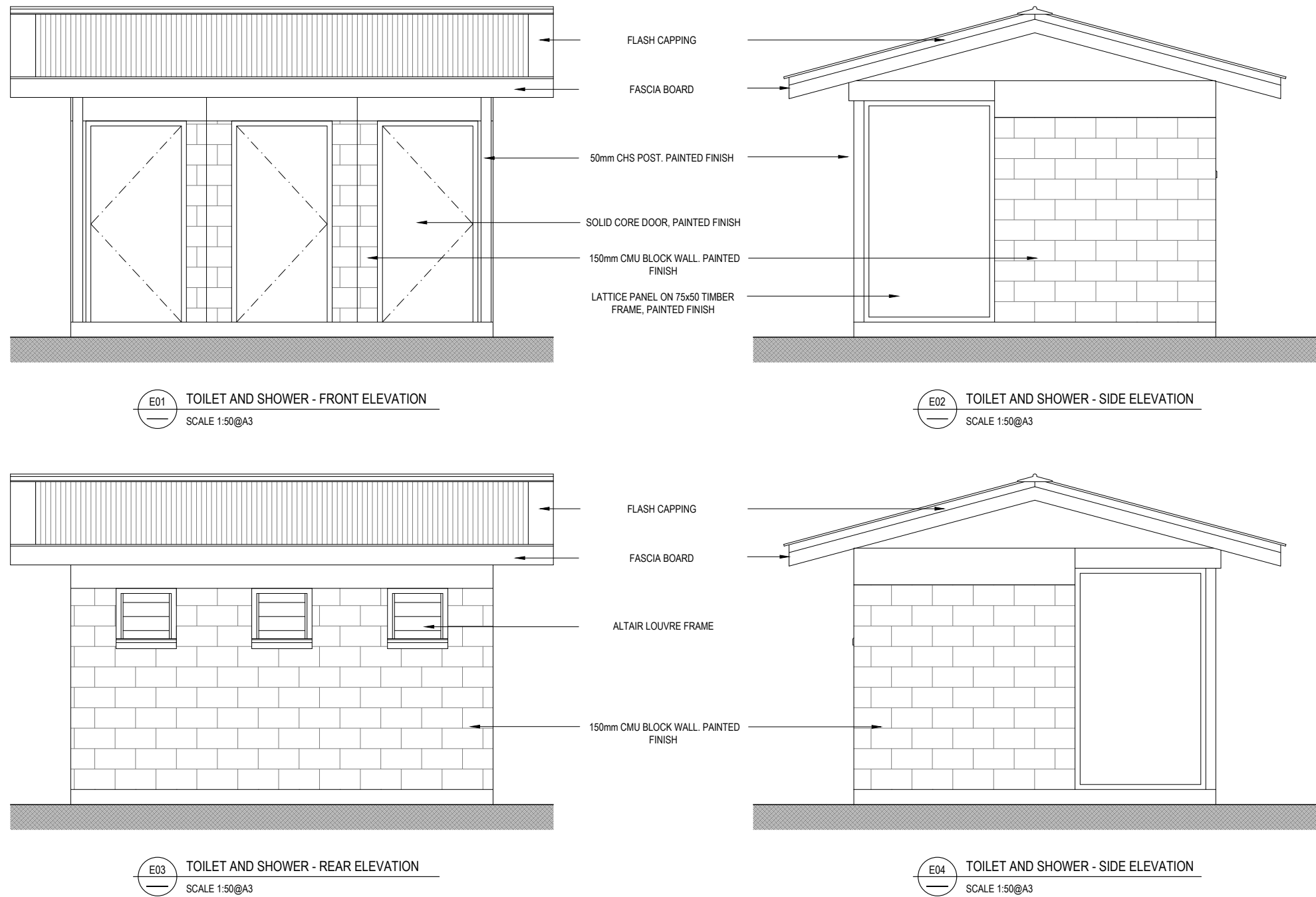

FOR TENDER ONLY
NOT FOR CONSTRUCTION

COPYRIGHT This drawing is a property of the Calibre Project Manager and Consulting Engineers. - It cannot be copied or reproduced without first obtaining permission in writing from the Calibre Project Manager (CPM). - It cannot be used for any other purpose, other than the one intended here.	REV	BY	DATE	DESCRIPTION	CHK	CONSULTANT:	DONORS:	CLIENTS:	PROJECT TITLE:	DRAWING TITLE:	SCALE:	DESIGN BY:	DRAWN BY:
	A	BK	21.05.2019	FOR TENDER	DA	CALIBRE PROJECT MANAGERS Consulting Engineers & Project Managers Level 1, Fairview Building 100, Vuna Road, Suva, Fiji Suva, Fiji Email: cpm@cpmgroup.com Phone: 0532 2222 Mobile: 9911111			UNDP REPAIR & RECONSTRUCTION OF EXPORT BUILDING AND FUMIGATION FACILITY VUNA ROAD, MAUFANGA NUKU'ALOFA - TONGA	BLOCK E - TOILET AND SHOWER ELEVATION	AS SHOWN	DA	CPM
	B	ST	25/09/2020	FOR TENDER	DA								
											JOB NO: 018T	DRAWING NO: A4.02	REV: B

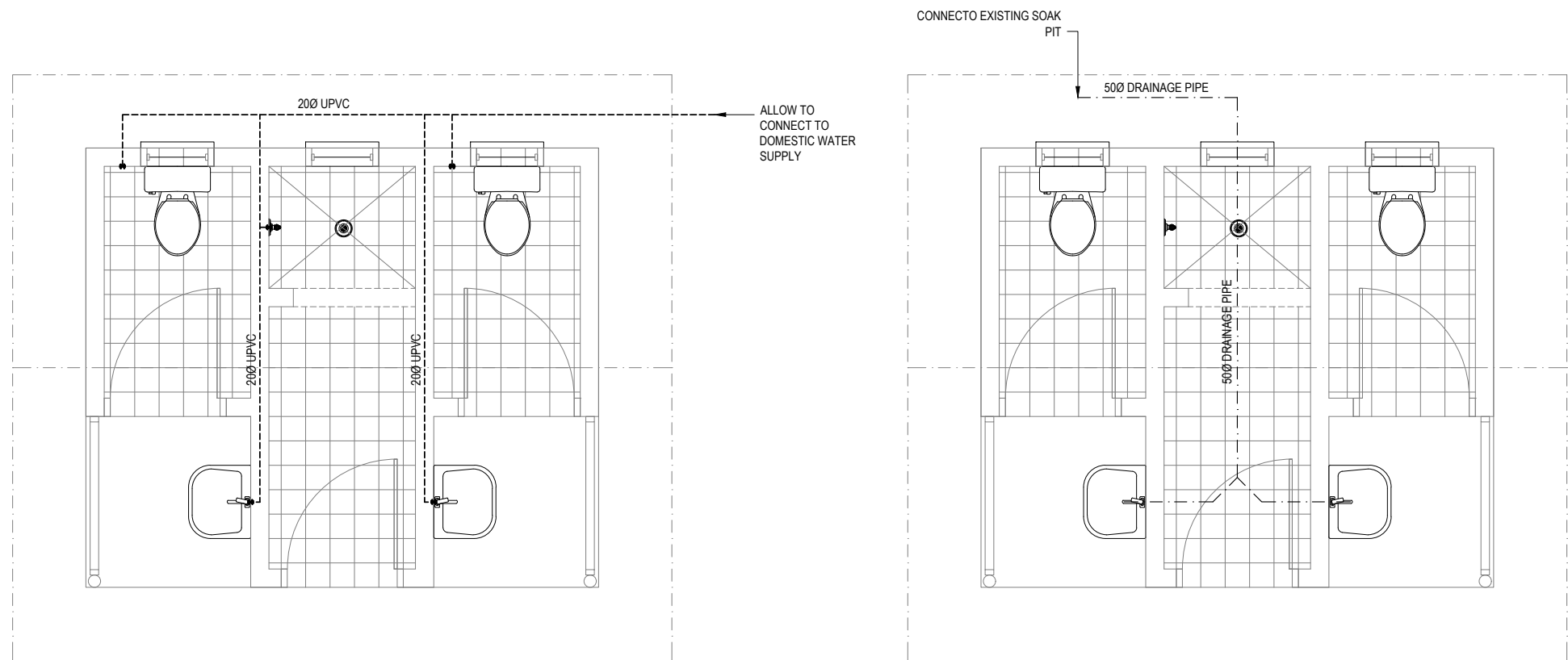

L01 COLD WATER RETICULATION LAYOUT
SCALE 1:50@A3

L02 COLD WATER RETICULATION LAYOUT
SCALE 1:50@A3

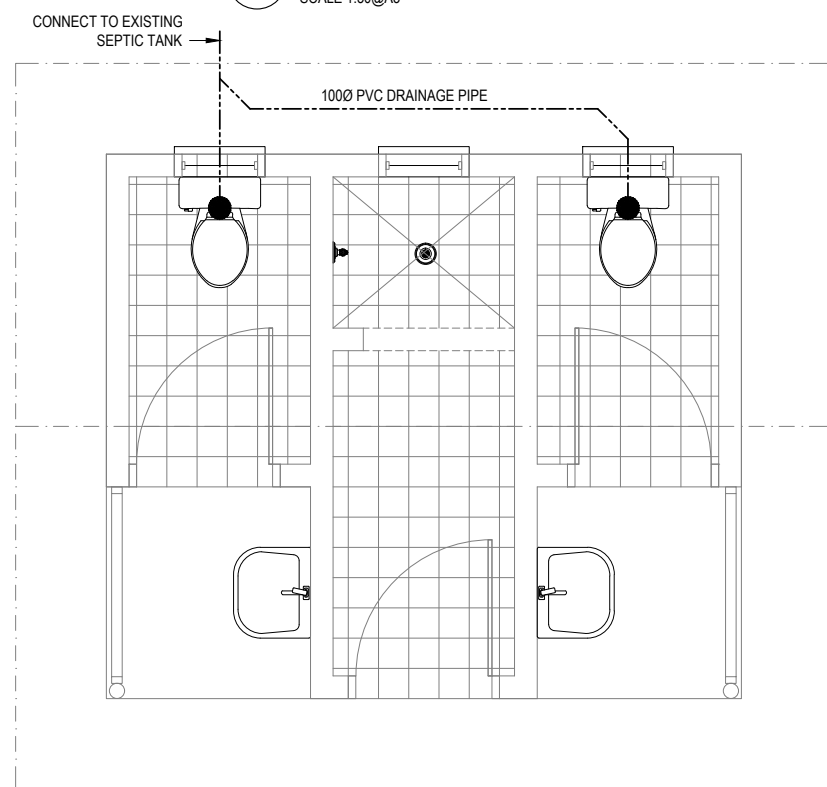

L03 GRAY WATER LAYOUT
SCALE 1:50@A3

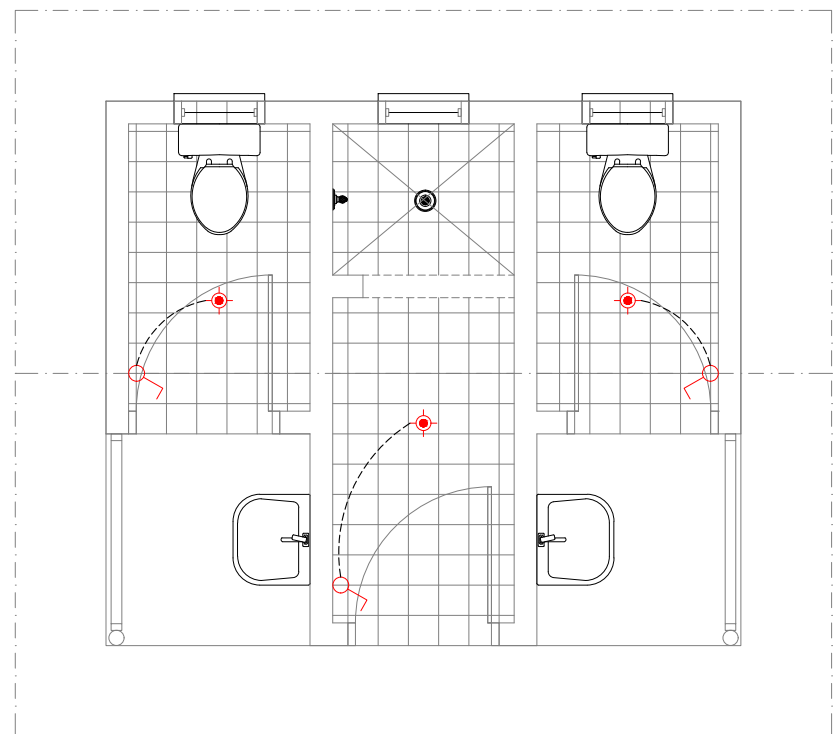



L04 ELECTRICAL LAYOUT
SCALE 1:50@A3

10A LIGHT SWITCH. NOMINALLY MOUNTED 1200mm AFFL UNLESS NOTED OTHERWISE. 15A WHERE INDICATED.

LED CEILING MOUNT LIGHT BULB

NOTES: CONTRACTOR TO CHECK EXISTING MAIN SWITCH BOARD AND ALLOW TO CONNECT NEW LAYOUT TO MAIN SWITCH BOARD

FOR TENDER ONLY
NOT FOR CONSTRUCTION

COPYRIGHT				REV	BY	DATE	DESCRIPTION	CHK	CONSULTANT:	DONORS:	CLIENTS:	PROJECT TITLE:	DRAWING TITLE:	SCALE:	DESIGN BY:	DRAWN BY:
This drawing is a property of the Calibre Project Manager and Consulting Engineers. - It cannot be copied or reproduced without first obtaining permission in writing from the Calibre Project Manager (CPM). - It cannot be used for any other purpose, other than the one intended here.				A	BK	21.05.2019	FOR TENDER	DA	 CALIBRE PROJECT MANAGERS Consulting Engineers & Project Managers Level 1, Fairview Building 100, Vuna Road, Suva Suva, Fiji Email: cpm@cpmgroup.com Phone: +677 333 3333 Mobile: +677 333 3333	 UN DP	 MAFF Government of Tonga	UNDP REPAIR & RECONSTRUCTION OF EXPORT BUILDING AND FUMIGATION FACILITY VUNA ROAD, MAUFANGA NUKU'ALOFA - TONGA	BLOCK E - SERVICES	AS SHOWN	DA	CPM
				JOB NO:	DRAWING NO:	REV										
				018T	A4.03	B										

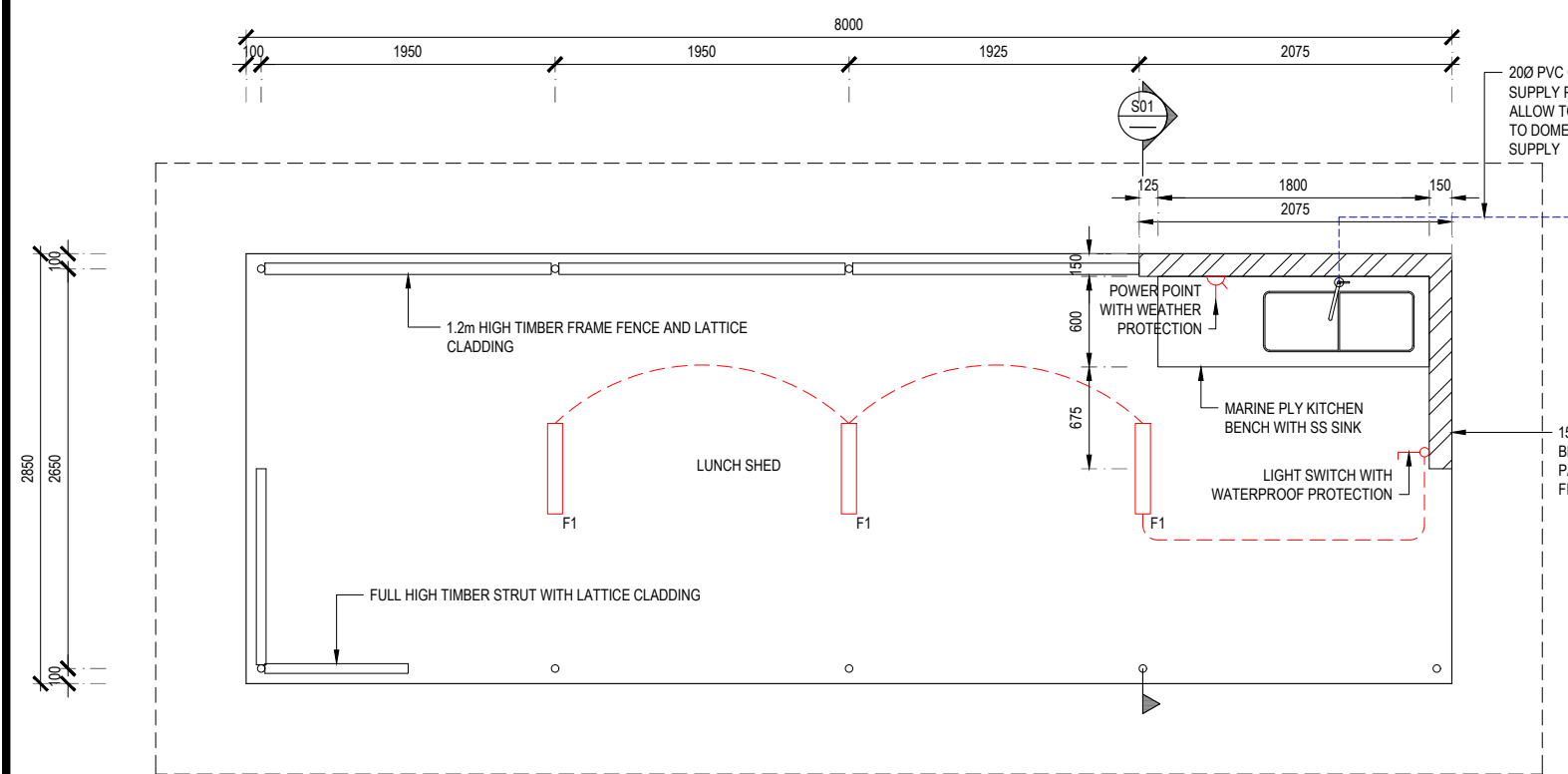

L01 NEW DINING SHED FLOOR PLAN
SCALE 1:50@A3

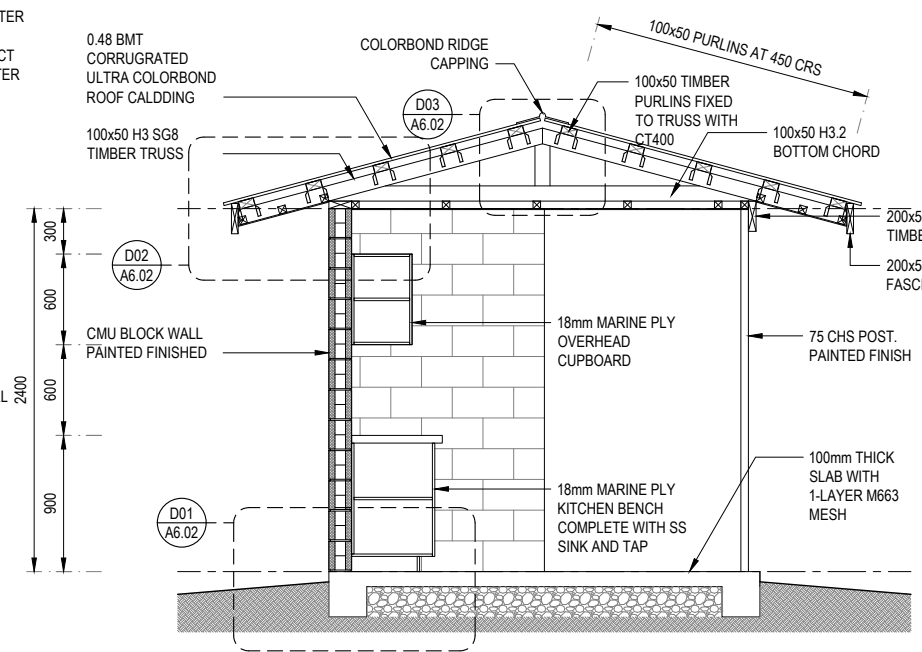

S01 NEW DINING SHED FLOOR PLAN
SCALE 1:50@A3

NOTES:
ALL PLUMING WORK TO BE CONNECT TO EXISTING SOAK PIT

MAIN WATER SUPPLY TO BE CONNECTED TO EXISTING DOMESTIC WATER SUPPLY

ALL DIMENSION TO BE CONFIRMED ON SITE



LEGEND:
F1 600mm LONG LED LIGHT TUBE ON WEATHER PROOF COVER
P1 100x 50 TIMBER PURLIN
T1 ROOF TRUSS AT 800 CRS

PLUMBING:
ALLOW TO CONNECT NEW WATER SUPPLY TO DOMESTIC WATER
DRAINAGE WATER FROM NEW SINK TO CONNECT TO EXISTING SOAK PIT

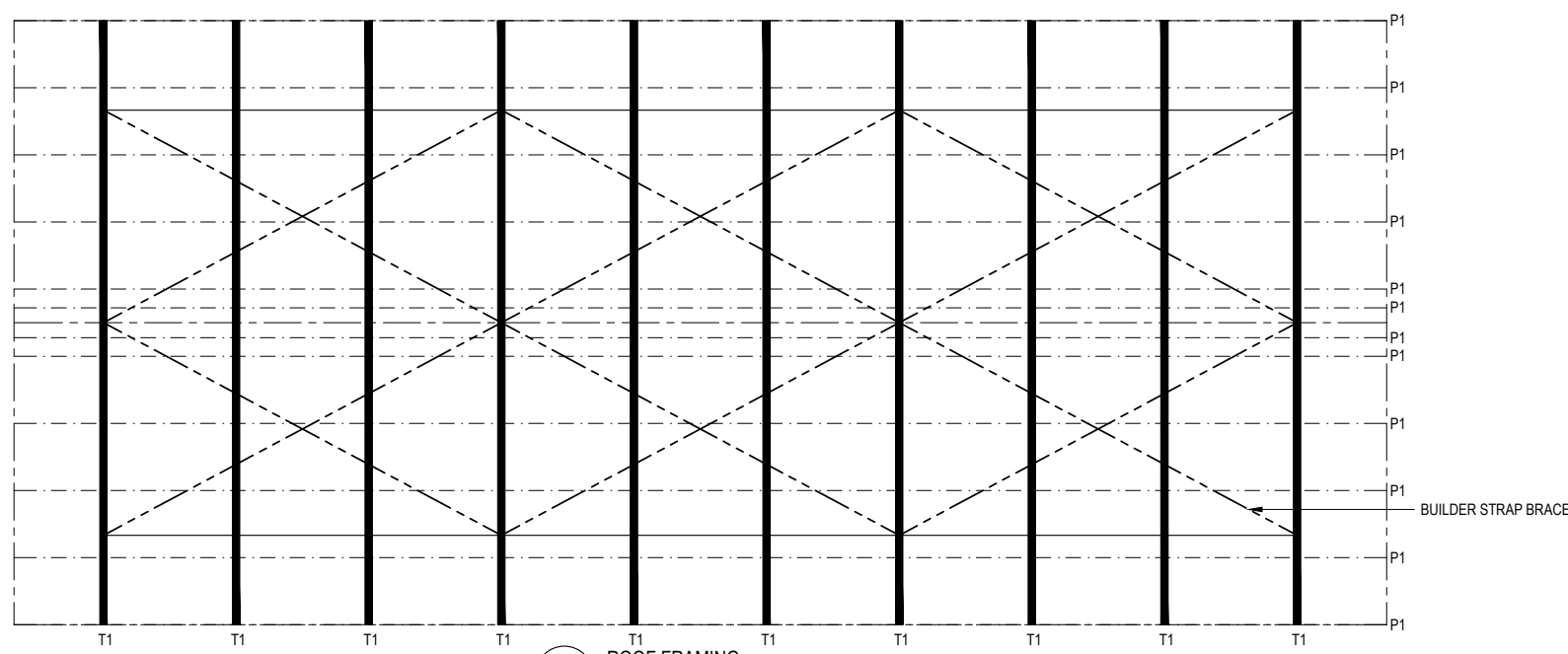
ELECTRICAL:
CONTRACTOR TO CONNECT NEW LIGHT TO EXISTING SWITCH BOARD

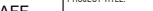

L02 ROOF FRAMING
SCALE 1:50@A3

<div>COPYRIGHT</div> <div>This drawing is a property of the Calibre Project Manager and Consulting Engineers.</div> <div>- It cannot be copied or reproduced without first obtaining permission in writing from the Calibre Project Manager (CPM).</div> <div>- It cannot be used for any other purpose, other than the one intended here.</div>	REV	BY	DATE	DESCRIPTION	CHK	CONSULTANT:	DONORS:	CLIENTS:	PROJECT TITLE:	DRAWING TITLE:	SCALE:	DESIGN BY:	DRAWN BY:
	A	BK	21.05.2019	FOR TENDER	DA	<div><div>CALIBRE PROJECT MANAGERS Consulting Engineers & Project Managers Level 1, Fairview Building 100, Vuna Road & 8th Floor Rd Suva, Honiara, Honiara Tel: +677 333 3333 Email: cpm@cpmgroup.com</div></div>	<div><div>UNDP</div></div>	<div><div>MAFF Government of Tonga</div></div>	UNDP REPAIR & RECONSTRUCTION OF EXPORT BUILDING AND FUMIGATION FACILITY VUNA ROAD, MAUFANGA NUKU'ALOFA - TONGA	BLOCK F - LUNCH SHED: FLOOR, ROOF PLAN, SECTION AND CONSTRUCTION DETAILS	AS SHOWN	DA	CPM
	B	ST	25/09/2020	FOR TENDER	DA						JOB NO:	DRAWING NO:	REV
											018T	A5.01	B

- NOTES:
1. ALL DIMENSION TO BE CONFIRMED ON SITE
 2. EXISTING UNDERGROUND SERVICES TO BE LOCATED PRIOR COMMENCING OF THE CONSTRUCTION

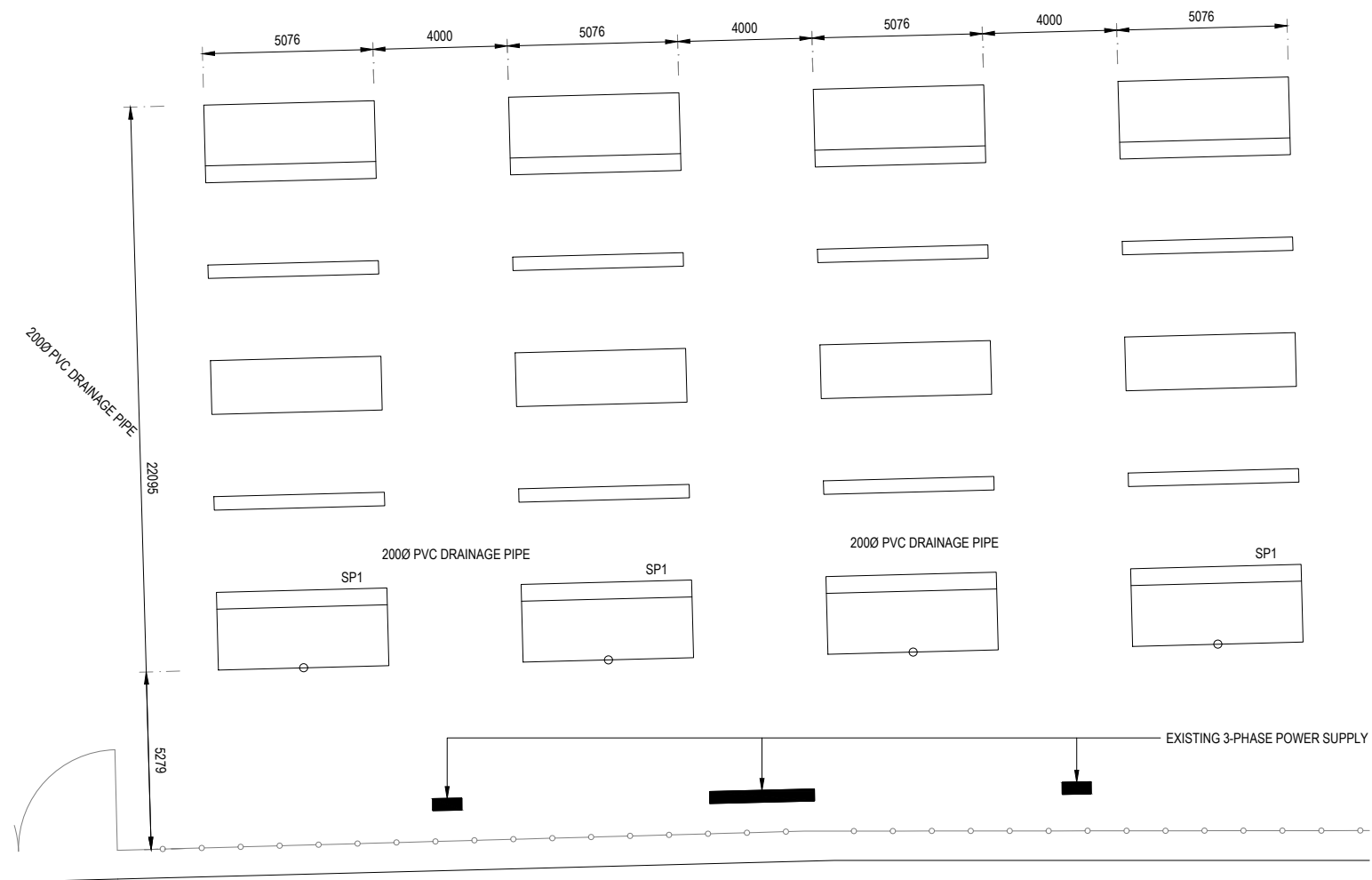

L07 CONTAINER RACK PLAN
SCALE 1:200@A3

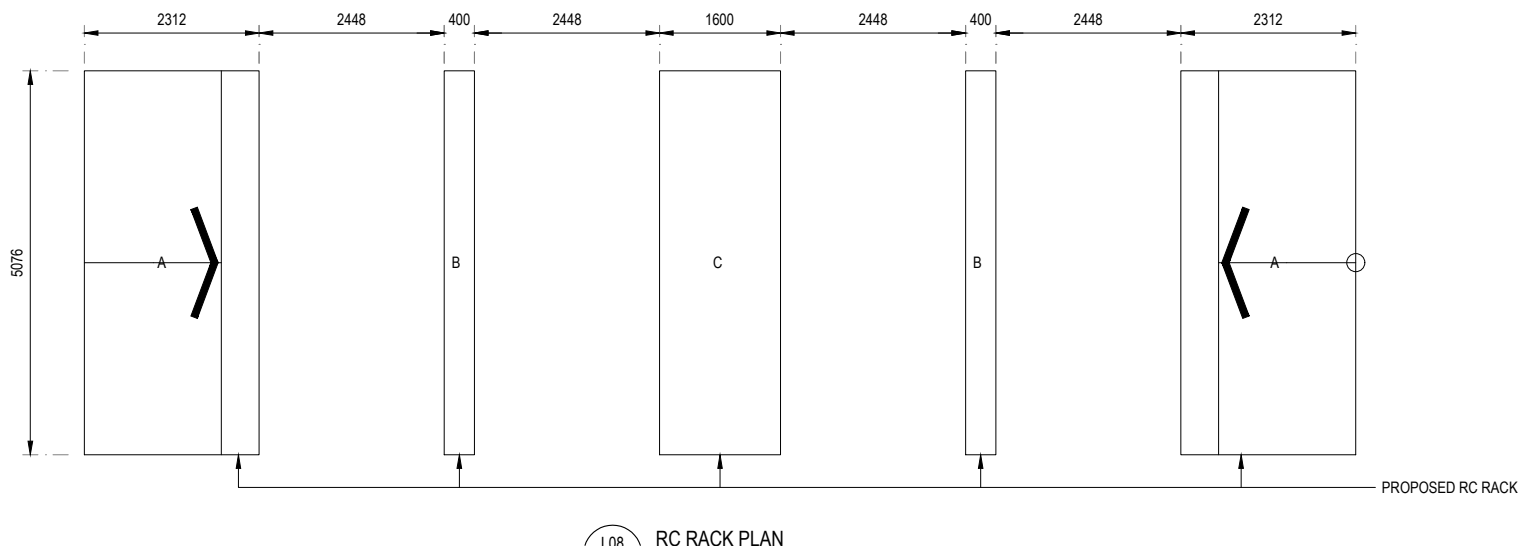

10A RC RACK PLAN

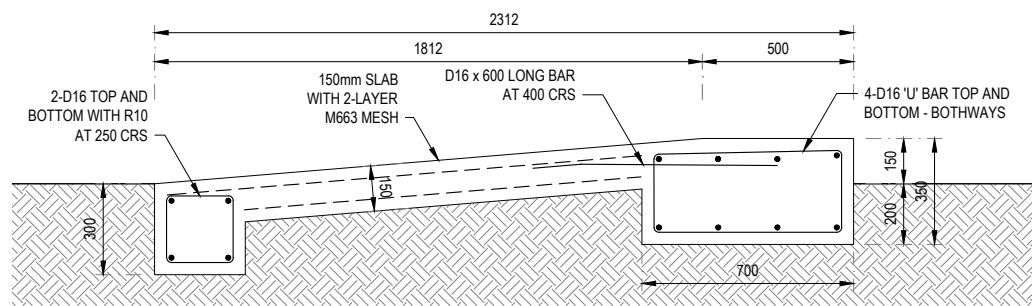

D01 CONTAINER RACK PART 'A' - RAMP UP
SCALE 1:25@A3

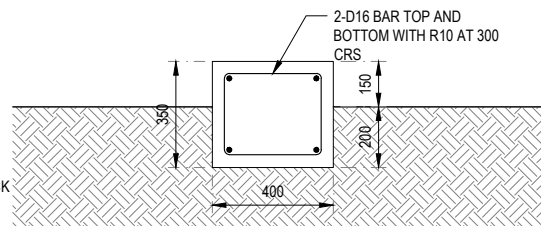

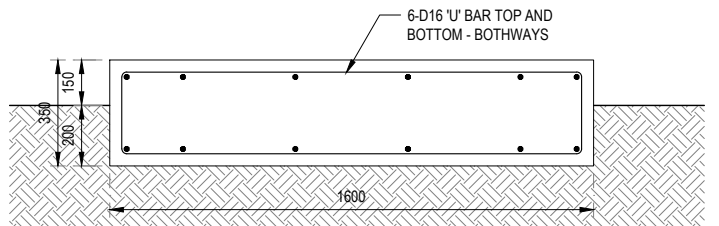

D02 CONTAINER RACK PART 'B' - MID SUPPORT
SCALE 1:25@A3



D03 CONTAINER RACK PART 'C' - PASSAGE WAY
SCALE 1:25@A3

FOR TENDER ONLY
NOT FOR CONSTRUCTION

COPYRIGHT				REV	BY	DATE	DESCRIPTION	CHK	CONSULTANT:	DONORS:	CLIENTS:	PROJECT TITLE:	DRAWING TITLE:	SCALE:	DESIGN BY:	DRAWN BY:
This drawing is a property of the Calibre Project Manager and Consulting Engineers. - It cannot be copied or reproduced without first obtaining permission in writing from the Calibre Project Manager (CPM). - It cannot be used for any other purpose, other than the one intended here.				A	BK	21.05.2019	FOR TENDER	DA	 CALIBRE PROJECT MANAGERS Consulting Engineers & Project Managers Level 1, Commercial Building Cnr. Waverley Rd & Sp. Pines Rd Waverley, NSW 1500 Phone: 02 9339 2000 Fax: 02 9339 2001 Email: info@cpmgroup.com.au	 UNDP	 MAFF Government of Tonga	UNDP REPAIR & RECONSTRUCTION OF EXPORT BUILDING AND FUMIGATION FACILITY VUNA ROAD, MAUFANGA NUKU'ALOFA - TONGA	BLOCK G - CONTAINER RACK DETAIL	AS SHOWN	DA	CPM
				JOB NO:	DRAWING NO:	REV										
				018T	A6.01	B										

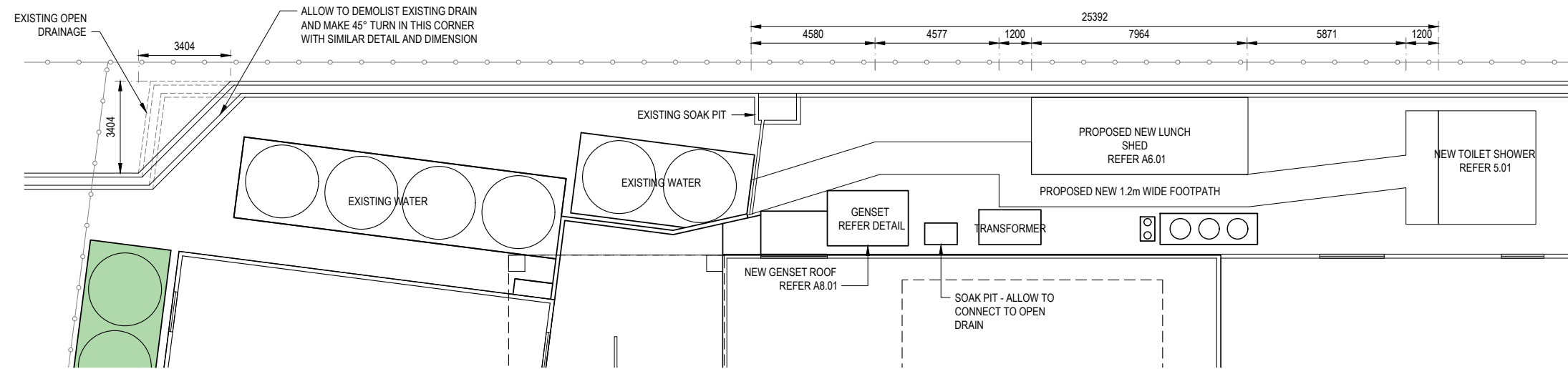

L08 MISCELLANEOUS WORK PLAN
SCALE 1:200@A3

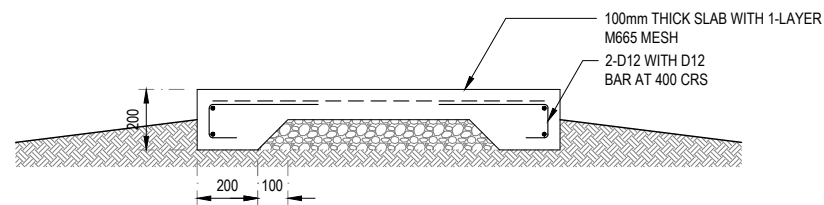

D01 FOOTPATH DETAIL
SCALE 1:25@A3

NOTES:

1. ALL DIMENSION TO BE CONFIRMED ON SITE

SCOPE OF WORK:



1. CONSTRUCT NEW GENERATOR SHED AND SECURITY PROTECTION
2. CONSTRUCT NEW 1.2m ACCESS PATH TO NEW TOILET BLOCK
3. CONSTRUCT NEW TOILET BLOCK, LUNCH SHED AND LOCATED ON PLAN
4. EXISTING SOAK PIT TO CONNECT TO OPEN DRAIN
5. WATER POND AT EXISTING WATER TANK AREA - ALLOW TO CUT EXISTING CONCRETE FLOOR SLAB TO DRAIN WATER. MAKE FALL TO NEAREST DRAIN. ALL WATER BOND APPEAR ON EXISTING SLAB TO MAKE SIMILAR DRAIN

FOR TENDER ONLY
NOT FOR CONSTRUCTION

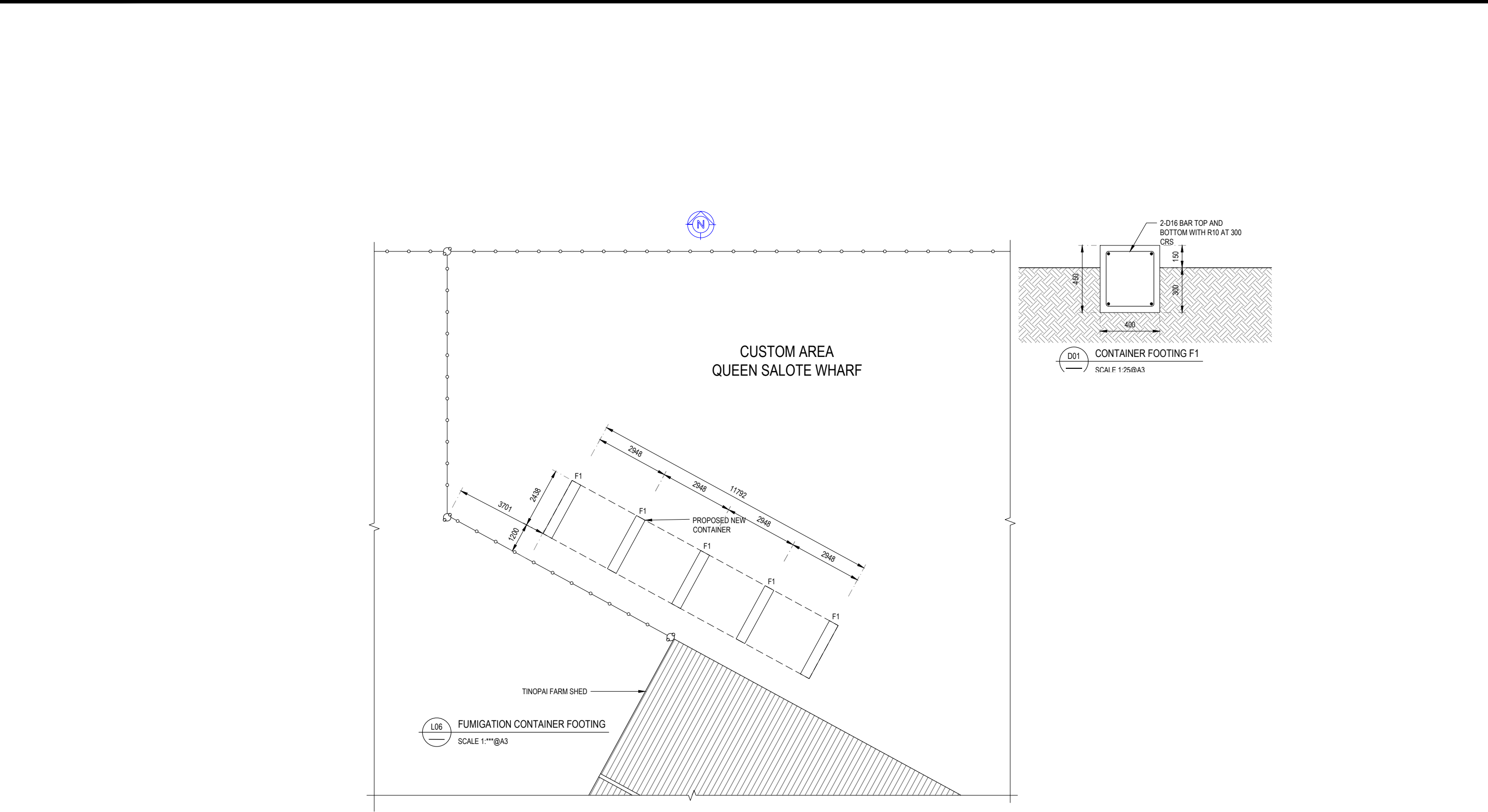
COPYRIGHT This drawing is a property of the Calibre Project Manager and Consulting Engineers. - It cannot be copied or reproduced without first obtaining permission in writing from the Calibre Project Manager (CPM). - It cannot be used for any other purpose, other than the one intended here.	REV	BY	DATE	DESCRIPTION	CHK	CONSULTANT:	DONORS:	CLIENTS:	PROJECT TITLE:	DRAWING TITLE:	SCALE:	DESIGN BY:	DRAWN BY:
	A	BK	21.05.2019	FOR TENDER	DA	 CALIBRE PROJECT MANAGERS Consulting Engineers & Project Managers Level 1, Harbour Building C/o Vuna Road, Maufanga Nuku'alofa, Tonga Email: cpm@cpm.com Phone: 08523 Mobile: 776112 Fax: 776113			UNDP REPAIR & RECONSTRUCTION OF EXPORT BUILDING AND FUMIGATION FACILITY VUNA ROAD, MAUFANGA NUKU'ALOFA - TONGA	MISCELLANEOUS SITE WORK	AS SHOWN	DA	CPM
	B	ST	25/09/2020	FOR TENDER	DA						JOB NO: 018T	DRAWING NO: A7.01	REV B



FOR TENDER ONLY
NOT FOR CONSTRUCTION

COPYRIGHT This drawing is a property of the Calibre Project Manager and Consulting Engineers. - It cannot be copied or reproduced without first obtaining permission in writing from the Calibre Project Manager (CPM). - It cannot be used for any other purpose, other than the one intended here.	REV	BY	DATE	DESCRIPTION	CHK	CONSULTANT:	DONORS:	CLIENTS:	PROJECT TITLE:	DRAWING TITLE:	SCALE:	DESIGN BY:	DRAWN BY:
	A	BK	21.05.2019	FOR TENDER	DA	 CALIBRE PROJECT MANAGERS Consulting Engineers & Project Managers Level 1, Tairua Building Cnr. Vuna Rd & Bay View Rd Nuku'alofa, Tonga Email: cpm@cpmgroup.com Phone: 03533 Mobile: 7761122 Fax: 7761123	 UNDP	 MAFF Government of Tonga	UNDP REPAIR & RECONSTRUCTION OF EXPORT BUILDING AND FUMIGATION FACILITY VUNA ROAD, MAUFANGA NUKU'ALOFA - TONGA	FUMIGATION CONTAINER FOOTING PLAN AND DETAILS	AS SHOWN	DA	CPM
	B	ST	25/09/2020	FOR TENDER	DA								
											JOB NO:	DRAWING NO:	REV
											018T	A8.01	B

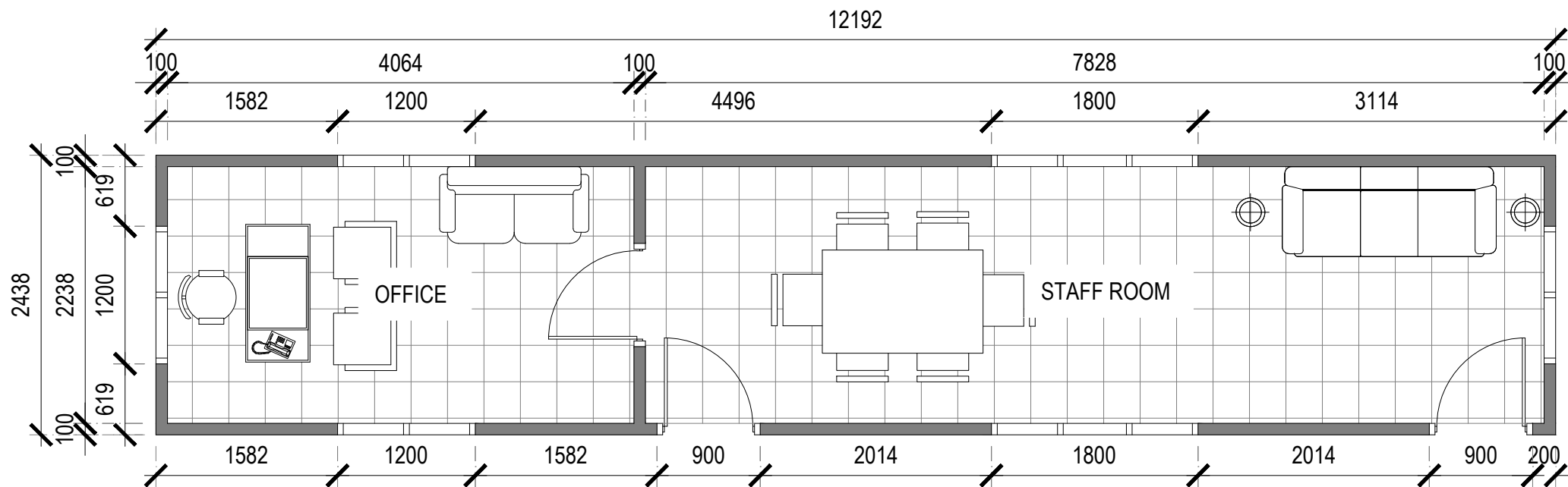

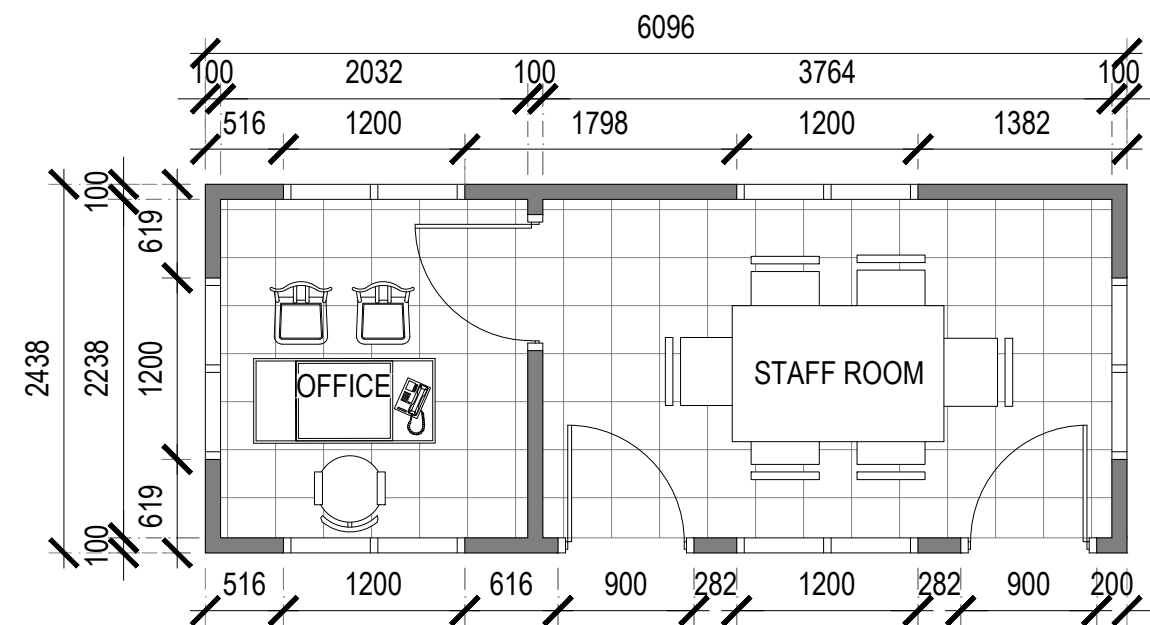

L10 40-FOOT CONTAINER LAYOUT
SCALE 1:50@A3



L11 20-FOOT CONTAINER LAYOUT
SCALE 1:50@A3

FOR TENDER ONLY
NOT FOR CONSTRUCTION

<div>COPYRIGHT</div> <div>This drawing is a property of the Calibre Project Manager and Consulting Engineers.</div> <div>- It cannot be copied or reproduced without first obtaining permission in writing from the Calibre Project Manager (CPM).</div> <div>- It cannot be used for any other purpose, other than the one intended here.</div>	REV	BY	DATE	DESCRIPTION	CHK	CONSULTANT:	DONORS:	CLIENTS:	PROJECT TITLE:	DRAWING TITLE:	SCALE:	DESIGN BY:	DRAWN BY:	
	A	BK	21.05.2019	FOR TENDER	DA	<div><div><div>CALIBRE PROJECT MANAGERS</div><div>Consulting Engineers & Project Managers</div><div>Level 1, Fairview Building C/o Vava'atua Bay View Mall Nukunono, Nukunono</div><div>Email: cpm@cpmgroup.com Phone: 08523333 Mobile: 7761172</div></div></div>	<div></div>	<div></div> <div>MAFF Government of Tonga</div>	<div>UNDP REPAIR & RECONSTRUCTION OF EXPORT BUILDING AND FUMIGATION FACILITY</div> <div>VUNA ROAD, MAUFANGA</div> <div>NUKU'ALOFA - TONGA</div>	CONTAINER LAYOUT	AS SHOWN	DA	CPM	
	B	ST	25/09/2020	FOR TENDER	DA						JOB NO:	DRAWING NO:	REV	
											018T	A9.01	B	