

ROOF CONSTRUCTION NOTES

- 1.Approved IBR coloured Chromadeck Roofing sheets nailed on 75x50 mm well treated SW purlins spaced @ 900 centres nailed well treated on 150x75 mm SW timber trusses spaced @ 1200mm C/C resting on 100x50mm wall plate wired down to 3 courses of blockwork.
2. ALL TRUSS JOINTS TO BE NAILED AND BOLTED.
3. ROOF PITCH 15° PITCH ROOF
4. ROOF TO BE COVERED WITH IBR ROOFING SHEETS .
- 5.ALL TIMBER TO BE PLANED,PRIMED BEFORE DELIVERY TO SITE.

CEILING BOARD

6. CEILING TO HAVE BRANDERING FIXED AT 600mm C/C BOTH WAYS WITH 75mm COVERED CORNICE ALL ROUND 230X25mm SW FASCIA & BARGE BOARD WELL PRIMED & PAINTED.
7. 150mm WIDE X 100mm DEPTH GI GUTTER & 100mm DIAMETER RAINWATER DOWN PIPE.
8. ROOF OVERHANG AT EAVES AND GABLE ENDS 600 ALL ROUND
9. 2No. AIR BRICK PER WINDOW.

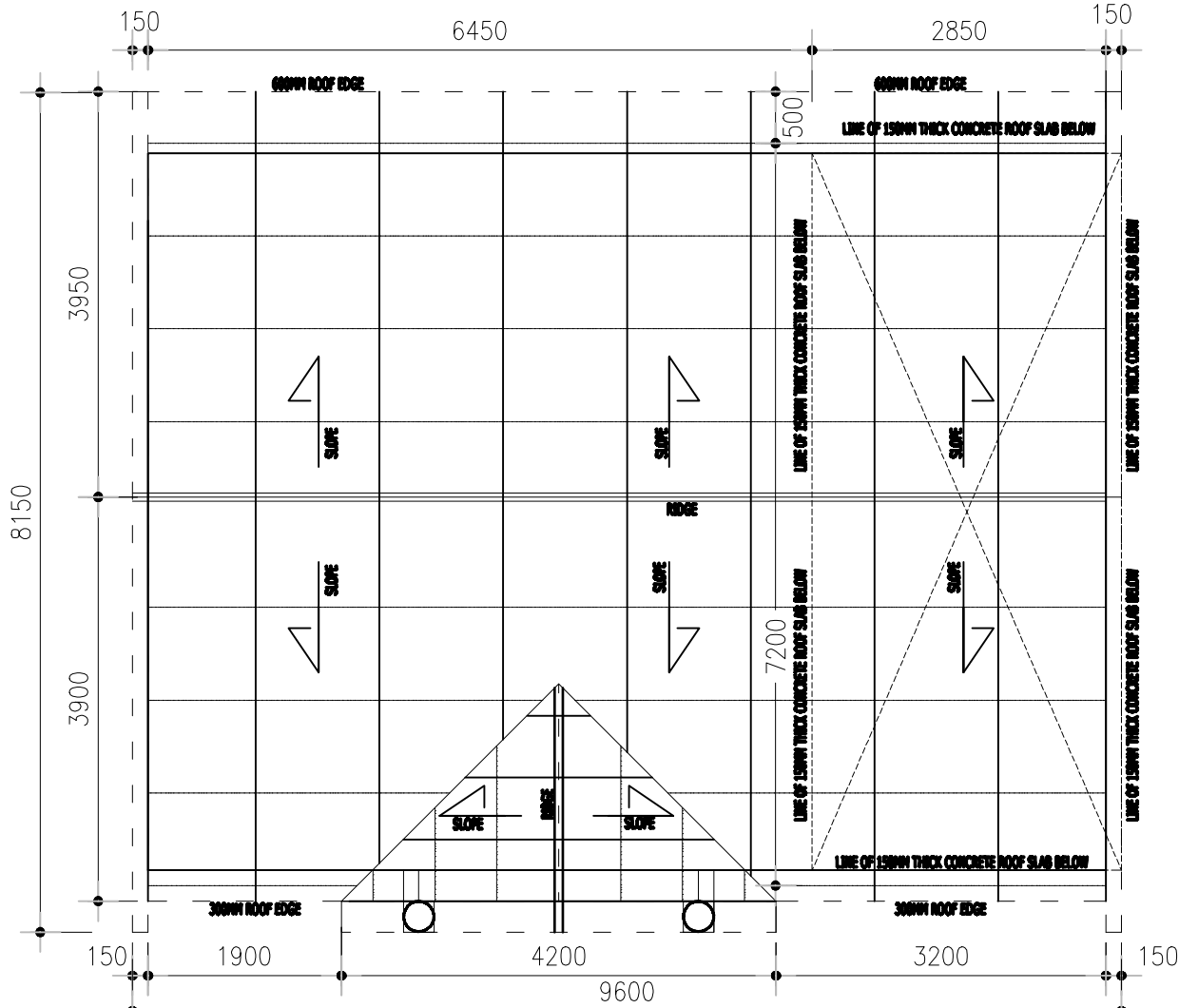

ROOF PLAN
scale: 1:50

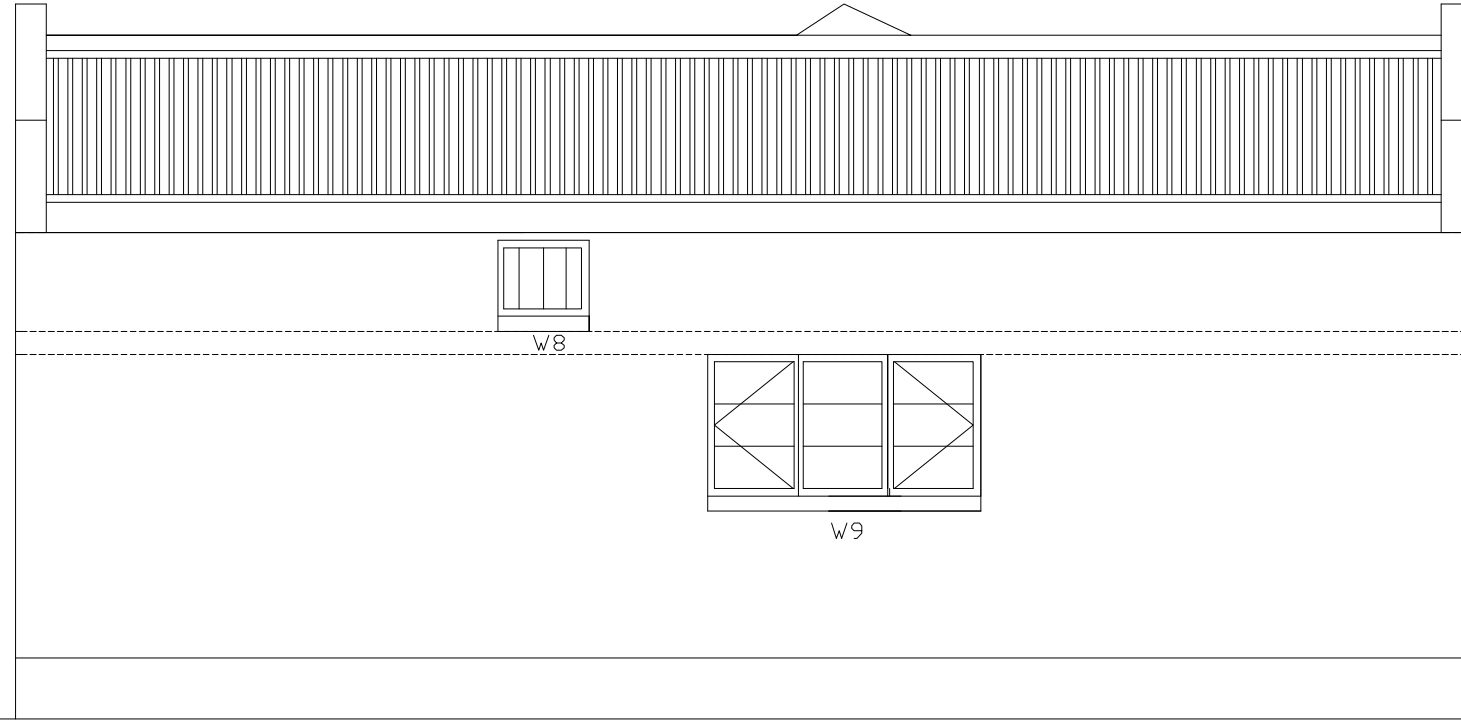

BACK ELEVATION
scale: 1:50

NOTES

1. This drawing is to be read in conjunction with all relevant engineering drawings
2. All dimensions are in millimetres unless otherwise stated.
3. When setting out follow shown figures, DO NOT SCALE OFF.
4. Excavated trenches to be inspected by the engineer prior to pouring concrete.
5. All reinforcement to be inspected by the engineer.



REPUBLIC OF ZAMBIA
MINISTRY OF HOUSING
AND INFRASTRUCTURE
DEVELOPMENT

DEP. OF PUBLIC
INFRASTRUCTURE
P.O. BOX 110094,
SOLWEZI

PROJECT TITLE :
PROPOSED CONSTRUCTION OF
MEHEBA POLICE POST &
ASSOCIATED EXTERNAL WORKS
IN
MEHEBA RESETTLEMENT
SCHEME-KALUMBILA DISTRICT,
NORTHWESTERN PROVINCE

CLIENT:
OFFICE OF THE
VICE PRESIDENT
DEPARTMENT OF RESETTLEMENT
P.O.BOX 110082,SOLWEZI
NORTHWESTERN PROVINCE
SITE: MAHEBA-KALUMBILA

SPONSOR:
UNITED NATIONS DEVELOPMENT PROGRAM
(UNDP)

DRAWING TITLE
BACK ELEVATION &
ROOF PLAN

DRAWN BY:
M. J.MWIINGA

CHECKED BY:
ENG PAUL C LUSAKA

REF #: DPI-ARC-377-003

SCALE: AS SHOWN

DATE: SEPTEMBER 2020