

REQUEST FOR QUOTATION (RFQ)
(Construction of security room)

REFERENCE: UNDP/SOM/RFQ/2020/047 - MINISTRY OF HUMANITARIAN DISASTER & RISK MANAGEMENT OFFICE REHABILITATION, MOGADISHU, SOMALIA	Dec 28, 2020
	REFERENCE:

Dear Sir / Madam,

We kindly request you to submit your quotation regarding **Ministry of Humanitarian Disaster & Risk Management Office Rehabilitation Opposite to CID Building Near KM4 Area, Mogadishu Somalia** as detailed in Annex III of this RFQ. **The Deadline for submission of this bid is on Wednesday 11TH January 2021. 12:00 P.M (East Africa Time)**

Focal Person: Hamza Abbas

Documents uploaded in the system as part of your quotation must be free from any form of virus or corrupted contents, or the quotations shall be rejected.

It shall remain your responsibility to ensure that your quotation is submitted on or before the deadline indicated by UNDP in the e-Tendering system. Bids must be submitted in the online e-Tendering system in the following link: <https://etendering.partneragencies.org> using your username and password. If you have not registered in the system before, you can register now by logging in using

username: event.guest

password: why2change

And follow the registration steps as specified in the system user guide.

Please take note of the following requirements and conditions pertaining to the supply of the above mentioned good/s:

Item	Works Description
1	Ministry of Humanitarian, Disaster & Risk Management opposite to CID Building Near KM4 Mogadishu, Somalia
CONDITIONS	
Validity of Quotation	90 days
Conditions for Submission of offers	<p>For e-tendering submission: As indicated in e-Tendering system. Note that system time Zone is in EST/EDT (New York) time Zone.</p> <p>PLEASE NOTE: -</p> <p>1. Date and time visible on the main screen of event (on e-tendering portal) will be final and prevail over any other closing time indicated elsewhere, in case they are different. It is the responsibility of the bidder to make sure bids are submitted within this deadline. UNDP will not accept any bid that is not submitted directly in the system.</p>

	<p>2. Submit your bid a day prior or well before the closing time. Do not wait until last minute. If you face any issue submitting your bid at the last minute, UNDP may not be able to assist.</p> <p>REFERENCE: UNDP/SOM/RFQ/047/2020 MINISTRY OF HUMANITARIAN, DISASTER & RISK MANAGEMNET, MOGADISHU SOMALIA</p> <p><u>FOR ANY QUERIES</u></p> <p>All <u>communication</u> must be directed to UNDP/Country Office Procurement focal point;</p> <p>Name: Hamza Abbas</p> <p>e-mail: procurement.so@undp.org</p> <p><u>BIDS SENT TO THIS EMAIL ADDRESS WILL BE REJECTED.</u></p>
Documents comprising the RFQ	<p>Annex I: General Conditions of Contract</p> <p>Annex II: Model Contract for Works</p> <p>Annex III: Bills of Quantity/Price schedule</p> <p>Annex IV: Bid Submission Sheet</p> <p>Annex VI: Checklist (please use this to guide you in providing a complete submission)</p>
Payment Terms	Milestone; deliverables to be agreed at time of contract
Currency	USD
Warranty	Contractor deficiency of the General Conditions applies (ANNEX I), Clause 47
Liquidated Damages for Delay	The liquidated damages for delay shall be 0.5% of the price of the contract per 20 days of delay, up to maximum of 10% of the final price of the contract. Once the delay has reached 10%, UNDP may consider termination of the contract.
Evaluation Criteria	<p><input checked="" type="checkbox"/> Business Registration Certificate.</p> <p><input checked="" type="checkbox"/> Minimum 3 years' experience in construction/rehabilitation services.</p> <p><input checked="" type="checkbox"/> Technical responsiveness/Full compliance to BOQ requirements signed and stamped.</p> <p><input checked="" type="checkbox"/> Minimum 2 similar (renovation/rehabilitation/construction) works completed successfully. (Please provide the name and contract details for reference check);</p> <p><input checked="" type="checkbox"/> Full acceptance letter of the Contract General Terms and Conditions [this is mandatory criteria and cannot be deleted regardless of the nature of services required.</p> <p><input checked="" type="checkbox"/> Full Compliance with delivery timeframe of 6 weeks. Implementation timetable of the project to be provided.</p>
Award	<p><input checked="" type="checkbox"/> To One and only one supplier based on</p> <p>1.Price</p> <p>2. Delivery lead time.</p> <p>3.Compliance with technical specifications</p>

		<p>4. Compliance with evaluation criteria stipulated above</p> <p>UNDP reserves the right to accept or reject any quote, to annul the solicitation process and reject all Quotes at any time prior to award of contract, without thereby incurring any liability to the affected vendor(s) or any obligation to provide information on the grounds for the purchaser's action</p> <p>Prior to award, vendor must provide Proof of Clearance to work.</p>
Preliminary Examination - Completeness of quotation, documents to be uploaded. (mandatory)		<ol style="list-style-type: none"> 1) Bids must be submitted on time 2) Bid submission sheet must be signed – Annex IV 3) Priced Bills of Quantity and summary sheet must be signed and stamped- Annex III 4) Work schedule/timetable of 6 weeks duration. 5) Valid Registration Certificate with Ministry of Public works (Federal Government of Somalia) 6) List of Similar completed projects, contracts for the past 2 years (2017-2018) 7) Audited financial statements for the 2 years (2018-2019) 8) CV for Civil Engineer- with minimum of 3 years s experience in similar works -Minimum bachelor's degree in civil engineering.

1.0 Language: All documentation shall be in **English**

2.0 Bidders should not be associated, or have been associated in the past, directly or indirectly, with a firm or any of its affiliates which have been engaged by the UNDP to provide consulting services for the preparation of the design specifications, and other documents to be used for the procurement of works under this Invitation to Bids. Bidders shall be legally incorporated entities, or groups formed by such as joint ventures.

3.0 Evaluation of Bids

- (i) Compliance with the Bills of Quantity / Scope of Works provided
- (ii) Price
- (iii) Completion timeframes.
- (iv) Compliance with evaluation criteria stipulated above

Preliminary Examination:

- 3.1 Prior to the detailed evaluation, UNDP will determine the substantial responsiveness of each Bid to the Request for Quotation (RFQ). A substantially responsive Bid is one which conforms to all the terms and conditions of the RFQ without material deviations.
- 3.2 UNDP **will examine the bids to determine whether they are complete**, whether any computational errors have been made, whether the documents have been properly signed, and whether the bids are generally in order.
- 3.3 Arithmetical errors will be rectified on the following basis: If there is a discrepancy between the unit price and the total price that is obtained by multiplying the unit price and quantity, the unit price shall prevail, and the total price shall be corrected. If the Bidder does not accept the correction of errors, its Bid will be rejected. If there is a discrepancy between words and figures the amount in words will prevail.
- 3.4 A Bid determined as not substantially responsive will be rejected by the Purchaser and may not subsequently be made responsive by the Bidder by correction of the non-conformity.

4.0 Evaluation of Bids: Determination of compliance with the Solicitation Documents is based on the content of the Bid itself without recourse to extrinsic evidence.

5.0 Bids: Bids should be submitted on a company letter head or stamp and date the RFQ when submitting

the bid if the RFQ is filled.

6.0 Anti-terrorism: The vendor agrees to undertake all reasonable efforts to ensure that none of the UNDP funds to be received under award of this order are to be used to provide support to individuals or entities associated with terrorism and that the recipients of any amounts provided by UNDP hereunder do not appear on the list maintained by the Security Council Committee established pursuant to resolution 1267 (1999). The list can be accessed <http://www.un.org/Docs/sc/committees/1267/1267ListEng.htm>. This provision must be included in all sub-contracts or sub-agreements entered into on award of this order.

7.0 Litigation & Arbitration History: vendors should provide information on any litigation and arbitration history.

8.0 Award of contract- Award Criteria: The procuring UN entity will issue the Contract to the lowest priced technically qualified Vendor. UNDP reserves the right to accept or reject any quote, to annul the solicitation process and reject all Quotes at any time prior to award of PO, without thereby incurring any liability to the affected vendor(s) or any obligation to provide information on the grounds for the purchaser's action.

NAME, FUNCTIONAL TITLE:

Benard Korir

Signature: _____

**Head of Procurement OIC
UNDP Somalia/Support Office**

Date: _____

CONTACT ADDRESS: PO Box 28832, 00200 Nairobi, Kenya

FAX: (254) 020 4183641

E-MAIL ADDRESS: bids.so@undp.org

ANNEX I

General Conditions of Contract for Civil Works

1. Definitions
2. Singular and Plural
3. Headings or Notes
4. Legal Relationships
5. General Duties/Powers of Engineer
6. Contractor's General Obligations/Responsibilities
7. Assignment and Subcontracting
8. Drawings
9. Workbook
10. Performance Security
11. Inspection of Site
12. Sufficiency of Tender
13. Programme of Work to be Furnished
14. Weekly Site Meeting
15. Change Orders
16. Contractor's Superintendence
17. Contractor's Employees
18. Setting-Out
19. Watching and Lighting
20. Care of Works
21. Insurance of Works, Etc.
22. Damage to Persons and Property
23. Liability Insurance
24. Accident or Injury to Workmen
25. Remedy on Contractor's Failure to Insure
26. Compliance with Statutes, Regulations, Etc.
27. Fossils, Etc.
28. Copyright, Patents and Other Proprietary Rights, and Royalties
29. Interference With Traffic and Adjoining Properties
30. Extraordinary Traffic and Special Loads
31. Opportunities for Other Contractors
32. Contractor to Keep Site Clean
33. Clearance of Site on Substantial Completion
34. Labour
35. Returns of Labour, Plant, Etc.
36. Materials, Workmanship and Testing
37. Access to Site
38. Examination of Work Before Covering Up
39. Removal of Improper Work and Materials
40. Suspension of Work
41. Possession of Site
42. Time for Completion
43. Extension of Time for Completion
44. Rate of Progress
45. Liquidated Damages for Delay
46. Certificate of Substantial Completion
47. Defects Liability
48. Alterations, Additions and Omissions
49. Plant, Temporary Works and Materials
50. Approval of Materials, Etc., Not Implied
51. Measurement of Works
52. Liability of the Parties
53. Authorities
54. Urgent Repairs
55. Increase and Decrease of Costs
56. Taxation

- 57. Blasting
- 58. Machinery
- 59. Temporary Works and Reinstatement
- 60. Photographs and Advertising
- 61. Prevention of Corruption
- 62. Date Falling on Holiday
- 63. Notices
- 64. Language, Weights and Measures
- 65. Records, Accounts, Information and Audit
- 66. Force Majeure
- 67. Suspension by the UNDP
- 68. Termination by the UNDP
- 69. Termination by the Contractor
- 70. Rights and Remedies of the UNDP
- 71. Settlement of Disputes
- 72. Privileges and Immunities

1. DEFINITIONS

For the Contract Documents the words and expressions below shall have the following meanings:

- a) "Employer" means the United Nations Development Programme (UNDP).
- b) "Contractor" means the person whose tender has been accepted and with whom the Contract has been entered.
- c) "Engineer" means the person whose services have been engaged by UNDP to administer the Contract as provided therein, as will be notified in writing to the Contractor.
- d) "Contract" means the written agreement between the Employer and the Contractor, to which these General Conditions are annexed.
- e) "The Works" means the works to be executed and completed under the Contract.
- f) "Temporary Works" shall include items to be constructed which are not intended to be permanent and form part of the Works.
- g) "Drawings" and "Specifications" mean the Drawings and Specifications referred to in the Contract and any modification thereof or addition thereto furnished by the Engineer or submitted by the Contractor and approved in writing by the Engineer in accordance with the Contract.
- h) "Bill of Quantities" is the document in which the Contractor indicates the cost of the Works, based on the foreseen quantities of items of work and the fixed unit prices applicable to them.
- i) "Contract Price" means the sum agreed in the Contract as payable to the Contractor for the execution and completion of the Works and for remedying of any defects therein in accordance with the Contract.
- j) "Site" means the land and other places on, under, in or through which the Works or Temporary Works are to be constructed.

2. SINGULAR AND PLURAL

Words importing persons or parties shall include firms or companies and words importing the singular only shall also include the plural and vice versa where the context requires.

3. HEADINGS OR NOTES

The headings or notes in the Contract Documents shall not be deemed to be part thereof or be taken into consideration in their interpretation.

4. LEGAL RELATIONSHIPS

The Contractor and the sub-contractor(s), if any, shall have the status of an independent contractor vis-à-vis the Employer. The Contract Documents shall not be construed to create any contractual relationship of any kind between the Engineer and the Contractor, but the Engineer shall, in the exercise of his duties and powers under the Contract, be entitled to performance by the Contractor of its obligations, and to enforcement thereof. Nothing contained in the Contract Documents shall create any contractual relationship between the Employer or the Engineer and any subcontractor(s) of the Contractor.

5. GENERAL DUTIES/POWERS OF ENGINEER

- a) The Engineer shall provide administration of Contract as provided in the Contract Documents; he shall perform the functions hereinafter described.
- b) The Engineer shall be the Employer's representative vis-à-vis the Contractor during construction and until final payment is due. The Engineer shall advise and consult with the Employer. The Employer's instructions to the Contractor shall be forwarded through the Engineer. The Engineer shall have authority to act on behalf of the Employer only to the extent provided in the Contract Documents as they may be amended in writing in accordance with the Contract. The duties, responsibilities and limitations of authority of the Engineer as the Employer's representative during construction as set

forth in the Contract shall not be modified or extended without the written consent of the Employer, the Contractor and the Engineer.

- c) The Engineer shall visit the Site at intervals appropriate to the stage of construction to familiarize himself generally with the progress and quality of the Works and to determine in general if the Works are proceeding in accordance with the Contract Documents; On the basis of his on-site observations as an Engineer, he shall keep the Employer informed of the progress of the Works.
- d) The Engineer shall not be responsible for and will not have control or charge of construction means, methods, techniques, sequences or procedures, or for safety precautions and programs in connection with the Works or the Temporary Works. The Engineer shall not be responsible for or have control or charge over the acts or omissions of the Contractor (including the Contractor's failure to carry out the Works in accordance with the Contract) and of Sub-contractors or any of their agents or employees, or any other persons performing services for the Works, except if such acts or omissions are caused by the Engineer's failure to perform his functions in accordance with the contract between the Employer and the Engineer.
- e) The Engineer shall at all times have access to the Works wherever and whether in preparation or progress. The Contractor shall provide facilities for such access so that the Engineer may perform his functions under the Contract.
- f) Based on the Engineer's observations and an evaluation of the documentation submitted by the Contractor together with the invoices, the Engineer shall determine the amounts owed to the Contractor and shall issue Certificates for Payment as appropriate.
- g) The Engineer shall review and approve or take other appropriate action upon the Contractor's submittals such as Shop Drawings, Product Data and Samples, but only for conformity with the design concept of the Works and with the provisions of the Contract Documents. Such action shall be taken with reasonable promptness so as to cause no delay. The Engineer's approval of a specific item shall not indicate approval of an assembly of which the item is a component.
- h) The Engineer shall interpret the requirements of the Contract Documents and judge the performance thereunder by the Contractor. All interpretations and orders of the Engineer shall be consistent with the intent of and reasonably inferable from the Contract Documents and shall be in writing or in the form of drawings. Either party may make a written request to the Engineer for such interpretation. The Engineer shall render the interpretation necessary for the proper execution of the Works with reasonable promptness and in accordance with any time limit agreed upon. Any claim or dispute arising from the interpretation of the Contract Documents by the Engineer or relating to the execution or progress of the Works shall be settled as provided in Clause 71 of these General Conditions.
- i) Except as otherwise provided in the Contract, the Engineer shall have no authority to relieve the Contractor of any of his obligations under the Contract nor to order any work involving delay in completion of the Works or any extra payment to the Contractor by the Employer, or to make any variations to the Works.
- j) In the event of termination of the employment of the Engineer, the Employer shall appoint another suitable professional to perform the Engineer's duties.
- k) The Engineer shall have authority to reject work which does not conform to the Contract Documents. Whenever, in his opinion, he considers it necessary or advisable for the implementation of the intent of the Contract Documents, he will have authority to require special inspection or testing of the work whether or not such work be then fabricated, installed or completed. However, neither the Engineer's authority to act nor any reasonable decision made by him in good faith either to exercise or not to exercise such authority shall give rise to any duty or responsibility of the Engineer to the Contractor, any subcontractor, any of their agents or employees, or any other person performing services for the Works.
- l) The Engineer shall conduct inspections to determine the dates of Substantial Completion and Final Completion, shall receive and forward to the Employer for the Employer's review written warranties and related documents required by the Contract and assembled by the Contractor, and shall issue a final Certificate for Payment upon compliance with the requirements of Clause 47 hereof and in accordance with the Contract.
- m) If the Employer and Engineer so agree, the Engineer shall provide one or more Engineer's Representative(s) to assist the Engineer in carrying out his responsibilities at the site. The Engineer shall notify in writing to the Contractor and the Employer the duties, responsibilities and limitations of authority of any such Engineer's Representative(s).

6. CONTRACTOR'S GENERAL OBLIGATIONS/RESPONSIBILITIES

6.1. Obligation to Perform in Accordance with Contract

The Contractor shall execute and complete the Works and remedy any defects therein in strict accordance with the Contract, with due care and diligence and to the satisfaction of the Engineer, and shall provide all labor, including the supervision thereof, materials, Constructional Plant and all other things, whether of a temporary or permanent nature, required in and for such execution, completion and remedying of defects, as far as the necessity for providing the same is

/0specified in or is reasonably to be inferred from the Contract. The Contractor shall comply with and adhere strictly to the Engineer's instructions and directions on any matter, touching or concerning the Works.

6.2 Responsibility for Site Operations

The Contractor shall take full responsibility for the adequacy, stability and safety of all site operations and methods of construction, provided that the Contractor shall not be responsible, except as may be expressly provided in the Contract, for the design or specification of the Permanent Works or of any Temporary Works prepared by the Engineer.

6.3. Responsibility for Employees

The Contractor shall be responsible for the professional and technical competence of his employees and will select for work under this Contract, reliable individuals who will perform effectively in the implementation of the Contract, respect local customs and conform to a high standard of moral and ethical conduct.

6.4. Source of Instructions

The Contractor shall neither seek nor accept instructions from any authority external to the Employer, the Engineer or their authorized representatives in connection with the performance of his services under this Contract. The Contractor shall refrain from any action which may adversely affect the Employer and shall fulfill his commitments with fullest regard for the interest of the Employer.

6.5. Officials Not to Benefit

The Contractor warrants that no official of the Employer has been or shall be admitted by the Contractor to any direct or indirect benefit arising from this Contract or the award thereof. The Contractor agrees that breach of this provision is a breach of an essential term of the Contract.

6.6. Use of Name, Emblem or Official Seal of UNDP or the United Nations

The Contractor shall not advertise or otherwise make public the fact that he is performing or has performed services for the Employer or use the name, emblem or official seal of the Employer or the United Nations or any abbreviation of the name of the Employer or the United Nations for advertising purposes or any other purposes.

6.7. Confidential Nature of Documents

All maps, drawings, photographs, mosaics, plans, reports, recommendations, estimates, documents and all other data compiled by or received by the Contractor under the Contract shall be the property of the Employer, shall be treated as confidential and shall be delivered only to the duly authorized representative of the Employer on completion of the Works; their contents shall not be made known by the Contractor to any person other than the personnel of the Contractor performing services under this Contract without the prior written consent of the Employer.

7. ASSIGNMENT AND SUBCONTRACTING

7.1. Assignment of Contract

The Contractor shall not, except after obtaining the prior written approval of the Employer, assign, transfer, pledge or make other disposition of the Contract or any part thereof or of any of the Contractor's rights, claims or obligations under the Contract.

7.2. Subcontracting

In the event the Contractor requires the services of subcontractors, the Contractor shall obtain the prior written approval of the Employer for all such subcontractors. The approval of the Employer shall not relieve the Contractor of any of his obligations under the Contract, and the terms of any subcontract shall be subject to and be in conformity with the provisions of the Contract.

7.3. Assignment of Subcontractor's Obligations

In the event of a subcontractor having undertaken towards the Contractor in respect of the work executed or the goods, materials, Plant or services supplied by such subcontractor for the Works, any continuing obligation extending for a period exceeding that of the Defects Liability Period under the Contract, the Contractor

shall at any time after the expiration of such Period, assign to the Employer, at the Employer's request and cost, the benefit of such obligation for the unexpired duration thereof.

8. DRAWINGS

8.1. Custody of drawings

The drawings shall remain in the sole custody of the Employer but two (2) copies thereof shall be furnished to the Contractor free of cost. The Contractor shall provide and make at his own expense any further copies required by him. At the completion of the Works, the Contractor shall return to the Employer all drawings provided under the Contract.

8.2. One copy of Drawings to be kept on Site

One copy of the Drawings furnished to the Contractor as aforesaid shall be kept by the Contractor on the Site and the same shall at all reasonable times be available for inspection and use by the Engineer and by any other person authorized in writing by the Engineer.

8.3. Disruption of Progress

The Contractor shall give written notice to the Engineer whenever planning or progress of the Works is likely to be delayed or disrupted unless any further drawing or order, including a direction, instruction or approval, is issued by the Engineer within a reasonable time. The notice shall include details of drawing or order required and of why and by when it is required and of any delay or disruption likely to be suffered if it is late.

9. WORK BOOK

The Contractor shall maintain a Work Book at the Site with numbered pages, in one original and two copies. The Engineer shall have full authority to issue new orders, drawings and instructions to the Contractor, from time to time and as required for the correct execution of the Works. The Contractor shall be bound to follow such orders, drawings and instructions.

Every order shall be dated and signed by the Engineer and the Contractor, in order to account for its receipt.

Should the Contractor want to refuse an order in the Work Book, he shall so inform the Employer, through the Engineer, by means of an annotation in the Work Book made within three (3) days from the date of the order that the Contractor intends to refuse. Failure by the Contractor to adhere to this procedure shall result in the order being deemed accepted with no further possibility of refusal.

The original of the Work Book shall be delivered to the Employer at the time of Final Acceptance of the Works. A copy shall be kept by the Engineer and another copy by the Contractor.

10. PERFORMANCE SECURITY

- a) As guarantee for his proper and efficient performance of the Contract, the Contractor shall on signature of the Contract furnish the Employer with a Performance Security issued for the benefit of the Employer. The amount and character of such security (bond or guarantee) shall be as indicated in the Contract.
- b) The Performance Bond or Bank Guarantee must be issued by an acceptable insurance company or accredited bank, in the format included in Appendix I to these General Conditions, and must be valid up to twenty-eight days after issuance by the Engineer of the Certificate of Final Completion. The Performance Bond or Bank Guarantee shall be returned to the Contractor within twenty-eight days after the issuance by the Engineer of the Certificate of Final Completion, provided that the Contractor shall have paid all money owed to the Employer under the Contract.
- c) If the surety of the Performance Bond or Bank Guarantee is declared bankrupt or becomes insolvent or its right to do business in the country of execution of the Works is terminated, the Contractor shall within five (5) days thereafter substitute another bond or guarantee and surety, both of which must be acceptable to the Employer.

11. INSPECTION OF SITE

The Contractor shall be deemed to have inspected and examined the site and its surroundings and to have satisfied himself before submitting his Tender and signing the Contract as to all matters relative to the nature of the land and subsoil, the form and nature of the Site, details and levels of existing pipe lines, conduits, sewers, drains, cables or other existing services, the quantities and nature of the work and materials necessary for the completion of the Works, the means of access to the Site, and the accommodation he may require, and in general to have himself obtained all necessary information as to risk contingencies, climatic, hydrological and natural conditions and other circumstances which may influence or affect his Tender, and no claims will be entertained in this connection against the Employer.

12. SUFFICIENCY OF TENDER

The Contractor shall be deemed to have satisfied himself before tendering as to the correctness and sufficiency of his Tender for the construction of the Works and of the rates and prices, which rates and prices shall, except in so far as it is otherwise provided in the Contract, cover all his obligations under the Contract and all matters and things necessary for the proper execution and completion of the Works.

13. PROGRAMME OF WORK TO BE FURNISHED

Within the time limit specified in the Contract, the Contractor shall submit to the Engineer for his consent a detailed Programme of Work showing the order of procedure and the method in which he proposes to carry out the Works. In preparing his Programme of Work the Contractor shall pay due regard to the priority required by certain works. Should the Engineer, during the progress of work, require further modifications to the Programme of Work, the Contractor shall review the said program. The Contractor shall also whenever required by the Engineer submit particulars in writing of the Contractor's arrangements for carrying out the Works and of the Constructional Plant and Temporary Works which the Contractor intends to supply, use or construct as the case may be. The submission of such program, or any modifications thereto, or the particulars required by the Engineer, shall not relieve the Contractor of any of his duties or obligations under the Contract nor shall the incorporation of any modification to the Programme of Work either at the commencement of the contract or during its course entitle the Contractor to any additional payments in consequence thereof.

14. WEEKLY SITE MEETING

A weekly site meeting shall be held between the UNDP Project Coordinator or engineer, if any, the representative of the Contractor and the Engineer or the Engineer's Representative, in order to verify that the Works are progressing normally and are executed in accordance with the Contract.

15. CHANGE ORDERS

- a) The Engineer may instruct the Contractor, with the approval of the Employer and by means of Change Orders, all variations in quantity or quality of the Works, in whole or in part, that are deemed necessary by the Engineer.
- b) Processing of change orders shall be governed by clause 48 of these General Conditions.

16. CONTRACTOR'S SUPERINTENDENCE

The Contractor shall provide all necessary superintendence during the execution of the Works and as long thereafter as the Engineer may consider necessary for the proper fulfillment of the Contractor's obligations under the Contract. The Contractor or a competent and authorized agent or representative of the Contractor approved in writing by the Engineer, which approval may at any time be withdrawn, shall be constantly on the site and shall devote his entire time to the superintendence of the Works. Such authorized agent or representative shall receive on behalf of the Contractor directions and instructions from the Engineer. If the approval of such agent or representative shall be withdrawn by the Engineer, as provided in Clause 17(2) hereinafter, or if the removal of such agent or representative shall be requested by the Employer under Clause 17(3) hereinafter, the Contractor shall as soon as it is practicable after receiving notice of such withdrawal remove the agent or representative from the Site, and replace him by another agent or representative approved by the Engineer. Notwithstanding the provision of Clause 17(2) hereinafter, the Contractor shall not thereafter employ, in any capacity whatsoever, a removed agent or representative again on the Site.

17. CONTRACTOR'S EMPLOYEES

- a) The Contractor shall provide and employ on the Site in connection with the execution and completion of the Works and the remedying of any defects therein:
 - i. Only such technical assistants as are skilled and experienced in their respective callings and such sub-agent foremen and leading hands as are competent to give proper supervision to the work they are required to supervise, and
 - ii. Such skilled, semi-skilled, and unskilled labour as is necessary for the proper and timely execution and completion of the Works.
- b) The Engineer shall be at liberty to object to and require the Contractor to remove forthwith from the Works any person employed by the Contractor in or about the execution or completion of the Works, who in the opinion of the Engineer is misconducting himself, or is incompetent or negligent in the proper performance of his duties, or whose employment is otherwise considered reasonably by the Engineer to be undesirable, and such person shall not be again employed on the Site without the written permission of the Engineer. Any person so removed from the Works shall be replaced as soon as reasonably possible by a competent substitute approved by the Engineer.
- c) Upon written request by the Employer, the Contractor shall withdraw or replace from the Site any agent, representative or other personnel who does not conform to the standards set forth in paragraph (1) of this Clause. Such request for withdrawal or replacement shall not be considered as termination in part or in whole of this Contract. All costs and additional expenses resulting from any withdrawal or replacement for whatever reason of any of the Contractor's personnel shall be at the Contractor's expense.

18. SETTING-OUT

The Contractor shall be responsible for the true and proper setting out of the Works in relation to original points, lines and levels of reference given by the Engineer in writing and for the correctness of the position, levels, dimensions and alignment of all parts of the Works and for the provision of all necessary instruments, appliances and labor in connection therewith. If, at any time during the progress of the Works, any error shall appear or arise in the position, levels, dimensions or alignment of any part of the Works, the Contractor, on being required so to do by the Engineer, shall, at his own cost, rectify such error to the satisfaction of the Engineer.

19. WATCHING AND LIGHTING

The Contractor shall in connection with the Works provide and maintain at his own cost all lights, guards, fencing and watching when and where necessary or required by the Engineer or by any duly constituted authority for the protection of the Works and the materials and equipment utilized therefor or for the safety and convenience of the public or others.

20. CARE OF WORKS

- a) From the commencement date of the Works to the date of substantial completion as stated in the Certificate of Substantial Completion, the Contractor shall take full responsibility for the care thereof and of all Temporary Works. In the event that any damage or loss should happen to the Works or to any part thereof or to any Temporary Works from any cause whatsoever (save and except as shall be due to Force Majeure as defined in Clause 66 of these General Conditions), the

Contractor shall at his own cost repair and make good the same so that, at completion, the Works shall be in good order and condition and in conformity in every respect with the requirements of the Contract and the Engineer's instructions. The Contractor shall also be liable for any damage to the Works occasioned by him in the course of any operations carried out by him for the purpose of complying with his obligations Clause 47 hereof.

The Contractor shall be fully responsible for the review of the Engineering design and details of the Works and shall inform the Employer of any mistakes or incorrectness in such design and details which would affect the Works.

21. INSURANCE OF WORKS, ETC.

Without limiting his obligations and responsibilities under Clause 20 hereof, the Contractor shall insure immediately following signature of this Contract, in the joint names of the Employer and the Contractor (a) for the period stipulated in Clause 20(1) hereof, against all loss or damage from whatever cause arising, other than cause of Force majeure as defined in clause 66 of these General Conditions, and (b) against loss or damage for which the Contractor is responsible, in such manner that the Employer and the Contractor are covered for the period stipulated in Clause 20 (1) hereof and are also covered during the Defects Liability Period for loss or damage arising from a cause occurring prior to the commencement of the Defects Liability Period and for any loss or damage occasioned by the Contractor in the course of any operations carried out by him for the purpose of complying with his obligations under Clause 47 hereof:

- a) The Works, together with the materials and Plant for incorporation therein, to their full replacement cost, plus an additional sum of ten (10) per cent of such replacement cost, to cover any additional costs of and incidental to the rectification of loss or damage including professional fees and the cost of demolishing and removing any part of the Works and of removing debris of whatsoever nature;
- b) The Contractor's equipment and other things brought on to the Site by the Contractor to the replacement value of such equipment and other things;
- c) An insurance to cover the liabilities and warranties of Section 52(4);

Such insurance shall be effected with an insurer and in terms approved by the Employer, which approval shall not be unreasonably withheld, and the Contractor shall, whenever required, produce to the Engineer the policy or policies of insurance and the receipts for payment of the current premiums.

22. DAMAGE TO PERSONS AND PROPERTY

The Contractor shall (except if and so far as the Contract provides otherwise) indemnify, hold and save harmless and defend at his own expense the Employer, its officers, agents, employees and servants from and against all suits, claims, demands, proceedings, and liability of any nature or kind, including costs and expenses, for injuries or damages to any person or any property whatsoever which may arise out of or in consequence of acts or omissions of the Contractor or its agents, employees, servants or subcontractors in the execution of the Contract. The provision of this Clause shall extend to suits, claims, demands, proceedings and liability in the nature of workmen's compensation claims and arising out of the use of patented inventions and devices. Provided always that nothing herein contained shall be deemed to render the Contractor liable for or in respect of or with respect to:

- a) The permanent use or occupation of land by the Works or any part thereof;
- b) The right of the Employer to construct the Works or any part thereof on, over, under, or through any land.
- c) Interference whether temporary or permanent with any right of light, airway or water or other easement or quasi-easement which is the unavoidable result of the construction of the Works in accordance with the Contract.
- d) Death, injuries or damage to persons or property resulting from any act or neglect of the Employer, his agents, servants or other contractors, done or committed during the validity of the Contract.

23. LIABILITY INSURANCE

23.1. Obligation to take out Liability Insurance

Before commencing the execution of the Works, but without limiting his obligations and responsibility under Clause 20 hereof, the Contractor shall insure against his liability for any death, material or physical damage, loss or injury which may occur to any property, including that of the Employer or to any person, including any employee of the Employer by or arising out of the execution of the Works or in the carrying out of the Contract, other than due to the matters referred to in the proviso to Clause 22 hereof.

23.2. Minimum Amount of Liability Insurance

Such insurance shall be effected with an insurer and in terms approved by the Employer, which approval shall not be unreasonably withheld, and for at least the amount specified in the contract. The Contractor shall, whenever required by the Employer or the Engineer, produce to the Engineer the policy or policies of insurance and the receipts for payment of the current premiums.

23.3. Provision to Indemnify Employer

The insurance policy shall include a provision whereby, in the event of any claim in respect of which the Contractor would be entitled to receive indemnity under the policy, being brought or made against the Employer, the insurer shall indemnify the Employer against such claims and any costs, charges and expenses in respect thereof.

24. ACCIDENT OR INJURY TO WORKMEN

- a) The Employer shall not be liable for or in respect of any damages or compensation payable at law in respect or in consequence of any accident or injury to any workman or other person in the employment of the Contractor or any sub-Contractor, save and except an accident or injury resulting from any act or default of the Employer, his agents or servants. The Contractor shall indemnify, hold and save harmless the Employer against all such damages and compensation, save and except as aforesaid, and against all claims, proceedings, costs, charges and expenses whatsoever in respect thereof or in relation thereto.

b) Insurance Against Accident, etc., to Workmen

The Contractor shall insure against such liability with an insurer approved by the Employer, which approval shall not be unreasonably withheld, and shall continue such insurance during the whole of the time that any persons are employed by him for the Works and shall, when required, produce to the Engineer such policy of insurance and the receipt for payment of the current premium. Provided always that, in respect of any persons employed by any subcontractor, the Contractor's obligation to insure as aforesaid under this sub-clause shall be satisfied if the subcontractor shall have insured against the liability in respect of such persons in such manner that the Employer is indemnified under the policy but the Contractor shall require such subcontractor to produce to the Engineer when required such policy of insurance and the receipt for the current premium, and obtain the insertion of a provision to that effect in its contract with the subcontractor.

25. REMEDY ON CONTRACTOR'S FAILURE TO INSURE

If the Contractor shall fail to effect and keep in force any of the insurances referred to in Clauses 21, 23 and 24 hereof, or any other insurance which he may be required to effect under the terms of the Contract, the Employer may in any such case effect and keep in force any such insurance and pay such premium as may be necessary for that purpose and from time to time deduct the amount so paid by the Employer as aforesaid from any monies due or which may become due to the Contractor, or recover the same as a debt due from the Contractor.

26. COMPLIANCE WITH STATUTES, REGULATIONS, ETC.

- a) The Contractor shall give all notices and pay all fees and charges required to be given or paid by any national or State Statutes, Ordinances, Laws, Regulations or By-laws, or any local or other duly constituted authority in relation to the execution of the Works or of any Temporary Works and by the Rules and Regulations of all public bodies and companies whose property or rights are affected or may be affected in any way by the Works or any Temporary Works.
- b) The Contractor shall conform in all respects with any such Statutes, Ordinances, Laws, Regulations, By-laws or requirements of any such local or other authority which may be applicable to the Works and shall keep the Employer indemnified against all penalties and liabilities of every kind for breach of any such Statutes, Ordinances, Laws, Regulations, By-laws or requirements.

27. FOSSILS, ETC.

All fossils, coins, articles of value or antiquity and structures and other remains or things of geological or archaeological interest discovered on the Site of the Works shall as between the Employer and the Contractor be deemed to be the absolute property of the Employer and the Contractor shall take reasonable precautions to prevent his workmen or any other persons from removing or damaging any such article or thing and shall immediately upon discovery thereof and before removal acquaint the Employer of such discovery and carry out at the expense of the Employer the Engineer's orders as to the disposal of the same.

28. COPYRIGHT, PATENT AND OTHER PROPRIETARY RIGHTS, AND ROYALTIES

- a) The Contractor shall hold harmless and fully indemnify the Employer from and against all claims and proceedings for or on account of infringement of any patent rights, design trademark or name or other protected rights in respect of any Plant, equipment, machine, work or material used for or in connection with the Works or Temporary Works and from and against all claims, demands proceedings, damages, costs, charges and expenses whatsoever in respect thereof or in relation thereto, except where such infringement results from compliance with the design or Specification provided by the Engineer.
- b) Except where otherwise specified, the Contractor shall pay all tonnage and other royalties, rent and other payments or compensation, if any, for getting stone, sand, gravel, clay or other materials required for the Works or Temporary Works.

29. INTERFERENCE WITH TRAFFIC AND ADJOINING PROPERTIES

All operations necessary for the execution of the Works and for the Construction of any Temporary Works shall, so far as compliance with the requirements of the Contract permits, be carried on so as not to interfere unnecessarily or improperly with the public convenience, or the access to, use and occupation of, public or private roads and footpaths to or of properties whether in the possession of the Employer or of any other person. The Contractor shall hold harmless and indemnify the Employer in respect of all claims, demands, proceedings, damages, costs, charges and expenses whatsoever arising out of or in relation to any such matters in so far as the Contractor is responsible therefor.

30. EXTRAORDINARY TRAFFIC AND SPECIAL LOADS

- a) The Contractor shall use every reasonable means to prevent any of the roads or bridges communicating with or on the routes to the Site from being damaged by any traffic of the Contractor or any of his sub-contractors and, in particular, shall select routes, choose and use vehicles and restrict and distribute loads so that any such extraordinary traffic as will inevitably arise from the moving of plant and material from and to the Site shall be limited as far as reasonably possible and so that no unnecessary damage may be occasioned to such roads and bridges.
- b) Should it be found necessary for the Contractor to move any load of Constructional Plant, machinery, preconstructed units or parts of units of work, or other thing, over part of a road or bridge, the moving whereof is likely to damage any such

road or bridge unless special protection or strengthening is carried out, then the Contractor shall before moving the load on to such road or bridge, save insofar as the Contract otherwise provide, be responsible for and shall pay for the cost of strengthening any such bridge or altering or improving any such road to avoid such damage, and the Contractor shall indemnify and keep the Employer indemnified against all claims for damage to any such road or bridge caused by such movement, including such claim as may be made directly against the Employer, and shall negotiate and pay all claims arising solely out of such damage.

31. OPPORTUNITIES FOR OTHER CONTRACTORS

The Contractor shall in accordance with the requirements of the Engineer afford all reasonable opportunities for carrying out their work to any other contractors employed by the Employer and their workmen and to the workmen of the Employer and of any other duly constituted authorities who may be employed in the execution on or near the Site of any work not included in the Contract or of any contract which the Employer may enter into in connection with or ancillary to the Works. If work by other contractors of the Employer as above-mentioned involves the Contractor in any direct expenses as a result of using his Site facilities, the Employer shall consider payment to the Contractor of such sum or sums as may be recommended by the Engineer.

32. CONTRACTOR TO KEEP SITE CLEAN

During the progress of the Works, the Contractor shall keep the Site reasonably free from all unnecessary obstruction and shall store or dispose of any Constructional Plant and surplus materials and clear away and remove from the Site any wreckage, rubbish or Temporary Works no longer required.

33. CLEARANCE OF SITE ON SUBSTANTIAL COMPLETION

On the substantial completion of the Works, the Contractor shall clear away and remove from the Site all Constructional Plant surplus materials, rubbish and Temporary Works of every kind and leave the whole of the Site and Works clean and in a workmanlike condition to the satisfaction of the Engineer.

34. LABOUR

34.1 Engagement of Labour

The Contractor shall make his own arrangements for the engagement of all labour local or otherwise.

34.2 Supply of Water

The Contractor shall provide on the Site to the satisfaction of the Engineer an adequate supply of drinking and other water for the use of the Contractor's staff and work people.

34.3 Alcoholic Drinks or Drugs

The Contractor shall comply with Government laws and regulations and orders in force as regards the import, sale, barter or disposal of alcoholic drinks or narcotics and he shall not allow or facilitate such importation, sale, gift, barter or disposal by his sub-contractors, agents or employees.

34.4 Arms and Ammunition

The restrictions specified in clause 34.3 above shall include all kinds of arms and ammunition.

34.5 Holiday and Religious Customs

The Contractor shall in all dealings with labour in his employ have due regard to all holiday, recognized festivals and religious or other customs.

34.6 Epidemics

In the event of any outbreak of illness of an epidemic nature the Contractor shall comply with and carry out such regulations, orders, and requirements as may be made by the Government or the local medical or sanitary authorities for the purpose of dealing with and overcoming the same.

34.7 Disorderly Conduct, etc.

The Contractor shall at all times take all reasonable precautions to prevent any unlawful riotous or disorderly conduct by or amongst his employees and for the preservation of peace and the protection of persons and property in the neighborhood of the Works against the same.

34.8 Observance by Sub-Contractors

The Contractor shall be considered responsible for the observance of the above provisions by his Sub-Contractors.

34.9 Legislation applicable to Labour

The Contractor shall abide by all applicable legislation and regulation with regard to labour.

35. RETURNS OF LABOUR, PLANT, ETC.

The Contractor shall, if required by the Engineer, deliver to the Engineer at his office, a return in detail in the form and at such intervals as the Engineer may prescribe showing the supervisory staff and the numbers of the several classes of labour from time to time employed by the Contractor on the Site and such information respecting Constructional plant as the Engineer may require.

36. MATERIALS, WORKMANSHIP AND TESTING

36.1 Materials and Workmanship

- a) All materials and workmanship shall be of the respective kinds described in the Contract and in accordance with the Engineer's instructions and shall be subjected from time to time to such tests as the Engineer may direct at the place of manufacture or fabrication, or on the Site or at all or any of such places. The Contractor shall provide such assistance, instruments, machines, labour and materials as are normally required for examining, measuring and testing any work and the quality, weight or quantity of any materials used and shall supply samples of materials before incorporation in the Works for testing as may be selected and required by the Engineer. All testing equipment and instruments provided by the Contractor shall be used only by the Engineer or by the Contractor in accordance with the instructions of the Engineer.
- b) No material not conforming with the Specifications in the Contract may be used for the Works without prior written approval of the Employer and instruction of the Engineer, provided always that if the use of such material results or may result in increasing the Contract Price, the procedure in Clause 48 shall apply.

36.2 Cost of Samples

All samples shall be supplied by the Contractor at his own cost unless the supply thereof is clearly intended in the Specifications or Bill of Quantities to be at the cost of the Employer. Payment will not be made for samples which do not comply with the Specifications.

36.3 Cost of Tests

The Contractor shall bear the costs of any of the following tests:

- a) Those clearly intended by or provided for in the Contract Documents.
- b) Those involving load testing or tests to ensure that the design of the whole of the Works or any part of the Works is appropriate for the purpose which it was intended to fulfill.

37. ACCESS TO SITE

The Employer and the Engineer and any persons authorized by either of them shall, at all times, have access to the Works and to the Site and to all workshops and places where work is being prepared or whence materials, manufactured articles or machinery are being obtained for the Works and the Contractor shall afford every facility for and every assistance in or in obtaining the right to such access.

38. EXAMINATION OF WORK BEFORE COVERING UP

No work shall be covered up or put out of view without the approval of the Engineer and the Contractor shall afford full opportunity for the Engineer to examine and measure any work which is about to be covered up or put out of view and to examine foundations before permanent work is placed thereon. The Contractor shall give due notice to the Engineer whenever any such work or foundations is or are ready or about to be ready for examination and the Engineer shall without unreasonable delay unless he considers it unnecessary and advises the Contractor accordingly attend for the purpose of examining and measuring such work or of examining such foundations.

39. REMOVAL OF IMPROPER WORK AND MATERIALS

39.1 Engineer's power to order removal

The Engineer shall during the progress of the Works have power to order in writing from time to time, and the Contractor shall execute at his cost and expense, the following operations:

- a) The removal from the Site within such time or times as may be specified in the order of any materials which in the opinion of the Engineer are not in accordance with the Contract;
- b) The substitution of proper and suitable materials; and
- c) The removal and proper re-execution (notwithstanding any previous test thereof or interim payment therefore) of any work which in respect of materials or workmanship is not in the opinion of the Engineer in accordance with the Contract.

39.2 Default of Contractor in carrying out Engineer's Instructions

In case of default on the part of the Contractor in carrying out an instruction of the Engineer, the Employer shall be entitled to employ and pay other persons to carry out the same and all expenses consequent thereon or incidental thereto shall be borne by the Contractor and shall be recoverable from him by the Employer and may be deducted by the Employer from any monies due or which may become due to the Contractor.

40. SUSPENSION OF WORK

The Contractor shall on the written order of the Engineer suspend the progress of the Works or any part thereof for such time or times and in such manner as the Engineer may consider necessary and shall, during such suspension, properly protect and secure the Works so far as it is necessary in the opinion of the Engineer. The Employer should be notified and his written approval should be sought for any suspension of work in excess of three (3) days.

41. POSSESSION OF SITE

41.1 Access to Site

The Employer shall with the Engineer's written order to commence the Works, give to the Contractor possession of so much of the Site as may be required to enable the Contractor to commence and proceed with the construction of the Works in accordance with the Programme referred to in Clause 13 hereof and otherwise in accordance with such reasonable proposals of the Contractor as he shall make to the Engineer by notice in writing, and shall from time to time as the Works proceed

give to the Contractor possession of such further portions of the Site as may be required to enable the Contractor to proceed with the construction of the Works with due dispatch in accordance with the said Programme or proposals, as the case may be.

41.2 Wayleaves, etc.

The Contractor shall bear all expenses and charges for special temporary wayleaves required by him in connection with access to the Site. The Contractor shall also provide at his own cost any additional accommodation outside the Site required by him for the purpose of the Works.

41.3 Limits of the Site

Except as defined below, the limits of the Site shall be as defined in the Contract. Should the Contractor require land beyond the Site, he shall provide it entirely at his own expense and before taking possession shall supply the Engineer with a copy of the necessary permits. Access to the Site is available where the Site adjoins a public road but it is not provided unless shown on the Drawings. When necessary for the safety and convenience of workmen, public or livestock or for the protection of the Works, the Contractor shall, at his own expense, provide adequate temporary fencing to the whole or part of the Site. The Contractor shall not disturb, damage or pull down any hedge, tree or building within the Site without the written consent of the Engineer.

42. TIME FOR COMPLETION

- a) Subject to any requirement in the Contract as to completion of any section of the Works before completion of the whole, the whole of the Works shall be completed, in accordance with the provisions of Clause 46 and 47 hereof, within the time stated in the Contract.
- b) The completion time includes weekly rest days, official holidays, and days of inclement weather.

43. EXTENSION OF TIME FOR COMPLETION

If, subject to the provisions of the Contract, the Engineer orders alterations or additions in the Works in accordance with Clause 48 hereof, or if circumstances constituting force majeure as defined in the Contract have occurred, the Contractor shall be entitled to apply for an extension of the time for completion of the Works specified in the Contract. The Employer shall, upon such application, determine the period of any such extension of time; provided that in the case of alterations or additions in the Works, the application for such an extension must be made before the alterations or additions in the Works are undertaken by the Contractor.

44. RATE OF PROGRESS

The whole of the materials, plant and labour to be provided by the Contractor and the mode, manner and speed of execution and completion of the Works are to be of a kind and conducted in a manner to the satisfaction of the Engineer. Should the rate of progress of the Works or any part thereof be at any time in the opinion of the

Engineer too slow to ensure the completion of the Works by the prescribed time or extended time for completion, the Engineer shall so notify the Contractor in writing and the Contractor shall thereupon take such steps as the Contractor may think necessary and the Engineer may approve to expedite progress so as to complete the Works by the prescribed time or extended time for completion. If the work is not being carried on by day and by night and the Contractor shall request permission to work by night as well as by day, then, if the Engineer shall grant such permission, the Contractor shall not be entitled to any additional payment. All work at night shall be carried out without unreasonable noise and disturbance. The contractor shall indemnify the Employer from and against any claims or liability for damages on account of noise or other disturbance created while or in carrying out the work and from and against all claims, demands, proceedings, costs and expenses whatsoever in regard or in relation to such noise or other disturbance. The Contractor shall submit in triplicate to the Engineer at the end of each month signed copies of explanatory Drawings or any other material showing the progress of the Works.

45. LIQUIDATED DAMAGES FOR DELAY

- a) If the Contractor shall fail to complete the Works within the time for completion prescribed in the Contract, or any extended time for completion in accordance with the Contract, then the Contractor shall pay to the Employer the sum specified in the Contract as liquidated damages, for the delay between the time prescribed in the Contract or the extended time for completion, as the case may be, and the date of substantial completion of the Works as stated in the Certificate of Substantial Completion, subject to the applicable limit stated in the Contract. The said sum shall be payable by the sole fact of the delay without the need for any previous notice or any legal proceedings, or proof of damage, which shall in all cases be considered as ascertained. The Employer may, without prejudice to any other method of recovery, deduct the amount of such liquidated damages from any monies in its hands due or which may become due to the Contractor. The payment or deduction of such damages shall not relieve the Contractor from his obligation to complete the Works or from any other of his obligations and liabilities under the Contract.
- b) If, before the time for completion of the whole of the Works or of a Section of the Works, a Certificate of Substantial Completion has been issued for any part or Section of the Works, the liquidated damages for delay in completion of the remainder of the Works or of that Section may, for any period of delay after the date stated in such Certificate of Substantial Completion, and in the absence of alternative provisions in the Contract, be reduced in the proportion which the value of the part or Section so certified bears to the total value of the whole of the Works or Section, as applicable. The provisions of this Sub-Clause shall only apply to the rate of liquidated damages and shall not affect the limit thereof.

46. CERTIFICATE OF SUBSTANTIAL COMPLETION

46.1 Substantial Completion of the Works

When the whole of the Works have been substantially completed and have satisfactorily passed any test on completion prescribed by the Contract, the Contractor may give a notice to that effect to the Engineer accompanied by an undertaking to finish any outstanding work during the Defects Liability Period. Such notice and undertaking shall be in writing and shall be deemed to be a request by the Contractor, for the Engineer to issue a Certificate of Substantial Completion in respect of the Works. The Engineer shall, within twenty-one (21) days of the date of delivery of such notice either issue to the Contractor, with a copy to the Employer, a Certificate of Substantial Completion stating the date on which, in his opinion, the Works were substantially completed in accordance with the Contract or give instructions in writing to the Contractor specifying all the work which, in the Engineer's opinion, requires to be done by the Contractor before the issuance of such Certificate. The Engineer shall also notify the Contractor of any defects in the Works affecting substantial completion that may appear after such instructions and before completion of the work specified therein. The Contractor shall be entitled to receive such Certificate of Substantial Completion within twenty-one (21) days of completion, to the satisfaction of the Engineer, of the work so specified and making good any defect so notified. Upon issuance of the Certificate of Substantial Completion of the Works, the Contractor shall be deemed to have undertaken to complete with due expedition any outstanding work during the Defects Liability Period.

46.2 Substantial Completion of Sections or Parts of the Works

In accordance with the procedure in Sub-Clause (1) of this Clause and on the same conditions as provided therein, the Contractor may request the Engineer to issue, and the Engineer may issue, a Certificate of Substantial Completion in respect of any Section or part of the Works which has been substantially completed and has satisfactorily passed any tests on completion prescribed by the Contract, if:

- a) a separate time for completion is provided in the Contract in respect of such Section or part of the Works;
- b) such Section or part of the Works has been completed to the satisfaction of the Engineer and is required by the Employer for his occupation or use.

Upon the issuance of such Certificate, the Contractor shall be deemed to have undertaken to complete any outstanding work during the Defects Liability Period.

47. DEFECTS LIABILITY

47.1 Defects Liability Period

The expression "Defects Liability Period" shall mean the period of Six (6) months, calculated from the date of completion of the Works stated in the Certificate of Substantial Completion issued by the Engineer or, in respect of any Section or part of the Works for which a separate Certificate of Substantial Completion has been issued, from the date of completion of that Section or part as stated in the relevant Certificate. The expression "the Works" shall, in respect of the Defects Liability Period, be construed accordingly.

47.2 Completion of Outstanding Work and Remedying of Defects

During the Defects Liability Period, the Contractor shall finish the work, if any, outstanding at the date of the Certificate of Substantial Completion, and shall execute all such work of repair, amendment, reconstruction, rectification and making good defects, imperfections, shrinkages or other faults as may be required of the Contractor in writing by the Engineer during the Defects Liability Period and within fourteen (14) days after its expiration, as a result of an inspection made by or on behalf of the Engineer prior to expiration of the Defects Liability Period.

47.3 Cost of Execution of Work of Repair, etc.

All such outstanding work shall be carried out by the Contractor at his own expense if the necessity thereof shall, in the opinion of the Engineer, be due to the use of material or workmanship not in accordance with the Contract, or to neglect or failure on the part of the Contractor to comply with any obligation expressed or implied, on the Contractor's part under the Contract.

47.4 Remedy on Contractor's Failure to Carry Out Work Required

If the Contractor shall fail to do any such work outstanding on the Works, the Employer shall be entitled to employ and pay other persons to carry out the same, and all expenses consequent thereon or incidental thereto shall be recoverable from the Contractor by the Employer, and may be deducted by the Employer from any monies due or which may become due to the Contractor.

47.5 Certificate of Final Completion

Upon satisfactory completion of the work outstanding on the Works, the Engineer shall within twenty eight (28) days of the expiration of the Defects Liability period issue a Certificate of Final Completion to the Contractor. The Contract shall be deemed to be completed upon issuance of such Certificate, provided that the provisions of the Contract which remain unperformed and the Settlement of Disputes provision in the Contract shall remain in force for as long as is necessary to dispose of any outstanding matters or issues between the Parties.

48. ALTERATIONS, ADDITIONS AND OMISSIONS

1 Variations

The Engineer may within his powers introduce any variations to the form, type or quality of the Works or any part thereof which he considers necessary and for that purpose or if for any other reasons it shall, in his opinion be desirable, he shall have power to order the Contractor to do and the Contractor shall do any of the following:

- (a) increase or decrease the quantity of any work under the Contract;
- (b) omit any such work;
- (c) change the character or quality or kind of any such work;
- (d) change the levels, lines, positions and dimensions of any part of the Works;
- (e) execute additional work of any kind necessary for the completion of the Works, and no such variation shall in any way vitiate or invalidate the Contract.

2 Variations Increasing Cost of Contract or altering the Works.

The Engineer shall, however, obtain the written approval of the Employer before giving any order for any variations which may result in an increase of the Contract Price or in an essential alteration of the quantity, quality or character of the Works.

3 Orders for Variations to be in Writing

No variations shall be made by the Contractor without an order in writing from the Engineer. Variations requiring the written approval of the Employer under paragraph (2) of this Clause shall be made by the Contractor only upon written order from the Engineer accompanied by a copy of the Employer's approval. Provided that, subject to the provisions of the Contract, no order in writing shall be required for any increase or decrease in the quantity of any work where such increase or decrease is not the result of an order given under this Clause but is the result of the quantities exceeding or being less than those stated in the Bill of Quantities.

4 Valuation of Variations

The Engineer shall estimate to the Employer the amount to be added or deducted from the Contract Price in respect of any variation, addition or omission. In the case of any variation, addition or omission which may result in an increase of the Contract Price, the Engineer shall communicate such estimate to the Employer together with his request for the Employer's written approval of such variation, addition or omission. The value of any variation, addition or omission shall be calculated on the basis of the unit prices contained in the Bill of Quantities.

49. PLANT, TEMPORARY WORKS AND MATERIALS

1 Plant, etc., Exclusive Use for the Works

All Constructional Plant, Temporary Works and Materials provided by the Contractor shall, when brought on the Site, be deemed to be exclusively intended for the construction and completion of the Works and the Contractor shall not remove the same or any part thereof (save for the purpose of moving it from one part of the Site to another) without the consent in writing of the Engineer which shall not be unreasonably withheld.

2 Removal of Plant, etc.

Upon completion of the Works the Contractor shall remove from the Site all the said Constructional Plant and Temporary Works remaining thereon and any unused materials provided by the Contractor.

3 Employer not liable for Damage to Plant

The Employer shall not be at any time liable for the loss of any of the said Constructional plant, Temporary Works or Materials save if such loss results from the act or neglect of the Employer, its employees or agents.

4 Ownership of paid material and work

All material and work covered by payments made by the Employer to the Contractor shall thereupon become the sole property of the Employer, but this provision shall not be construed as relieving the Contractor from the sole responsibility for all material and work upon which payments have been made or the restoration of any damaged work or as waiving the right of the Employer to require the fulfillment of all of the terms of the Contract.

5 Equipment and supplies furnished by Employer

Title to any equipment and supplies which may be furnished by the Employer shall rest with the Employer and any such equipment and supplies shall be returned to the Employer at the conclusion of the Contract or when no longer needed by the Contractor. Such equipment when returned to the Employer, shall be in the same condition as when delivered to the Contractor, subject to normal wear and tear.

50. APPROVAL OF MATERIALS ETC., NOT IMPLIED

The operation of Clause 49 hereof shall not be deemed to imply any approval by the Engineer of the materials or other matters referred to therein nor shall it prevent the rejection of any such materials at any time by the Engineer.

51. MEASUREMENT OF WORKS

The Engineer shall, when he requires any part or parts of the Works to be measured, give notice to the Contractor or the Contractor's authorized agent or representative who shall forthwith attend or send a qualified agent to assist the Engineer in making such measurement and shall furnish all particulars required by either of them. Should the Contractor not attend or neglect or omit to send such agent, then the measurement made by the Engineer or approved by him shall be taken to be the correct measurement of the work. The purpose of measuring is to ascertain the volume of work executed by the Contractor and therefore determine the amount of the monthly payments.

52. LIABILITY OF THE PARTIES

- 1** The Works shall not be considered as completed until a Certificate of Final Completion shall have been signed by the Engineer and delivered to the Employer stating that the Works have been completed and that the Contractor has fulfilled all his obligations under Clause 47 to his satisfaction.
- 2** The Employer shall not be liable to the Contractor for any matter arising out of or in connection with the Contract or the execution of the Works unless the Contractor shall have made a claim in writing in respect thereof before the giving of the Certificate of Final Completion and in accordance with the Contract.
- 3 Unfulfilled Obligations**
Notwithstanding the issue of the Certificate of Final Completion, the Contractor shall remain liable for the fulfillment of any obligation incurred under the provisions of the Contract prior to the issuance of the Certificate of Final Completion and which remains unperformed at the time such Certificate is issued. For the purpose of determining the nature and extent of any such obligation the Contract shall be deemed to remain in force between the parties hereto.
- 4 Contractor Responsible**
Notwithstanding any other provisions in the Contract documents, the Contractor shall be totally responsible for and shall bear any and all risks of loss or damage to or failure of the Works or any part thereof for a period of ten years after issuance of the Certificate of Final Completion, provided always that such risks, damage or failure result from acts, defaults and negligence of the Contractor, his agents, employees or workmen and such contractors.

53. AUTHORITIES

- 1** The Employer shall have the right to enter upon the Site and expel the Contractor therefrom without thereby voiding the Contract or releasing the Contractor from any of his obligations or liabilities under the Contract or affecting the rights and powers conferred on the Employer and the Engineer by the Contract in any of the following cases:
 - (a) If the Contractor is declared bankrupt or claims bankruptcy or court protection against his creditors or if the Contractor is a company or member of a company which was dissolved by legal action;
 - (b) If the Contractor makes arrangements with his creditors or agrees to carry out the Contract under an inspection committee of his creditors;
 - (c) If the Contractor withdraws from the Works or assigns the Contract to others in whole or in part without the Employer's prior written approval;
 - (d) If the Contractor fails to commence the Works or shows insufficient progress to the extent which in the opinion of the Engineer will not enable him to meet the target completion date of the Works;
 - (e) If the Contractor suspends the progress of the Works without due cause for fifteen (15) days after receiving from the Engineer written notice to proceed;
 - (f) If the Contractor fails to comply with any of the Contract conditions or fails to fulfill his obligations and does not remedy the cause of his failure within fifteen (15) days after being notified to do so in writing;
 - (g) If the Contractor is not executing the work in accordance with standards of workmanship specified in the Contract;
 - (h) If the Contractor gives or promises to give a present or loan or reward to any employee of the Employer or of the Engineer.

Then the Employer may himself complete the Works or may employ any other contractor to complete the Works and the Employer or such other contractor may use for such completion so much of Constructional Plant, Temporary Works and Materials, which have been deemed to be reserved exclusively for the construction and completion of the Works under the provision of the Contract as he or they may think proper and the Employer may at any time sell any of the said Constructional Plant, Temporary Works and unused materials and apply the proceeds of sale in or towards the satisfaction of any sums due or which may become due to him from the Contractor under the Contract.

2 Evaluation after Re-entry

The Engineer shall as soon as may be practicable after any such entry and expulsion by the Employer notify the Contractor to attend the necessary evaluation of the Works. In the event that for any reason the Contractor does not attend such evaluation the Engineer shall undertake the said evaluation in the absence of the Contractor and shall issue a certificate stating the sum, if any, due to the Contractor for work done in accordance with the Contract up to the time of entry and expulsion by the Employer which has been reasonably accumulated to the Contractor in respect of the Works he has executed in such case in accordance with the Contract. The Engineer shall indicate the value of the materials whether unused or partially used and the value of construction equipment and any part of the Temporary Works.

3 Payment after Re-entry

If the Employer shall enter and expel the Contractor under this Clause he shall not be liable to pay the Contractor any money on account of the Contract until the expiration of the Defects Liability Period, and thereafter until the costs of completion and making good any defects of the Works, damages for delay in completion (if any), and all other expenses incurred by the Employer have been ascertained and their amount certified by the Engineer. The Contractor shall then be entitled to receive only such sum or sums (if any) as the Engineer may certify would have been due to him upon due completion by him after deducting the said amount. But if such amount shall exceed the sum which would have been payable to the Contractor on due completion by him, then the Contractor shall upon demand pay to the Employer the amount of such excess. The Employer in such case may recover this amount from any money due to the Contractor from the Employer without the need to resort to legal procedures.

54. URGENT REPAIRS

If by reason of any accident or failure or other event occurring to, in or in connection with the Works or any part thereof either during the execution of the Works or during the Defects Liability Period any remedial or other work or repair shall in the opinion of the Engineer be urgently necessary for security and the Contractor is unable or unwilling at once to do such work or repair, the Employer may by his own or other workmen do such work or repair as the Engineer may consider necessary. If the work or repair so done by the Employer is work which in the opinion of the Engineer the Contractor was liable to do at his own expense under the Contract, all costs and charges properly incurred by the Employer in so doing shall on demand be paid by the Contractor to the Employer or may be deducted by the Employer from any monies due or which may become due to the Contractor provided always that the Engineer shall as soon after the occurrence of any such emergency as may be reasonably practicable notify the Contractor thereof in writing.

55. INCREASE AND DECREASE OF COSTS

Except if otherwise provided by the Contract, no adjustment of the Contract Price shall be made in respect of fluctuations of market, prices of labour, materials, plant or equipment, neither due to fluctuation in interest rates nor devaluation or any other matters affecting the Works.

56. TAXATION

The Contractor shall be responsible for the payment of all charges and taxes in respect of income including value added tax, all in accordance with and subject to the provisions of the income tax laws and regulations in force and all amendments thereto. It is the Contractor's responsibility to make all the necessary inquiries in this respect and he shall be deemed to have satisfied himself regarding the application of all relevant tax laws.

57. BLASTING

The Contractor shall not use any explosives without the written permission of the Engineer who shall require that the Contractor has complied in full with the regulations in force regarding the use of explosives. However, the Contractor, before applying to obtain these explosives, has to provide well arranged storage facilities. The Engineer's approval or refusal to permit the use of explosives shall not constitute ground for claims by the Contractor.

58. MACHINERY

The Contractor shall be responsible for coordinating the manufacture, delivery, erection and commissioning of plant machinery and equipment which are to form a part of the Works. He shall place all necessary orders as soon as possible after the signing of the Contract. These orders and their acceptance shall be produced to the Engineer on request. The Contractor shall also be responsible for ensuring that all sub-contractors adhere to such programs as are agreed and are needed to ensure completion of the Works within the period for completion. Should any sub-contracted works be delayed, the Contractor shall initiate the necessary action to speed up such completion. This shall not prejudice the Employer's right to exercise his remedies for delay in accordance with the Contract.

59. TEMPORARY WORKS AND REINSTATEMENT

The Contractor shall provide and maintain all temporary roads and tracks necessary for movement of plant and materials and clear same away at completion and make good all works damaged or disturbed. The Contractor shall submit drawings and full particulars of all Temporary Works to the Engineer before commencing same. The Engineer may require modifications to be made if he considers them to be insufficient and the Contractor shall give effect to such modifications but shall not be relieved of his responsibilities. The Contractor shall provide and maintain weather-proof sheds for storage of material pertinent to the Works both for his own use and for the use of the Employer and clear same away at the completion of the Works. The Contractor shall divert as required, at his own cost and subject to the approval of the Engineer, all public utilities encountered during the progress of the Works, except those specially indicated on the drawings as being included in the Contract. Where diversions of services are not required in connection with the Works, the Contractor shall uphold, maintain and keep the same in working order in existing locations. The Contractor shall make good, at his own expense, all damage to telephone, telegraph and electric cable or wires, sewers, water or other pipes and other services, except where the Public Authority or Private Party owning or responsible for the same elects to make good the damage. The costs incurred in so doing shall be paid by the Contractor to the Public Authority or Private Party on demand.

60. PHOTOGRAPHS AND ADVERTISING

The Contractor shall not publish any photographs of the Works or allow the Works to be used in any form of advertising whatsoever without the prior approval in writing from the Employer.

61. PREVENTION OF CORRUPTION

The Employer shall be entitled to cancel the Contract and to recover from the Contractor the amount of any loss resulting from such cancellation, if the Contractor has offered or given any person any gift or consideration of any kind as an inducement or reward for doing or intending to do any action in relation to the obtaining or the execution of the Contract or any other contract with the Employer or for showing or intending to show favour or disfavour to any person in relation to the Contract or any other contract with the Employer, if the like acts shall have been done by any persons employed by him or acting on his behalf whether with or without the knowledge of the Contractor in relation to this or any other Contract with the Employer.

62. DATE FALLING ON HOLIDAY

Where under the terms of the Contract any act is to be done or any period is to expire upon a certain day and that day or that period fall on a day of rest or recognized holiday, the Contract shall have effect as if the act were to be done or the period to expire upon the working day following such day.

63. NOTICES

- 1 Unless otherwise expressly specified, any notice, consent, approval, certificate or determination by any person for which provision is made in the Contract Documents shall be in writing. Any such notice, consent, approval, certificate or determination to be given or made by the Employer, the Contractor or the Engineer shall not be
- 2 unreasonably withheld or delayed.
- 3 Any notice, certificate or instruction to be given to the Contractor by the Engineer or the Employer under the terms of the Contract shall be sent by post, cable, telex or facsimile at the Contractor's principal place of business specified in the Contract or such other address as the Contractor shall nominate in writing for that purpose, or by
- 4 delivering the same at the said address against an authorized signature certifying the receipt.
- 5 Any notice to be given to the Employer under the terms of the Contract shall be sent by post, cable, telex or facsimile at the Employer's address specified in the Contract, or by delivering the same at the said address against an authorized signature certifying the receipt.
- 6 Any notice to be given to the Engineer under the terms of this Contract shall be sent by post, cable, telex or facsimile at the Engineer's address specified in the Contract, or by delivering the same at the said address against an authorized signature certifying the receipt.

64. LANGUAGE, WEIGHTS AND MEASURES

Except as may be otherwise specified in the Contract, English shall be used by the Contractor in all written communications to the Employer or the Engineer with respect to the services to be rendered and with respect to all documents procured or prepared by the Contractor pertaining to the Works. The metric system of weights and measures shall be used in all instances.

65. RECORDS, ACCOUNTS, INFORMATION AND AUDIT

The Contractor shall maintain accurate and systematic records and accounts in respect of the work performed under this Contract.

The Contractor shall furnish, compile or make available at all times to the UNDP any records or information, oral or written, which the UNDP may reasonably request in respect of the Works or the Contractor's performance thereof.

The Contractor shall allow the UNDP or its authorized agents to inspect and audit such records or information upon reasonable notice.

66. FORCE MAJEURE

Force majeure as used herein means Acts of God, war (whether declared or not), invasion, revolution, insurrection or other acts or events of a similar nature or force.

In the event of and as soon as possible after the occurrence of any cause constituting force majeure, the Contractor shall give notice and full particulars; in writing to the UNDP and to the Engineer of such force majeure if the Contractor is thereby rendered unable, wholly or in part, to perform its obligations and meet its responsibilities under this Contract. Subject to acceptance by the UNDP of the existence of such force majeure, which acceptance shall not be unreasonably withheld, the following provisions shall apply:

- (a) The obligations and responsibilities of the Contractor under this Contract shall be suspended to the extent of his inability to perform them and for as long, as such inability continues. During such suspension and in respect of work suspended, the Contractor shall be reimbursed by the UNDP substantiated costs of maintenance of the Contractor's equipment and of per diem of the Contractor's permanent personnel rendered idle by such suspension;

- (b) The Contractor shall within fifteen (15) days of the notice to the UNDP of the occurrence of the force majeure submit a statement to the UNDP of estimated costs referred to in sub-paragraph (a) above during the period of suspension followed by a complete statement of actual expenditures within thirty (30) days after the end of the suspension;
- (c) The term of this Contract shall be extended for a period equal to the period of suspension taking however into account any special condition which may cause the additional time for completion of the Works to be different from the period of suspension;
- (d) If the Contractor is rendered permanently unable, wholly or in part, by reason of force majeure, to perform his obligations and meet his responsibilities under the Contract, the UNDP shall have the right to terminate the Contract on the same terms and conditions as provided for in Clause 68 of these General Conditions, except that the period of notice shall be seven (7) days instead of fourteen (14) days, and
- (e) For the purpose of the preceding sub-paragraph, the UNDP may consider the Contractor permanently unable to perform in case of any suspension period of more than ninety (90) days.

67. SUSPENSION BY THE UNDP

The UNDP may by written notice to the Contractor suspend for a specified period, in whole or in part, payments to the Contractor and/or the Contractor's obligation to continue to perform the Works under this Contract, if in the UNDP's sole discretion:

- (a) any conditions arise which interfere, or threaten to interfere with the successful execution of the Works or the accomplishment of the purpose thereof, or
- (b) the Contractor shall have failed, in whole or in part, to perform any of the terms and conditions of this Contract.

After suspension under sub-paragraph (a) above, the Contractor shall be entitled to reimbursement by the UNDP of such costs as shall have been duly incurred in accordance with this Contract prior to the commencement of the period of such suspension.

The term of this Contract may be extended by the UNDP for a period equal to any period of suspension, taking into account any special conditions which may cause the additional time for completion of the Works to be different from the period of suspension.

68. TERMINATION BY THE UNDP

The UNDP may, notwithstanding any suspension under Clause 67 above, terminate this Contract for cause or convenience in the interest of the UNDP upon not less than fourteen (14) days written notice to the Contractor.

Upon termination of this Contract:

- (a) The Contractor shall take immediate steps to terminate his performance of the Contract in a prompt and orderly manner and to reduce losses and to keep further expenditures to a minimum, and
- (b) The Contractor shall be entitled (unless such termination has been occasioned by the Contractor's breach of this Contract), to be paid for the part of the Works satisfactorily completed and for the materials and equipment properly delivered to the Site as of the date of termination for incorporation to the Works, plus substantiated costs resulting from commitments entered into prior to the date of termination as well as any reasonable substantiated direct costs incurred by the Contractor as a result of the termination, but shall not be entitled to receive any other or further payment or damages.

69. TERMINATION BY THE CONTRACTOR

In the case of any alleged breach by the UNDP of the Contract or in any other situation which the Contractor reasonably considers to entitle him to terminate his performance of the Contract, the Contractor shall promptly give written notice to the UNDP detailing the nature and the circumstances of the breach or other situation. Upon acknowledgement in writing by the UNDP of the existence of such breach and the UNDP's inability to remedy it, or upon failure of the UNDP to respond to such notice within twenty (20) days of receipt thereof, the Contractor shall be entitled to terminate this Contract by giving 30 days written notice thereof. In the event of disagreement between the Parties as to the existence of such breach or other situation referred to above, the matter shall be resolved in accordance with Clause 71 of these General Conditions. Upon termination of this Contract under this Clause the provisions of sub-paragraph (b) of Clause 68 hereof shall apply.

70. RIGHTS AND REMEDIES OF THE UNDP

Nothing in or relating to this Contract shall be deemed to prejudice or constitute a waiver of any other rights or remedies of the UNDP.

The UNDP shall not be liable for any consequences of, or claim based upon, any act or omission on the part of the Government.

71. SETTLEMENT OF DISPUTES

In the case of any claim, controversy or dispute arising out of, or in connection with this Contract or any breach thereof, the following procedure for resolution of such claim, controversy or dispute shall apply.

1 Notification

The aggrieved party shall immediately notify the other party in writing of the nature of the alleged claim, controversy or dispute, not later than seven (7) days from awareness of the existence thereof.

2 Consultation

On receipt of the notification provided above, the representatives of the Parties shall start consultations with a view to reaching an amicable resolution of the claim, controversy or dispute without causing interruption of the Works.

3 Conciliation

Where the representatives of the Parties are unable to reach such an amicable settlement, either party may request the submission of the matter to conciliation in accordance with the UNCITRAL Rules of Conciliation then obtaining.

4 Arbitration

Any claim, controversy or dispute which is not settled as provided under clauses 71.1 through 3 above shall be referred to arbitration in accordance with the UNCITRAL Arbitration Rules then obtaining. The Parties shall be bound by the arbitration award rendered in accordance with such arbitration as the final adjudication of any such controversy or claim.

72. PRIVILEGES AND IMMUNITIES

Nothing in or relating to this Contract shall be deemed a waiver of any of the privileges and immunities of the United Nations of which the UNDP is an integral part.

Annex II

MODEL CONTRACT FOR WORKS

Date _____

Dear Sir/Madam,

Ref.: _____/_____/_____ [INSERT PROJECT NUMBER AND TITLE]

The United Nations Development Programme (hereinafter referred to as "UNDP"), wishes to engage your company, duly incorporated under the Laws of _____ [INSERT NAME OF THE COUNTRY] (hereinafter referred to as the "Contractor") in order to perform _____ [INSERT SUMMARY DESCRIPTION OF THE WORKS] (hereinafter referred to as the "Works"), in accordance with the following Contract:

1. Contract Documents

- 1.1 This Contract is subject to the UNDP General Conditions for Civil Works, _____ [INSERT REVISION NUMBER AND DATE FROM THE CONTRACTS DOCUMENTS LIBRARY], attached hereto as Annex I. The provisions of such Annex shall control the interpretation of this Contract and in no way shall be deemed to have been derogated by the contents of this letter and any other Annexes, unless otherwise expressly stated under section 4 of this letter, entitled "Special Conditions".
- 1.2 The Contractor and UNDP also agree to be bound by the provisions contained in the following documents, which shall take precedence over one another in case of conflict in the following order:
- a) this letter;
 - b) the Technical Specifications [ref.dated.....], attached hereto as Annex II;
 - c) the Contractor's Tender _____ [IF THE CONTRACT IS ON THE BASIS OF UNIT PRICE, INSERT: including the Priced Bill of Quantities] [ref....., dated], not attached hereto but known to and in the possession of both parties.
- 1.3 All the above shall form the Contract between the Contractor and UNDP, superseding the contents of any other negotiations and/or agreements, whether oral or in writing, pertaining to the subject of this Contract.
- _____ [INSERT NAME AND ADDRESS OF THE CONTRACTOR]

2. Obligations of the Contractor

- 2.1 The Contractor shall commence work within **seven (7) calendar days** from the date on which he shall have been given access to the Site and received the notice to commence from the Engineer, and shall perform and substantially complete the Works within 2 weeks in accordance with the Contract. The Contractor shall provide all materials, supplies, labour and other services necessary to that end.
- 2.2 The Contractor shall submit to the Engineer the Programme of Work referred to in Clause 13 of the General Conditions within seven (7) calendar days of signature of the contract by both parties.
- 2.3 The Contractor represents and warrants the accuracy of any information or data provided to UNDP for the purpose of entering into this Contract, as well as the quality of the Works foreseen under this Contract in accordance with the highest industrial and professional standards.

3. Price and Payment

- 3.1 In full consideration of the complete and satisfactory performance of the Works under this Contract, UNDP shall pay the Contractor a fixed contract price of _____ **[INSERT CURRENCY & AMOUNT IN FIGURES AND WORDS]**.
- 3.2 The price of this Contract is not subject to any adjustment or revision because of price or currency fluctuations or the actual costs incurred by the Contractor in the performance of the Contract.
- 3.3 Invoices shall be submitted by the Contractor to the Engineer upon achievement of the corresponding milestones and for the following amounts:
- | <u>MILESTONE</u> | <u>AMOUNT</u> | <u>DATE</u> |
|------------------|---------------|-------------|
| | | |
| | | |
- 3.4 UNDP shall effect payment of the invoices after receipt of the certificate of payment issued by the Engineer, approving the amount contained in the invoice. The Engineer may make corrections to that amount, in which case UNDP may effect payment for the amount so corrected. The Engineer may also withhold invoices if the work is not performed at any time in accordance with the terms of the Contract or if the necessary insurance policies or performance security are not valid and/or in order. The Engineer shall process the invoices submitted by the Contractor within 15 days of their receipt.
- 3.5 Payments effected by UNDP to the Contractor shall be deemed neither to relieve the Contractor of its obligations under this Contract nor as acceptance by UNDP of the Contractor's performance of the Works.
- 3.6 Payment of the final invoice shall be effected by UNDP after issuance of the Certificate of Final Completion by the Engineer.

4. Special conditions

- 4.1 All payments shall be made in USD against official invoices only.
- 4.2 As per clause 47 in the "General Conditions of Contract for Civil Works", on defects liability period. (Attached), UNDP shall withhold 10% of the total contract value from the final payment. It shall be returned to the Contractor within six (6) Months upon the substantial completion of the Works. The expression "Defects Liability Period" is calculated from the date of completion of the Works stated in the Certificate of Substantial Completion issued by the Engineer.
- 4.3 In view of the current prevailing situation in Somalia, UNDP will not be held liable for any claims arising out of or in connection with the consequences of the prevailing situation, including closures, strikes, curfew and acts of war. This includes any claims for overhead expenses due to idle works, changes in the market cost of material, equipment, labor or other costs. Accordingly, the contractor will only be entitled to the costs of the executed works and supplied material and/or equipment, all based on the unit prices submitted in his original tender.
- 4.4 In the event of approved, by the Engineer, variations in the quantities specified in the "Bill of Quantities", the readjustment in the price will be calculated based on the unit price of the bid and no other adjustment is permitted.
- 4.5 UNDP is not obliged to pay for any additional works to those specified herein that are not detailed in the form of an official amendment to the contract, approved by the UNDP signatory. The Contractor is therefore advised to not undertake additional works based only on the verbal direction of stakeholders or the Engineer.
- 4.6 Any damage by the Contractor on the executed works during the defects liability period should be repaired by the contractor and at his own expense and within a week after receiving a notice in writing from UNDP; and if the contractor does not repair these damages during the above specified period, then UNDP does these repairs at the expense of the contractor, which shall be deducted from the due sums against the Final Payment.
- 4.7 According to Clause 45 of the General Conditions, the liquidated damages for delay shall be 0.5 % of the price of the Contract per 20 days of delay, up to a maximum of 10% of the final price of the Contract.

5. Submission of invoices

- 5.1 One original and one copy of every invoice shall be submitted by mail by the Contractor for each payment under the Contract to the Engineer's address specified in clause 8.2.
- 5.2 Invoices submitted by fax shall not be accepted by UNDP.

6. Time and manner of payment

- 6.1 Invoices shall be paid within thirty (30) days of the date of their receipt and acceptance by UNDP.

6.2 All payments shall be made by UNDP to the following Bank account of the Contractor:

[NAME OF THE BANK]
[ACCOUNT NUMBER]
[ADDRESS OF THE BANK]

7. Modifications

7.1 Any modification to this Contract shall require an amendment in writing between both parties duly signed by the authorized representatives of the Contractor and UNDP.

8. Notifications

8.1 For the purpose of notifications under the Contract, the addresses of UNDP and the Contractor are as follows:

For the UNDP:

Chief: United Nations Development Programme

[INSERT NAME OF RR OR DIVISION CHIEF]

Ref. ____/____/____ [INSERT CONTRACT REFERENCE & NUMBER]

Telex: _____ Fax: _____ Cable: _____

For the Contractor:

[Insert Name, Address and Telex, Fax and Cable Numbers]

8.2 For the purposes of communications with the Engineer, the address of the Engineer shall be as follows:

[Insert Name, Address and Telex, Fax and Cable Numbers of the Engineer]

If the above terms and conditions meet with your agreement as typed in this letter and in the Contract Documents, please initial every page of this letter and its attachments and return to this office one original of this Contract, duly signed and dated.

Yours sincerely,

[INSERT NAME OF RR or Bureau/Division Director]

For [Insert name of the company/organization]

Agreed and Accepted:

Signature _____

Name _____

Title _____

Date _____

Annex III

Bills of Quantity (BOQ's)

Preamble

1. The attention of the Contractor is specially drawn to the Conditions of Tender, the General Conditions of Contract, the Specifications, the drawings and other Documents for a detailed description of the works, the conditions under which; and the manner, in which, the work is to be done, as these descriptions are not fully set out in each item of the Bill of Quantities.
2. The Contractor shall examine his contract area thoroughly and familiarize himself with the nature of the ground, methods to be applied and physical obstructions and conditions on site that may affect his work and prices. Claims due to lack of knowledge of site conditions will not be entertained.
3. The rates and prices bid in the priced Price Schedule shall, except insofar as it is otherwise provided under the Contract, include all Constructional Plant, labor, supervision, materials, erection, maintenance, insurance, profit, taxes and duties, together with all general risks, liabilities, and obligations set out or implied in the contract.
4. The whole cost of complying with the provisions of the contract shall be included in the items provided in the priced Price Schedule, and where no items are provided, the cost shall be deemed to be distributed among the rates and prices entered for the related items of renovation works.
5. The samples of all the materials, fittings and fixtures are to be approved by UNDP engineer before they are brought to site and utilized.
6. General directions and descriptions of work and materials are not necessarily repeated nor summarized in the Price Schedule. References to the relevant sections of the contract documentation shall be made before entering prices against each item in the priced Price Schedule.
7. Measurements and payments in these quantities are based on volume/area completed as per Milestone. This principle of measurement shall apply to all work executed under the Contract and verified by the Engineer and valued at the rates and prices bid in the priced Price Schedule where applicable and otherwise at such rates and prices as the Engineer may fix within the terms of the contract.
8. All the Materials must be tested in the Ministry of Public Works laboratory at Contractors cost.
9. The method of measurement of completed work for payment shall be as follows:
 - (i) Linear measurements: using tape measure and where applicable, optical survey instruments, both approved by Engineer.
 - (ii) Volumes: Computations based on measurements obtained using tape measure and where applicable, optical survey instruments.
10. Errors will be corrected by the UNDP for any arithmetic errors in computation or summation as follows:
 - (i) Where there is a discrepancy between amounts in figures and in words, the amount in words will govern and;

- (ii) Where there is a discrepancy between the unit rate and the total amount derived from the multiplication of the unit price and the quantity, the unit rate as quoted will govern, unless in the opinion of the UNDP, there is an obviously gross misplacement of the decimal point in the unit price, in which even the total amount as quoted will govern and the unit rate will be corrected.
11. Upon 100% of Completion of all works, (10%) ten percent of respective payments will be withheld and shall be paid after satisfactory completion of maintenance guarantee for a period stipulated in the SOW.
12. The rates and prices tendered throughout shall be inclusive for the finishing of all work completely in accordance with the true meaning of the Contract Documents and includes all labor, materials, transportation and contingencies

PRICE SCHEDULE SHEET/ (BoQ) Bill of Quantities:

UNDP/SOM/RFQ/047-Ministry of Humanitarian , Disaster & Risk Management

(This Form must be submitted only using the Supplier's Official Letterhead/Stationery)

We, the undersigned, hereby accept in full the UNDP General Terms and Conditions, and hereby offer to supply the items listed below in conformity with the specification and requirements of UNDP as per the **RFQ-0047/2020**

Name of Construction Company:

Authorized signature:

Name of authorized signatory:

Functional Title:

In case of discrepancies between unit price and total price, the unit price will prevail.

Item #.	Description and type of action	Unit	QTY	Rate in US D	Amount in US D
	MoHDARM Office Rehabilitation				
A	Room 1 &3: Remove old internal plaster, windows, doors, ventilations and tiles,Expose the old materials and wastages to an identified locations by the government, Provide internal plasters to all the walls, change the doors, windows, ventilations and provide tiles to all the floors, Provide gypsum ceiling roof below the top floor, Electricity installation				
1	Remove old internal plaster, windows, doors, ventilations and tiles				
1.1	Properly hack & remove the old existing plaster of the walls internally (4 walls 3m high).clean and level wall surfaces to receive new plaster. The best method is to use SDS drill method or chisel bit drill method and it will take one day per room to remove all the plaster. don't use hamar and bloster.	m ²	49.993		
1.2	Demolish and remove carefully all 1 doors (90cmx210cm), 1 Window (200cmx120cm), 1 Window (140cmx160cm, 1 Ventilation (300cmx50). Plaster and level the damages to receive new windows, doors and ventilations. Transport and dump all the broken material to disposal sites.	No	4		
1.3	Hack and remove tiles from the floor. Clean and leveling the surface to receive the new tiles. The best method is to use SDS drill method or chisel bit drill method	m ²	20.45		
1.4	dispose the old materials and wastages to an identified locations by the government.	Item	LS		
1.5	Facilitate, provide and complete as instructed for Windows, doors, ventilation, tiles, plastering the internal walls and gypsum ceiling				
1.6	Apply 20mm thick plastering of cement sand mortar (1:3) on all internal faces of the walls, columns & beams.construct and fix plastering gladding to the walls before starting the plastering to level the plaster. It must be leveled to the highest level.	m ²	49.993		
1.7	Apply two coats of white emulsion paint to internal of existing walls. UND Engineer to approve the paint quality before its applied on the walls	m ²	49.993		

1.8	Apply two coats of washable Gloss paint on the faces of Internal room walls. UND Engineer to approve the paint quality before its applied on the walls. The color should be as per the drawings.	m ²	49.993		
1.9	Provide and fix 90cmx210cm with first class exported hardwood timber doors (Singapore model) complete with all necessary fittings, fixtures, handles and locks, complete job.	Item	1		
2	Provide and fix first class new PVC windows with protective mesh (200cmx120cm) to the rooms with all necessary fittings and accesories. It should be approved by the engineer	m ²	2.4		
2.1	Provide and fix first class new PVC windows with protective mesh (140cmx160cm to the rooms with all necessary fittings and accesories. It should be approved by the engineerwindow	m ²	2.24		
2.2	Properly hack & remove the old existing plaster of the walls internally (4 walls 3m high).clean and level wall surfaces to receive new plaster. The best method is to use SDS drill method or chisel bit drill method and it will take one day per room to remove all the plaster. don't use hammer and bolster.	m ²	1.55		
2.3	Provide and fix good quality 400 x 400 x 5 mm thick approved porcelain tiles on room floor and 400x8mm skirting including cement and sand (1:2) backing (25mm deep) and pointing in white cement as per engineers direction.	m ²	20.45		
2.4	Provide and fix decorated ceiling gypsum with alluminium framing to the room. This decoration gypsum consists of: 3 layers, first layer called flat layer in which cover the whole ceiling area. The second layer is called cornice in which is 60cm width and 20cm depth attached at the surrounding edge of room. the 3rd layer is attached to the edge of the second layer, 60cm wide and 10cm depth with pendula lights. see the drawing for more clarity.	m ²	20.45		
	TOTAL FOR ROOM 1				
	TOTAL FOR ROOM 1 & 3 (these two rooms have same dimension and fixtures)				

B	Room 2 & 4: Remove old internal plaster, windows, doors, ventilations and tiles,Expose the old materials and wastages to an identified locations by the government, Provide internal plasters to all the walls, change the doors, windows, ventilations and provide tiles to all the floors, Provide gypsum ceiling roof below the top floor, Electricity installation				
1	Remove old internal plaster, windows, doors, ventilations and tiles				
1.1	Properly hack & remove the old existing plaster of the walls internally (4 walls 3m high).clean and level wall surfaces to receive new plaster. The best method is to use SDS drill method or chisel bit drill method and it will take one day per room to remove all the plaster. don't use hammer and bolster.	m ²	46.52		
1.2	Demolish and remove carefully all 1 doors (90cmx210cm), 1door (80cmx210cm)1 1 Window (200cmx120cm), 1 Window (140cmx160cm, 1 Window 9150CMX120CM),1 Ventilation (310cmx50). Plaster and level the damages to receive new windows, doors and ventilations. Transport and dump all the broken material to disposal sites.	No	6		
1.3	Hack and remove tiles from the floor. Clean and leveling the surface to receive the new tiles. The best method is to use SDS drill method or chisel bit drill method	m ²	20.47		
1.4	dispose the old materials and wastages to an identified locations by the government.	Item	LS		
1.5	Facilitate, provide and complete as instructed for Windows, doors, ventilation, tiles, plastering the internal walls and gypsum ceiling				
1.6	Apply 20mm thick plastering of cement sand mortar (1:3) on all internal faces of the walls, columns & beams. Construct and fix plastering gladding to the walls before starting the plastering to level the plaster. It must be leveled to the highest level.	m ²	46.52		
1.7	Apply two coats of white emulsion paint to internal of existing walls. UND Engineer to approve the paint quality before its applied on the walls	m ²	46.52		
1.8	Apply two coats of washable Gloss paint on the faces of Internal room walls.UND Engineer to approve the paint quality before its applied on the walls. The color should be as per the drawings.	m ²	46.52		

1.9	Provide and fix 90cmx210cm with first class exported hardwood timber doors (Singapore model) complete with all necessary fittings, fixtures, handles and locks, complete job.	Item	1		
2	Provide and fix 80cmx210cm with first class exported hardwood timber doors (Singapore model) complete with all necessary fittings, fixtures, handles and locks, complete job.	Item	1		
2.1	Provide and fix first class new PVC windows (200cmx120cm) to the rooms with all necessary fittings and accessories. It should be approved by the engineer	m ²	2.4		
2.2	Provide and fix first class new PVC windows (140cmx160cm to the rooms with all necessary fittings and accessories. It should be approved by the engineerwindow	m ²	2.24		
2.3	Provide and fix first class new PVC windows (150cmx120cm to the rooms with all necessary fittings and accessories. It should be approved by the engineerwindow	m ²	1.8		
2.4	Provide and fix first class new alluminium Ventilation windows (310cmx50cm) as shown in the drawing to the rooms with all necessary fittings and accessories. It should be approved by the engineer	m ²	1.55		
2.5	Provide and fix good quality 400 x 400 x 5 mm thick approved porcelain tiles on room floor and 400x8mm skirting including cement and sand (1:2) backing (25mm deep) and pointing in white cement as per engineers direction.	m ²	20.47		
2.6	Provide and fix decorated ceiling gypsum with aluminum framing to the room. This decoration gypsum consists of: 3 layers, first layer called flat layer in which cover the whole ceiling area. The second layer is called cornice in which is 60cm width and 20cm depth attached at the surrounding edge of room. the 3rd layer is attached to the edge of the second layer, 60cm wide and 10cm depth with pendula lights. see the drawing for more clarity.	m ²	20.47		
	TOTAL FOR ROOM 2				
	TOTAL FOR ROOM 2 & 4 (These two rooms have same dimension and fixtures)				

C	Room 6 & 7: Remove old internal plaster, windows, doors, ventilations and tiles,Expose the old materials and wastages to an identified locations by the government, Provide internal plasters to all the walls, change the doors, windows, ventilations and provide tiles to all the floors, Provide gypsum ceiling roof below the top floor, Electricity installation				
1	Remove old internal plaster, windows, doors, ventilations and tiles				
1.1	Properly hack & remove the old existing plaster of the walls internally (4 walls 3m high).clean and level wall surfaces to receive new plaster. The best method is to use SDS drill method or chisel bit drill method and it will take one day per room to remove all the plaster. don't use hammer and bolster.	m ²	43.67		
1.2	Demolish and remove carefully all 1 doors (90cmx210cm), 1door (80cmx210cm)1 1 Window (200cmx120cm), 1 Window (140cmx160cm, 1 Window 9150CMX120CM),1 Ventilation (310cmx50). Plaster and level the damages to receive new windows, doors and ventilations. Transport and dump all the broken material to disposal sites.	No	6		
1.3	Hack and remove tiles from the floor. Clean and leveling the surface to receive the new tiles. The best method is to use SDS drill method or chisel bit drill method	m ²	18.15		
1.4	dispose the old materials and wastages to an identified locations by the government.	Item	LS		
1.5	Facilitate, provide and complete as instructed for Windows, doors, ventilation, tiles, plastering the internal walls and gypsum ceiling				
1.6	Apply 20mm thick plastering of cement sand mortar (1:3) on all internal faces of the walls, columns & beams. Construct and fix plastering gladding to the walls before starting the plastering to level the plaster. It must be leveled to the highest level.	m ²	43.67		
1.7	Apply two coats of white emulsion paint to internal of existing walls. UND Engineer to approve the paint quality before its applied on the walls	m ²	43.67		
1.8	Apply two coats of washable Gloss paint on the faces of Internal room walls.UND Engineer to approve the paint quality before its applied on the walls. The color should be as per the drawings.	m ²	43.67		

1.9	Provide and fix 90cmx210cm with first class exported hardwood timber doors (Singapore model) complete with all necessary fittings, fixtures, handles and locks, complete job.	Item	1		
2	Provide and fix 80cmx210cm with first class exported hardwood timber doors (Singapore model) complete with all necessary fittings, fixtures, handles and locks, complete job.	Item	1		
2.1	Provide and fix first class new PVC windows (200cmx120cm) to the rooms with all necessary fittings and accesories. It should be approved by the engineer	m ²	2.4		
2.2	Provide and fix first class new PVC windows (140cmx160cm to the rooms with all necessary fittings and accesories. It should be approved by the engineerwindow	m ²	2.24		
2.3	Provide and fix first class new PVC windows (150cmx120cm to the rooms with all necessary fittings and accesories. It should be approved by the engineerwindow	m ²	1.8		
2.4	Provide and fix first class new alluminium Ventilation windows (310cmx50cm) as shown in the drawing to the rooms with all necessary fittings and accesories. It should be approved by the engineer	m ²	1.55		
2.5	Provide and fix good quality 400 x 400 x 5 mm thick approved porcelain tiles on room floor and 400x8mm skirting including cement and sand (1:2) backing (25mm deep) and pointing in white cement as per engineers direction.	m ²	18.15		
2.6	Provide and fix decorated ceiling gypsum with framing to the room. This decoration gypsum consists of: 3 layers, first layer called flat layer in which cover the whole ceiling area. The second layer is called cornice in which is 60cm width and 20cm depth attached at the surrounding edge of room. the 3rd layer is attached to the edge of the second layer, 60cm wide and 10cm depth with pendula lights. see the drawing for more clarity.	m ²	18.15		
	TOTAL FOR ROOM 6				
	TOTAL FOR ROOM 6 & 7				
D	Room 5: Remove old internal plaster, windows, doors, ventilations and tiles,Expose the old materials and wastages to an identified locations by the government, Provide internal plasters to all the walls, change the doors, windows, ventilations and provide tiles to all the floors, Provide gypsum ceiling roof below the top floor, Electricity installation				

1	Remove old internal plaster, windows, doors, ventilations and tiles				
1.1	Properly hack & remove the old existing plaster of the walls internally (4 walls 3m high).clean and level wall surfaces to receive new plaster. The best method is to use SDS drill method or chisel bit drill method and it will take one day per room to remove all the plaster. don't use hammer and bolster.	m ²	92.4		
1.2	Demolish and remove carefully all 2 doors (345cmx210cm), 1 Window (125cmx125cm), 2 Window (140cmx160cm, 2 Ventilation (380cmx50). Plaster and level the damages to receive new windows, doors and ventilations. Transport and dump all the broken material to disposal sites.	No	7		
1.3	Hack and remove tiles from the floor. Clean and leveling the surface to receive the new tiles. The best method is to use SDS drill method or chisel bit drill method	m ²	39.95		
1.4	dispose the old materials and wastages to an identified locations by the government.	Item	LS		
1.5	Facilitate, provide and complete as instructed for Windows, doors, ventilation, tiles, plastering the internal walls and gypsum ceiling				
1.6	Apply 20mm thick plastering of cement sand mortar (1:3) on all internal faces of the walls, columns & beams. Construct and fix plastering gladding to the walls before starting the plastering to level the plaster. It must be leveled to the highest level.	m ²	92.4		
1.7	Apply two coats of white emulsion paint to internal of existing walls. UND Engineer to approve the paint quality before its applied on the walls	m ²	92.4		
1.8	Apply two coats of washable Gloss paint on the faces of Internal room walls.UND Engineer to approve the paint quality before its applied on the walls. The color should be as per the drawings.	m ²	92.4		
1.9	Provide and fix first class new 2 PVC doors (345cmx210cm) to the room with all necessary fittings and accesories. It should be approved by the engineer	m ²	14.49		
2	Provide and fix first class new PVC windows (140cmx160cm to the room with all necessary fittings and accesories. It should be approved by the engineerwindow	m ²	4.48		

2.1	Provide and fix first class new PVC windows (125cmx125cm to the room with all necessary fittings and accesorries. It should be approved by the engineerwindow	m²	1.5625		
2.2	Provide and fix first class new alluminium Ventilation windows (310cmx50cm) as shown in the drawing to the rooms with all necessary fittings and accesorries. It should be approved by the engineer	m²	3.1		
2.3	Provide and fix good quality 400 x 400 x 5 mm thick approved porcelain tiles on room floor and 400x8mm skirting including cement and sand (1:2) backing (25mm deep) and pointing in white cement as per engineers direction.	m²	39.95		
2.4	Provide and fix decorated ceiling gypsum with aluminum framing to the room. This decoration gypsum consists of: 3 layers, first layer called flat layer in which cover the whole ceiling area. The second layer is called cornice in which is 60cm width and 20cm depth attached at the surrounding edge of room. the 3rd layer is attached to the edge of the second layer, 60cm wide and 10cm depth with pendula lights. see the drawing for more clarity.	m²	39.95		
	TOTAL FOR ROOM 5				
E	Corridor 1: Remove old internal plaster, windows, doors, ventilations and tiles,Expose the old materials and wastages to an identified locations by the government, Provide internal plasters to all the walls, change the doors, windows, ventilations and provide tiles to all the floors, Provide gypsum ceiling roof below the top floor, Electricity installation				
1	Remove old internal plaster, tiles and provide gysum ceiling				
1.1	Properly hack & remove the old existing plaster of the walls internally (4 walls 3m high).clean and level wall surfaces to receive new plaster. The best method is to use SDS drill method or chisel bit drill method and it will take one day per room to remove all the plaster. don't use hammer and bolster.	m²	115.64		
1.2	Hack and remove tiles from the floor. Clean and leveling the surface to receive the new tiles. The best method is to use SDS drill method or chisel bit drill method	m²	47.33		

1.3	Demolish and remove carefully 1 doors (150cmx210cm), 1 Ventilation (200cmx50). Plaster and level the damages to receive new windows, doors and ventilations. Transport and dump all the broken material to disposal sites.	Item	2		
1.4	dispose the old materials and wastages to an identified locations by the government.	Item	LS		
1.5	Facilitate, provide and complete as instructed for plastering the walls and gypsum ceiling				
1.6	Apply 20mm thick plastering of cement sand mortar (1:3) on all internal faces of the walls, columns & beams. Construct and fix plastering gladding to the walls before starting the plastering to level the plaster. It must be leveled to the highest level.	m ²	115.64		
1.7	Apply two coats of white emulsion paint to internal of existing walls. UND Engineer to approve the paint quality before its applied on the walls	m ²	115.64		
1.8	Apply two coats of washable Gloss paint on the surface of the walls.UND Engineer to approve the paint quality before its applied on the walls. The color should be as per the drawings.	m ²	115.64		
1.9	Provide and fix first class new PVC doors (150cmx210cm) to the room with all necessary fittings and accesories. It should be approved by the engineer	m ²	3.15		
2	Provide and fix first class new alluminium Ventilation windows (200cmx50cm) as shown in the drawing to the rooms with all necessary fittings and accesories. It should be approved by the engineer	m ²	1		
2.1	Provide and fix good quality 400 x 400 x 5 mm thick approved porcelain tiles on corridor floor and 400x8mm skirting including cement and sand (1:2) backing (25mm deep) and pointing in white cement as per engineers direction.	m ²	47.33		
2.2	Provide and fix decorated ceiling gypsum with aluminum framing to the room. This decoration gypsum consists of: 3 layers, first layer called flat layer in which cover the whole ceiling area. The second layer is called cornice in which is 60cm width and 20cm depth attached at the surrounding edge of room. the 3rd layer is attached to the edge of the second layer, 60cm wide and 10cm depth with pendula lights. see the drawing for more clarity.	m ²	47.33		
	TOTAL FOR CORRIDOR				

F	Toilet 1 & 2: Remove old internal plaster, windows, doors, ventilations and tiles,Expose the old materials and wastages to an identified locations by the government, Provide internal plasters to all the walls, change the doors, windows, ventilations and provide tiles to all the floors, Provide gypsum ceiling roof below the top floor, Electricity installation				
1	Remove old internal plaster, tiles and provide gypsum ceiling				
1.1	Properly hack & remove the old existing plaster of the walls internally (4 walls 3m high).clean and level wall surfaces to receive new plaster. The best method is to use SDS drill method or chisel bit drill method and it will take one day per room to remove all the plaster. don't use hammer and bolster.	m ²	11.85		
1.2	Hack and remove tiles from the floor. Clean and leveling the surface to receive the new tiles. The best method is to use SDS drill method or chisel bit drill method	m ²	3		
1.3	Demolish and remove carefully 1 doors (90cmx210cm), 1 window (90cmx140). Plaster and level the damages to receive new windows, doors and ventilations. Transport and dump all the broken material to disposal sites.	Item	2		
1.4	dispose the old materials and wastages to an identified locations by the government.	Item	LS		
1.5	Facilitate, provide and complete as instructed for plastering the walls and gypsum ceiling				
1.6	Apply 20mm thick plastering of cement sand mortar (1:3) on all internal faces of the walls, columns & beams. Construct and fix plastering gladding to the walls before starting the plastering to level the plaster. It must be leveled to the highest level.	m ²	11.85		
1.7	Apply two coats of white emulsion paint to internal of existing walls. UND Engineer to approve the paint quality before its applied on the walls	m ²	11.85		
1.8	Apply two coats of washable Gloss paint on the surface of the walls.UND Engineer to approve the paint quality before its applied on the walls. The color should be as per the drawings.	m ²	11.85		
1.9	Provide and fix first class new PVC doors (90cmx210cm) to the toilet with all necessary fittings and accesorries. It should be approved by the engineer	m ²	1.89		

2	Provide and fix first class new PVC windows (90cmx140cm to the toilet with all necessary fittings and accessories. It should be approved by the engineerwindow	m²	1.26		
2.1	Provide and fix good quality 200 x 300 x 5mm thick approved porcelain tiles, on all internal wall surfaces of the toilets and other, the price should be included cement & sand (1:2) backing (max 25mm deep) and pointing in white cement as per engineers direction.	m²	3		
2.2	Supply and fix 1 nos set of approved VIP European flash set complete for office toilet (WC, hand wash, shower with plate etc.) with all required accessory such as mirror, toilet paper holder, towel holder, soap holder etc.	Item	1		
2.3	Upgrading of connect the water supply system with the existing water supply point including all required piping's, fittings and fixtures for all new 1 no toilets.	Item	1		
2.4	Provide and fix decorated ceiling gypsum with aluminum framing to the room. This decoration gypsum consists of: 3 layers, first layer called flat layer in which cover the whole ceiling area. The second layer is called cornice in which is 60cm width and 20cm depth attached at the surrounding edge of room. the 3rd layer is attached to the edge of the second layer, 60cm wide and 10cm depth with pendula lights. see the drawing for more clarity.	m²	3		
	TOTAL FOR 1 Toilet				
	TOTAL FOR 2 Toilet				
G	Room 8 & 10:Remove old internal plaster, windows, doors, ventilations and tiles,Expose the old materials and wastages to an identified locations by the government, Provide internal plasters to all the walls, change the doors, windows, ventilations and provide tiles to all the floors, Provide gypsum ceiling roof below the top floor, Electricity installation				
1	Remove old internal plaster, windows, doors, ventilations and tiles				
1.1	Properly hack & remove the old existing plaster of the walls internally (4 walls 3m high).clean and level wall surfaces to receive new plaster. The best method is to use SDS drill method or chisel bit drill method and it will take one day per room to remove all the plaster. don't use hammer and bolster	m²	49.22		

1.2	Demolish and remove carefully all 1 doors (90cmx210cm), 1 Window (140cmx160cm, 1 Ventilation (400cmx50cm). Plaster and level the damages to receive new windows, doors and ventilations. Transport and dump all the broken material to disposal sites.	No	3		
1.3	Hack and remove tiles from the floor. Clean and leveling the surface to receive the new tiles. The best method is to use SDS drill method or chisel bit drill method	m ²	18.55		
1.4	dispose the old materials and wastages to an identified locations by the government.	Item	LS		
1.5	Facilitate, provide and complete as instructed for Windows, doors, ventilation, tiles, plastering the internal walls and gypsum ceiling				
1.6	Apply 20mm thick plastering of cement sand mortar (1:3) on all internal faces of the walls, columns & beams. Construct and fix plastering gladding to the walls before starting the plastering to level the plaster. It must be leveled to the highest level.	m ²	49.22		
1.7	Apply two coats of white emulsion paint to internal of existing walls. UND Engineer to approve the paint quality before its applied on the walls	m ²	49.22		
1.8	Apply two coats of washable Gloss paint on the faces of Internal room walls.UND Engineer to approve the paint quality before its applied on the walls. The color should be as per the drawings.	m ²	49.22		
1.9	Provide and fix 90cmx210cm with first class exported hardwood timber doors (Singapore model) complete with all necessary fittings, fixtures, handles and locks, complete job.	item	1		
2.2	Provide and fix first class new PVC windows (140cmx160cm to the rooms with all necessary fittings and accesories. It should be approved by the engineerwindow	m ²	2.24		
2.4	Provide and fix first class new alluminium Ventilation windows (400cmx50cm) as shown in the drawing to the rooms with all necessary fittings and accesories. It should be approved by the engineer	m ²	2		
2.5	Provide and fix good quality 400 x 400 x 5 mm thick approved porcelain tiles on room floor and 400x8mm skirting including cement and sand (1:2) backing (25mm deep) and pointing in white cement as per engineers direction.	m ²	18.55		

2.6	Provide and fix decorated ceiling gypsum with aluminum framing to the room. This decoration gypsum consists of: 3 layers, first layer called flat layer in which cover the whole ceiling area. The second layer is called cornice in which is 60cm width and 20cm depth attached at the surrounding edge of room. the 3rd layer is attached to the edge of the second layer, 60cm wide and 10cm depth with pendula lights. see the drawing for more clarity.	m²	18.55		
	TOTAL FOR ROOM 8				
	TOTAL FOR ROOM 8 & 10				
H	Room 9: Remove old internal plaster, windows, doors, ventilations and tiles,Expose the old materials and wastages to an identified locations by the government, Provide internal plasters to all the walls, change the doors, windows, ventilations and provide tiles to all the floors, Provide gypsum ceiling roof below the top floor, Electricity installation				
1	Remove old internal plaster, windows, doors, ventilations and tiles				
1.1	Properly hack & remove the old existing plaster of the walls internally (4 walls 3m high).clean and level wall surfaces to receive new plaster. The best method is to use SDS drill method or chisel bit drill method and it will take one day per room to remove all the plaster. don't use hammer and bolster.	m²	43.91		
1.2	Demolish and remove carefully all 1 doors (90cmx210cm), 1 Window (140cmx160cm, 1 Ventilation (310cmx50cm). Plaster and level the damages to receive new windows, doors and ventilations. Transport and dump all the broken material to disposal sites.	No	3		
1.3	Hack and remove tiles from the floor. Clean and leveling the surface to receive the new tiles. The best method is to use SDS drill method or chisel bit drill method	m²	17.88		
1.4	dispose the old materials and wastages to an identified locations by the government.	Item	LS		
1.5	Facilitate, provide and complete as instructed for Windows, doors, ventilation, tiles, plastering the internal walls and gypsum ceiling				
1.6	Apply 20mm thick plastering of cement sand mortar (1:3) on all internal faces of the walls, columns & beams. Construct and fix plastering gladding to the walls	m²	43.91		

	before starting the plastering to level the plaster. It must be leveled to the highest level.				
1.7	Apply two coats of white emulsion paint to internal of existing walls. UND Engineer to approve the paint quality before its applied on the walls	m ²	43.91		
1.8	Apply two coats of washable Gloss paint on the faces of Internal room walls.UND Engineer to approve the paint quality before its applied on the walls. The color should be as per the drawings.	m ²	43.91		
1.9	Provide and fix 90cmx210cm with first class exported hardwood timber doors (Singapore model) complete with all necessary fittings, fixtures, handles and locks, complete job.	Item	1		
2.2	Provide and fix first class new PVC windows (140cmx160cm to the rooms with all necessary fittings and accesories. It should be approved by the engineerwindow	m ²	2.24		
2.4	Provide and fix first class new alluminium Ventilation windows (400cmx50cm) as shown in the drawing to the rooms with all necessary fittings and accesories. It should be approved by the engineer	m ²	2		
2.5	Provide and fix good quality 400 x 400 x 5 mm thick approved porcelain tiles on room floor and 400x8mm skirting including cement and sand (1:2) backing (25mm deep) and pointing in white cement as per engineers direction.	m ²	17.88		
2.6	Provide and fix decorated ceiling gypsum with aluminum framing to the room. This decoration gypsum consists of: 3 layers, first layer called flat layer in which cover the whole ceiling area. The second layer is called cornice in which is 60cm width and 20cm depth attached at the surrounding edge of room. the 3rd layer is attached to the edge of the second layer, 60cm wide and 10cm depth with pendula lights. see the drawing for more clarity.	m ²	17.88		
TOTAL FOR ROOM 9					
I	Room 11: Remove old internal plaster, windows, doors, ventilations and tiles,Expose the old materials and wastages to an identified locations by the government, Provide internal plasters to all the walls, change the doors, windows, ventilations and provide tiles to all the floors, Provide gypsum ceiling roof below the top floor, Electricity installation				

1	Remove old internal plaster, windows, doors, ventilations and tiles				
1.1	Properly hack & remove the old existing plaster of the walls internally (4 walls 3m high).clean and level wall surfaces to receive new plaster. The best method is to use SDS drill method or chisel bit drill method and it will take one day per room to remove all the plaster. don't use hammer and bolster.	m ²	40.15		
1.2	Demolish and remove carefully all 1 doors (90cmx210cm), 1 Window (140cmx160cm, 1 Ventilation (310cmx50cm). Plaster and level the damages to receive new windows, doors and ventilations. Transport and dump all the broken material to disposal sites.	No	3		
1.3	Hack and remove tiles from the floor. Clean and leveling the surface to receive the new tiles. The best method is to use SDS drill method or chisel bit drill method	m ²	12.75		
1.4	dispose the old materials and wastages to an identified locations by the government.	Item	LS		
1.5	Facilitate, provide and complete as instructed for Windows, doors, ventilation, tiles, plastering the internal walls and gypsum ceiling				
1.6	Apply 20mm thick plastering of cement sand mortar (1:3) on all internal faces of the walls, columns & beams. Construct and fix plastering gladding to the walls before starting the plastering to level the plaster. It must be leveled to the highest level.	m ²	40.15		
1.7	Apply two coats of white emulsion paint to internal of existing walls. UND Engineer to approve the paint quality before its applied on the walls	m ²	40.15		
1.8	Apply two coats of washable Gloss paint on the faces of Internal room walls.UND Engineer to approve the paint quality before its applied on the walls. The color should be as per the drawings.	m ²	40.15		
1.9	Provide and fix 90cmx210cm with first class exported hardwood timber doors (Singapore model) complete with all necessary fittings, fixtures, handles and locks, complete job.	Item	1		
2.2	Provide and fix first class new PVC windows (140cmx160cm to the rooms with all necessary fittings and accesorries. It should be approved by the engineerwindow	m ²	2.24		

2.4	Provide and fix first class new alluminium Ventilation windows (400cmx50cm) as shown in the drawing to the rooms with all necessary fittings and accesorries. It should be approved by the engineer	m ²	2		
2.5	Provide and fix good quality 400 x 400 x 5 mm thick approved porcelain tiles on room floor and 400x8mm skirting including cement and sand (1:2) backing (25mm deep) and pointing in white cement as per engineers direction.	m ²	12.75		
2.6	Provide and fix decorated ceiling gypsum with aluminum framing to the room. This decoration gypsum consists of: 3 layers, first layer called flat layer in which cover the whole ceiling area. The second layer is called cornice in which is 60cm width and 20cm depth attached at the surrounding edge of room. the 3rd layer is attached to the edge of the second layer, 60cm wide and 10cm depth with pendula lights. see the drawing for more clarity.	m ²	12.75		
TOTAL FOR ROOM 11					
J	Room 12: Remove old internal plaster, windows, doors, ventilations and tiles,Expose the old materials and wastages to an identified locations by the government, Provide internal plasters to all the walls, change the doors, windows, ventilations and provide tiles to all the floors, Provide gypsum ceiling roof below the top floor, Electricity installation				
1	Remove old internal plaster, windows, doors, ventilations and tiles				
1.1	Properly hack & remove the old existing plaster of the walls internally (4 walls 3m high).clean and level wall surfaces to receive new plaster. The best method is to use SDS drill method or chisel bit drill method and it will take one day per room to remove all the plaster. don't use hammer and bolster.	m ²	72.89		
1.2	Demolish and remove carefully all 2 doors (90cmx210cm), 2 Window (140cmx160cm, 1 Ventilation (310cmx50). Plaster and level the damages to receive new windows, doors and ventilations. Transport and dump all the broken material to disposal sites.	No	5		
1.3	Hack and remove tiles from the floor. Clean and leveling the surface to receive the new tiles. The best method is to use SDS drill method or chisel bit drill method	m ²	35.6		
1.4	dispose the old materials and wastages to an identified locations by the government.	Item	LS		

1.5	Facilitate, provide and complete as instructed for Windows, doors, ventilation, tiles, plastering the internal walls and gypsum ceiling				\$ -
1.6	Apply 20mm thick plastering of cement sand mortar (1:3) on all internal faces of the walls, columns & beams. Construct and fix plastering gladding to the walls before starting the plastering to level the plaster. It must be leveled to the highest level.	m ²	72.89		
1.7	Apply two coats of white emulsion paint to internal of existing walls. UND Engineer to approve the paint quality before its applied on the walls	m ²	72.89		
1.8	Apply two coats of washable Gloss paint on the faces of Internal room walls.UND Engineer to approve the paint quality before its applied on the walls. The color should be as per the drawings.	m ²	72.89		
1.9	Provide and fix 90cmx210cm with first class exported hardwood timber doors (Singapore model) complete with all necessary fittings, fixtures, handles and locks, complete job.	Item	1		
2	Provide and fix first class new PVC windows (140cmx160cm to the room with all necessary fittings and accesories. It should be approved by the engineerwindow	m ²	2.24		
2.2	Provide and fix first class new alluminium Ventilation windows (310cmx50cm) as shown in the drawing to the rooms with all necessary fittings and accesories. It should be approved by the engineer	m ²	1.55		
2.3	Provide and fix good quality 400 x 400 x 5 mm thick approved porcelain tiles on room floor and 400x8mm skirting including cement and sand (1:2) backing (25mm deep) and pointing in white cement as per engineers direction.	m ²	35.6		
2.4	Provide and fix decorated ceiling gypsum with aluminum framing to the room. This decoration gypsum consists of: 3 layers, first layer called flat layer in which cover the whole ceiling area. The second layer is called cornice in which is 60cm width and 20cm depth attached at the surrounding edge of room. the 3rd layer is attached to the edge of the second layer, 60cm wide and 10cm depth with pendula lights. see the drawing for more clarity.	m ²	35.6		
	TOTAL FOR ROOM 12				

K	Room 13: Remove old internal plaster, windows, doors, ventilations and tiles,Expose the old materials and wastages to an identified locations by the government, Provide internal plasters to all the walls, change the doors, windows, ventilations and provide tiles to all the floors, Provide gypsum ceiling roof below the top floor, Electricity installation				
1	Remove old internal plaster, windows, doors, ventilations and tiles				
1.1	Properly hack & remove the old existing plaster of the walls internally (4 walls 3m high).clean and level wall surfaces to receive new plaster. The best method is to use SDS drill method or chisel bit drill method and it will take one day per room to remove all the plaster. don't use hammer and bolster.	m ²	71		
1.2	Demolish and remove carefully all 3 doors (90cmx210cm), 2 Window (140cmx160cm, 1 Ventilation (310cmx50). Plaster and level the damages to receive new windows, doors and ventilations. Transport and dump all the broken material to disposal sites.	No	5		
1.3	Hack and remove tiles from the floor. Clean and leveling the surface to receive the new tiles. The best method is to use SDS drill method or chisel bit drill method	m ²	36.94		
1.4	dispose the old materials and wastages to an identified locations by the government.	Item	LS		
1.5	Facilitate, provide and complete as instructed for Windows, doors, ventilation, tiles, plastering the internal walls and gypsum ceiling				
1.6	Apply 20mm thick plastering of cement sand mortar (1:3) on all internal faces of the walls, columns & beams. Construct and fix plastering gladding to the walls before starting the plastering to level the plaster. It must be leveled to the highest level.	m ²	71		
1.7	Apply two coats of white emulsion paint to internal of existing walls. UND Engineer to approve the paint quality before its applied on the walls	m ²	71		
1.8	Apply two coats of washable Gloss paint on the faces of Internal room walls.UND Engineer to approve the paint quality before its applied on the walls. The color should be as per the drawings.	m ²	71		
1.9	Provide and fix 90cmx210cm with first class exported hardwood timber doors (Singapore model) complete with all necessary fittings, fixtures, handles and locks, complete job.	Item	1		

2	Provide and fix first class new PVC windows (140cmx160cm to the room with all necessary fittings and accesories. It should be approved by the engineerwindow	m ²	4.48		
2.2	Provide and fix first class new alluminium Ventilation windows (310cmx50cm) as shown in the drawing to the rooms with all necessary fittings and accesories. It should be approved by the engineer	m ²	1.55		
2.3	Provide and fix good quality 400 x 400 x 5 mm thick approved porcelain tiles on room floor and 400x8mm skirting including cement and sand (1:2) backing (25mm deep) and pointing in white cement as per engineers direction.	m ²	36.94		
2.4	Provide and fix decorated ceiling gypsum with aluminum framing to the room. This decoration gypsum consists of: 3 layers, first layer called flat layer in which cover the whole ceiling area. The second layer is called cornice in which is 60cm width and 20cm depth attached at the surrounding edge of room. the 3rd layer is attached to the edge of the second layer, 60cm wide and 10cm depth with pendula lights. see the drawing for more clarity.	m ²	36.94		
	TOTAL FOR ROOM 13				
L	Toilet 3: Remove old internal plaster, windows, doors, ventilations and tiles,Expose the old materials and wastages to an identified locations by the government, Provide internal plasters to all the walls, change the doors, windows, ventilations and provide tiles to all the floors, Provide gypsum ceiling roof below the top floor, Electricity installation				
1	Remove old internal plaster, tiles and provide gysum ceiling				
1.1	Properly hack & remove the old existing plaster of the walls internally (4 walls 3m high).clean and level wall surfaces to receive new plaster. The best method is to use SDS drill method or chisel bit drill method and it will take one day per room to remove all the plaster. don't use hammer and bolster.	m ²	17.85		
1.2	Hack and remove tiles from the floor. Clean and leveling the surface to receive the new tiles. The best method is to use SDS drill method or chisel bit drill method	m ²	3		
1.3	Demolish and remove carefully 1 doors (90cmx210cm), 1 window (90cmx140). Plaster and level the damages to receive new windows, doors and ventilations. Transport and dump all the broken material to disposal sites.	Item	2		

1.4	dispose the old materials and wastages to an identified locations by the government.	Item	LS		
1.5	Facilitate, provide and complete as instructed for plastering the walls and gypsum ceiling				
1.6	Apply 20mm thick plastering of cement sand mortar (1:3) on all internal faces of the walls, columns & beams. Construct and fix plastering gladding to the walls before starting the plastering to level the plaster. It must be leveled to the highest level.	m ²	17.85		
1.7	Apply two coats of white emulsion paint to internal of existing walls. UND Engineer to approve the paint quality before its applied on the walls	m ²	17.85		
1.8	Apply two coats of washable Gloss paint on the surface of the walls.UND Engineer to approve the paint quality before its applied on the walls. The color should be as per the drawings.	m ²	17.85		
1.9	Provide and fix first class new PVC doors (90cmx210cm) to the toilet with all necessary fittings and accesories. It should be approved by the engineer	m ²	1.89		
2	Provide and fix first class new PVC windows (90cmx140cm to the toilet with all necessary fittings and accesories. It should be approved by the engineerwindow	m ²	1.26		
2.1	Provide and fix good quality 200 x 300 x 5mm thick approved porcelain tiles, on all internal wall surfaces of the toilets and other, the price should be included cement & sand (1:2) backing (max 25mm deep) and pointing in white cement as per engineers direction.	m ²	3		
2.2	Supply and fix 1 nos set of approved VIP European flash set complete for office toilet (WC, hand wash, shower with plate etc.) with all required accessory such as mirror, toilet paper holder, towel holder, soap holder etc.	Item	1		
2.3	Upgrading of connect the water supply system with the existing water supply point including all required piping's, fittings and fixtures for all new 1 no toielts.	Item	1		

2.4	Provide and fix decorated ceiling gypsum with aluminum framing to the room. This decoration gypsum consists of: 3 layers, first layer called flat layer in which cover the whole ceiling area. The second layer is called cornice in which is 60cm width and 20cm depth attached at the surrounding edge of room. the 3rd layer is attached to the edge of the second layer, 60cm wide and 10cm depth with pendula lights. see the drawing for more clarity.	m ²	3		
	TOTAL FOR 3 Toilet				
M	Bathroom BoQs: Remove old internal plaster, windows, doors, ventilations and tiles,Expose the old materials and wastages to an identified locations by the government, Provide internal plasters to all the walls, change the doors, windows, ventilations and provide tiles to all the floors, Provide gypsum ceiling roof below the top floor, Electricity installation				
1	Remove old internal plaster, tiles and provide gypsum ceiling				
1.1	Properly hack & remove the old existing plaster of the walls internally (4 walls 3m high).clean and level wall surfaces to receive new plaster. The best method is to use SDS drill method or chisel bit drill method and it will take one day per room to remove all the plaster. don't use hammer and bolster.	m ²	22.2		
1.2	Hack and remove tiles from the floor. Clean and leveling the surface to receive the new tiles. The best method is to use SDS drill method or chisel bit drill method	m ²	8.04		
1.3	Demolish and remove carefully 1 doors (90cmx210cm), 1 window (90cmx140). Plaster and level the damages to receive new windows, doors and ventilations. Transport and dump all the broken material to disposal sites.	Item	2		
1.4	dispose the old materials and wastages to an identified locations by the government.	Item	LS		
1.5	Facilitate, provide and complete as instructed for plastering the walls and gypsum ceiling				
1.6	Apply 20mm thick plastering of cement sand mortar (1:3) on all internal faces of the walls, columns & beams. Construct and fix plastering gladding to the walls before starting the plastering to level the plaster. It must be leveled to the highest level.	m ²	22.2		
1.7	Apply two coats of white emulsion paint to internal of existing walls. UND Engineer to approve the paint quality before its applied on the walls	m ²	22.2		

1.8	Apply two coats of washable Gloss paint on the surface of the walls.UND Engineer to approve the paint quality before its applied on the walls. The color should be as per the drawings.	m ²	22.2		
1.9	Provide and fix first class new PVC doors (90cmx210cm) to the toilet with all necessary fittings and accesories. It should be approved by the engineer	m ²	1.89		
2	Provide and fix first class new PVC windows (90cmx140cm to the toilet with all necessary fittings and accesories. It should be approved by the engineerwindow	m ²	1.26		
2.1	Provide and fix good quality 200 x 300 x 5mm thick approved porcelain tiles, on all internal wall surfaces of the toilets and other, the price should be included cement & sand (1:2) backing (max 25mm deep) and pointing in white cement as per engineers direction.	m ²	8.08		
2.2	Supply and fix 1 nos set of approved VIP European flash set complete for office toiltes (WC, hand wash, shower with plate etc.) with all required accessory such as mirror, toilet paper holder, towel holder, soap holder etc.	Item	1		
	Provide and install freestanding bathtub of 150cm long, 80cm long and 50cm water depth.High Quality Solid Surface Hot Tub Freestanding Acrylic Bath Tub. Draining location at the center, it should be hand control and soaking.	item	1		
2.3	Upgrading of connect the water supply system with the existing water supply point including all required piping's, fittings and fixtures for all new 1 no toielts.	Item	1		
2.4	Provide and fix decorated ceiling gypsum with aluminum framing to the room. This decoration gypsum consists of: 3 layers, first layer called flat layer in which cover the whole ceiling area. The second layer is called cornice in which is 60cm width and 20cm depth attached at the surrounding edge of room. the 3rd layer is attached to the edge of the second layer, 60cm wide and 10cm depth with pendula lights. see the drawing for more clarity.	m ²	8.05		
	TOTAL FOR Bathroom				
N	Corridor 2: Remove old internal plaster, windows, doors, ventilations and tiles,Expose the old materials and wastages to an identified locations by the government, Provide internal plasters to all the walls, change the doors, windows, ventilations and provide tiles to all the floors, Provide gypsum ceiling roof below the top floor, Electricity installation				

1	Remove old internal plaster, tiles and provide gypsum ceiling				
1.1	Properly hack & remove the old existing plaster of the walls internally (4 walls 3m high).clean and level wall surfaces to receive new plaster. The best method is to use SDS drill method or chisel bit drill method and it will take one day per room to remove all the plaster. don't use hammer and bolster.	m ²	107.07	\$ 5.00	\$ 535.35
1.2	Hack and remove tiles from the floor. Clean and leveling the surface to receive the new tiles. The best method is to use SDS drill method or chisel bit drill method	m ²	43.36		
1.3	Demolish and remove carefully 1 doors (150cmx210cm). Plaster and level the damages to receive new windows, doors and ventilations. Transport and dump all the broken material to disposal sites.	Item	1		
1.4	dispose the old materials and wastages to an identified locations by the government.	Item	LS		
1.5	Facilitate, provide and complete as instructed for plastering the walls and gypsum ceiling				
1.6	Apply 20mm thick plastering of cement sand mortar (1:3) on all internal faces of the walls, columns & beams. Construct and fix plastering gladding to the walls before starting the plastering to level the plaster. It must be leveled to the highest level.	m ²	107.07		
1.7	Apply two coats of white emulsion paint to internal of existing walls. UND Engineer to approve the paint quality before its applied on the walls	m ²	107.07		
1.8	Apply two coats of washable Gloss paint on the surface of the walls.UND Engineer to approve the paint quality before its applied on the walls. The color should be as per the drawings.	m ²	107.07		
1.9	Provide and fix first class new PVC doors (150cmx210cm) to the room with all necessary fittings and accesories. It should be approved by the engineer	m ²	3.15		
2.1	Provide and fix good quality 400 x 400 x 5 mm thick approved porcelain tiles on corridor floor and 400x8mm skirting including cement and sand (1:2) backing (25mm deep) and pointing in white cement as per engineers direction.	m ²	43.36		

2.2	Provide and fix decorated ceiling gypsum with aluminum framing to the room. This decoration gypsum consists of: 3 layers, first layer called flat layer in which cover the whole ceiling area. The second layer is called cornice in which is 60cm width and 20cm depth attached at the surrounding edge of room. the 3rd layer is attached to the edge of the second layer, 60cm wide and 10cm depth with pendula lights. see the drawing for more clarity.	m²	43.36		
	Renovate the whole electrical layout of the floor including lighting points wired in 3x4mm², for sockets power 3x10mm² and 4x16mm² for surrounding feeder wire. The wire should put inside of the wall with heavy gauge PVC pipes of Ø 20mm diameter with all accessories but excluding switch plate and fitting such as 24 ways box with automatic switched or on sensor / contactor control. 10A to 40A switches to be placed in the controlling room as per the instruction of UNDP enginee and the drawings. Every room should provide with one switch points, three UK 250A sockets. Light fittings complete with warm white lamps inclusive of fixings. supports and final connections with 1x36W 1290mm long batten fluorescent fitting with polycarbonate body.1 one each for every 10sqm area. Each room (5.0mx4.81m or equivalent space) shall be provided with three sockets of 250A and one lighting point. The price should be included providing of automatic 3 phase main switch of 400A.	m²	496.00		
	TOTAL FOR CORRIDOR 2 & ELECTRICITY				
Grand total for complete building					

Annex IV

Bid Submission Sheet

To: UNDP Somalia (Mogadishu Office)

Attention of: Head of Procurement

**UNDP/SOM/RFQ/2020/047 - MINISTRY OF HUMANITARIAN DISASTER & RISK MANAGEMENT
OFFICE REHABILITATION, MOGADISHU, SOMALIA**

Dear Sir / Madam,

Having examined the Bidding Documents, the receipt of which is hereby duly acknowledged, we, the undersigned, offer to supply, install, construct and deliver Civil Work for **Ministry of Humanitarian , Disaster & Risk Management Rehabilitation** in Mogadishu, Somalia (the “Works”) in conformity with the said bidding documents for the sum of [] as may be ascertained in accordance with the Price Schedule (or Bill of Quantities) attached herewith and made part of this Bid.

USD.....

We confirm that we have read, understood and hereby fully accept the Schedule of Requirements and Technical Specifications describing the duties and responsibilities required of us in this RFQ, and the General Terms and Conditions of UNDP’s Standard Contract for this RFQ.”

We undertake, if our Bid is accepted, to complete the Works in accordance with the Time for Completion specified in the Bidding Documents.

We agree to abide by this Bid for a period of [] days from the date fixed for opening of Bids in the Invitation to Bid, and it shall remain binding upon us and may be accepted at any time before the expiration of that period.

We understand that you are not bound to accept any Bid you may receive.

Dated

.....
Signature

.....
[in the capacity of]

Duly authorized to sign the Bid for and on behalf of

“

Annex V Drawings

To Be Sent

Annex VI

CHECK LIST

The following table can be used to ensure that your bid is complete (Preliminary Examination -Completeness of quotation);

	<u>COMPLETED DOCUMENTS TO BE UPLOADED</u>	<u>REFERENCE</u>	<u>√</u>
A.	Bids must be Submitted on time		
B.	Bid Submission Sheet including contact details of Bidder (address, tel./fax, e-mail, contact person, signature)	Annex IV	
C.	Price Schedule/ BOQ signed and stamped.	Annex III	
D.	Registration Certificate with Ministry of Public works (Federal Government)		



--

REVISION TABLE	
NUMBER	DATE

SHEET TITLE:
Plan: Gypsum ceiling and lighting plan view.
corridors and all the rooms except rooms 12, 13 & 5

PROJECT DESCRIPTION:
UNDP to rehabilitate Humanitarian disaster and risk management office in Mogadishu

DRAWINGS PROVIDED BY:
Eng. Mohamed Abdissalam Aden

DATE:

11/24/2020

SCALE:

1:65

SHEET:

P-1

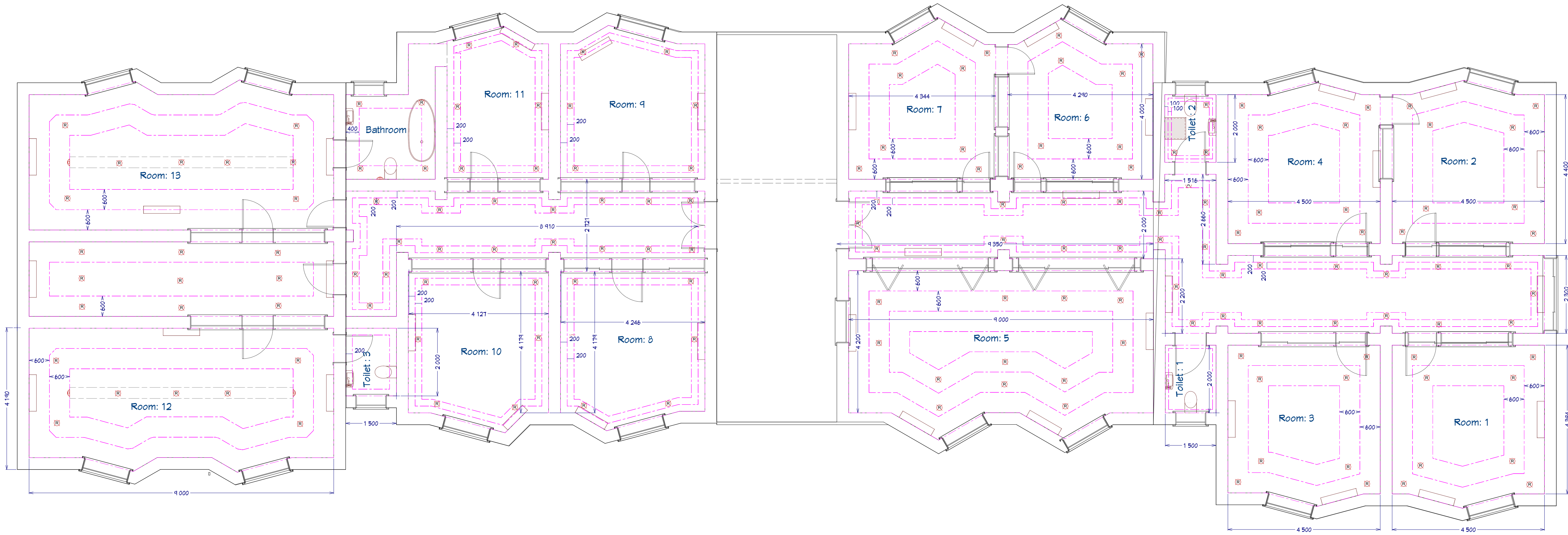

Electrical Plan View

DRAWINGS PROVIDED BY:
Eng. Mohamed Abdisalan Aden

DATE:
11/24/2020

SCALE:
1:65

SHEET:
2

PROJECT DESCRIPTION:
UNDP Rehabilitates Humanitarian disaster and risk management office in Mogadishu under DRR project t

SHEET TITLE:
Plan View: gypsum ceiling plan and dimensions

REVISION TABLE

NUMBER	DATE	REVISED BY	DESCRIPTION

[illegible]

Gypsum ceiling installation in room 12

PROJECT DESCRIPTION:

UNDP rehabilitates humanitarian disaster and risk management office in Mogadishu

Eng. Mohamed Abdisalan Aden

DATE:

1/24/2020

SCALE:

1:65

SHEET:

3



--

REVISION TABLE		REVISION BY	DESCRIPTION
NUMBER	DATE		

SHEET TITLE:
Gypsum ceiling installation in room 5

PROJECT DESCRIPTION:
UNDP rehabilitates humanitarian disaster and risk management office in Mogadishu

DRAWINGS PROVIDED BY:
Eng. Mohamed Abdulsalan Aden

DATE:

11/24/2020

SCALE:

1:65

SHEET:

4

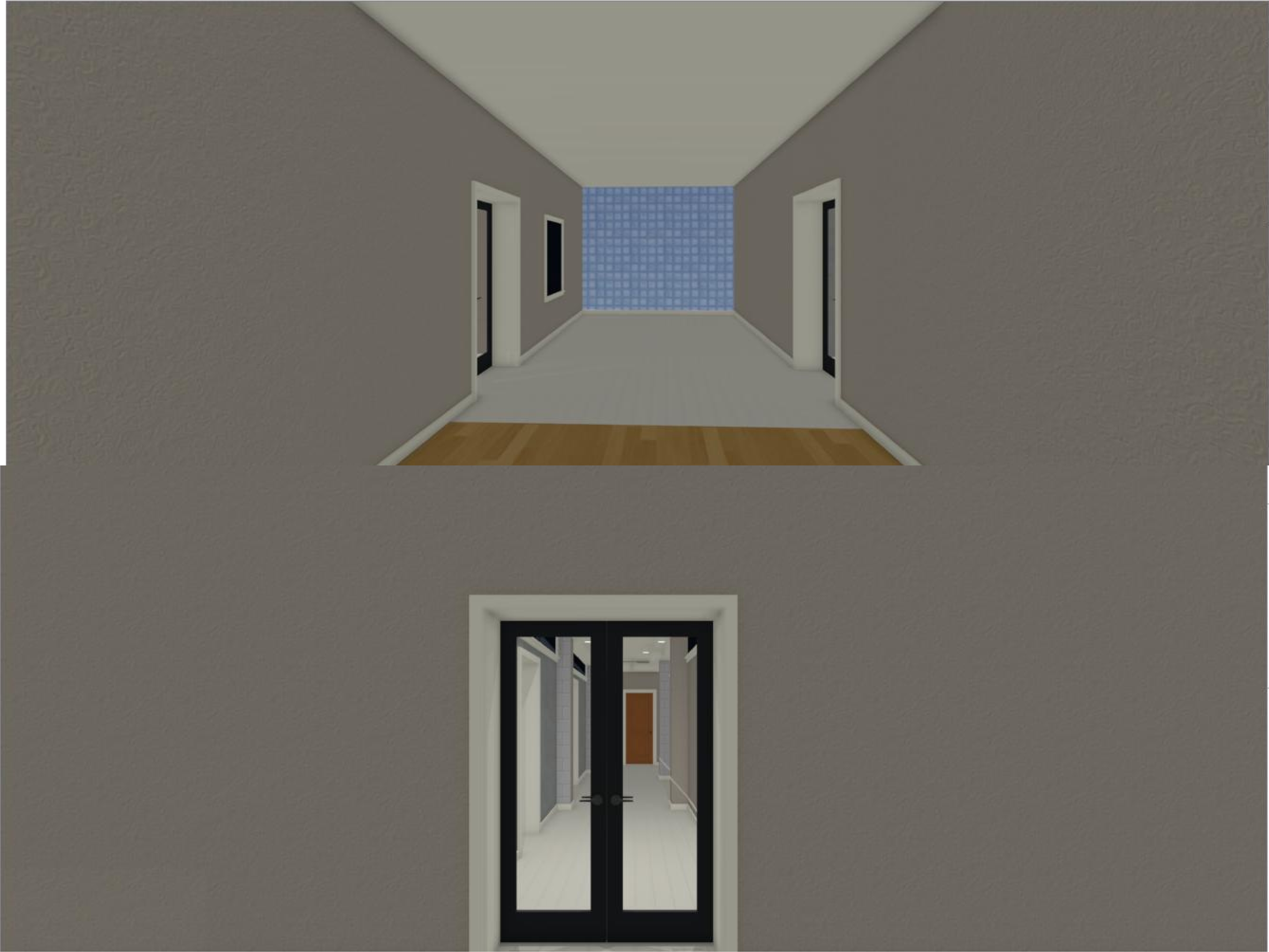

--

REVISION TABLE		
NUMBER	DATE	REVISION BY DESCRIPTION

SHEET TITLE:
Waiting area b/w left and right wing

PROJECT DESCRIPTION:
UNDP rehabilitates Humanitarian disaster and risk management office in Mogadishu

DRAWINGS PROVIDED BY:
Eng.Mohamed Abdisalan Aden

DATE:

11/24/2020

SCALE:

1:65

SHEET:

5



REVISION TABLE

NUMBER	DATE	REVISED BY	DESCRIPTION

SHEET TITLE:

Bathroom interior design

PROJECT DESCRIPTION:

UNDP rehabilitates Humanitarian disaster and risk management office in Mogadishu

DRAWINGS PROVIDED BY:

Eng.Mohamed Abdisalan Aden

DATE:

11/24/2020

SCALE:

1:65

SHEET:

6



--

REVISION TABLE	
NUMBER	DATE

SHEET TITLE:
Toilets interior design and front view

PROJECT DESCRIPTION:
UNDP rehabilitates Humintarian disaster and risk management office in Mogadishu

DRAWINGS PROVIDED BY:
Eng.Mohamed Abdsalan Aden

DATE:

11/24/2020

SCALE:

1:65

SHEET:

7

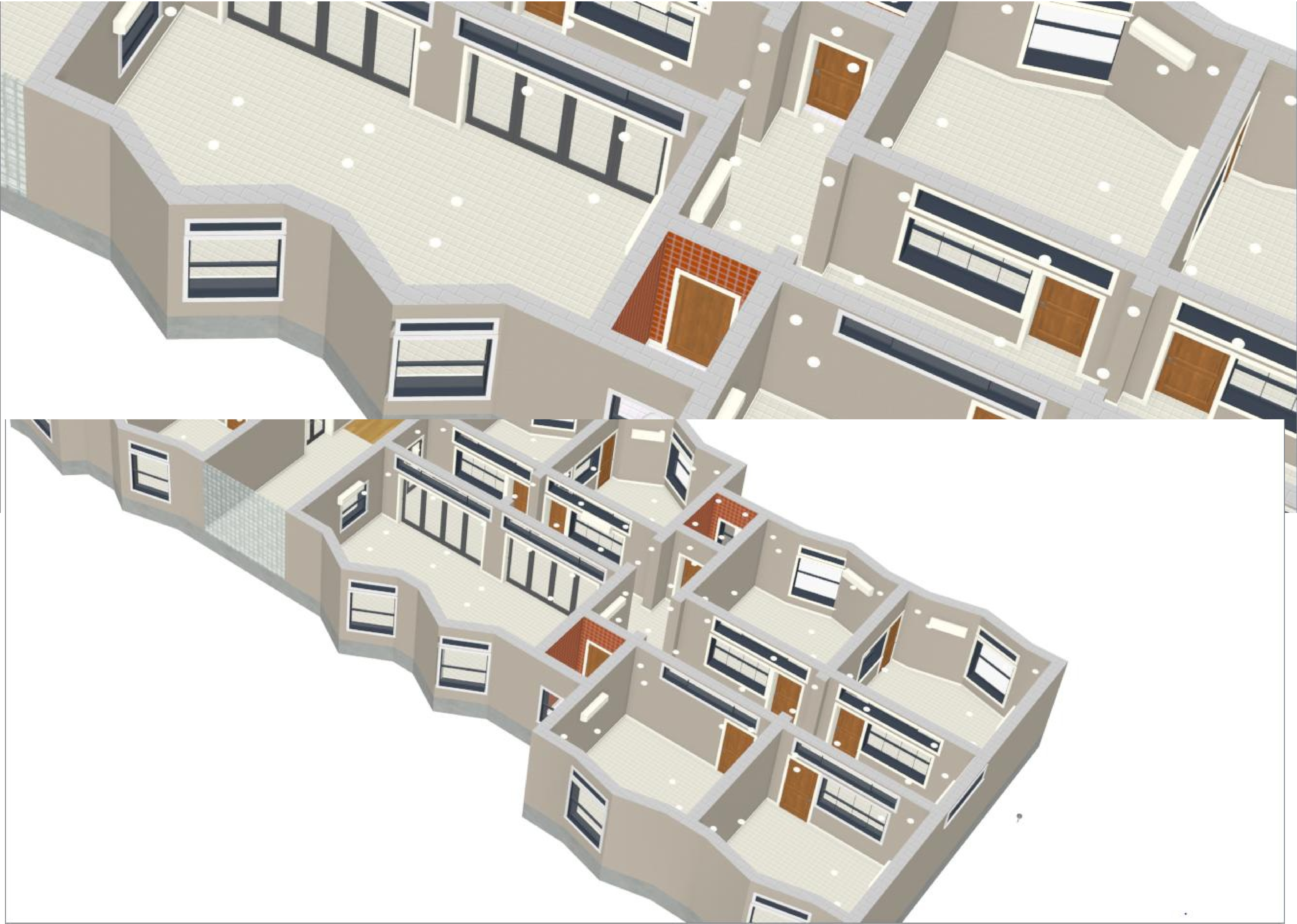

REVISION TABLE	
NUMBER	DATE

REVISION BY

DESCRIPTION

SHEET TITLE:
Perspective floor overview

PROJECT DESCRIPTION:
UNDP rehabilitates Humanitarian disaster and risk management office in Mogadishu

DRAWINGS PROVIDED BY:
Eng. Mohamed Abdulsalan Aden

DATE:

11/24/2020

SCALE:

1:65

SHEET:

8

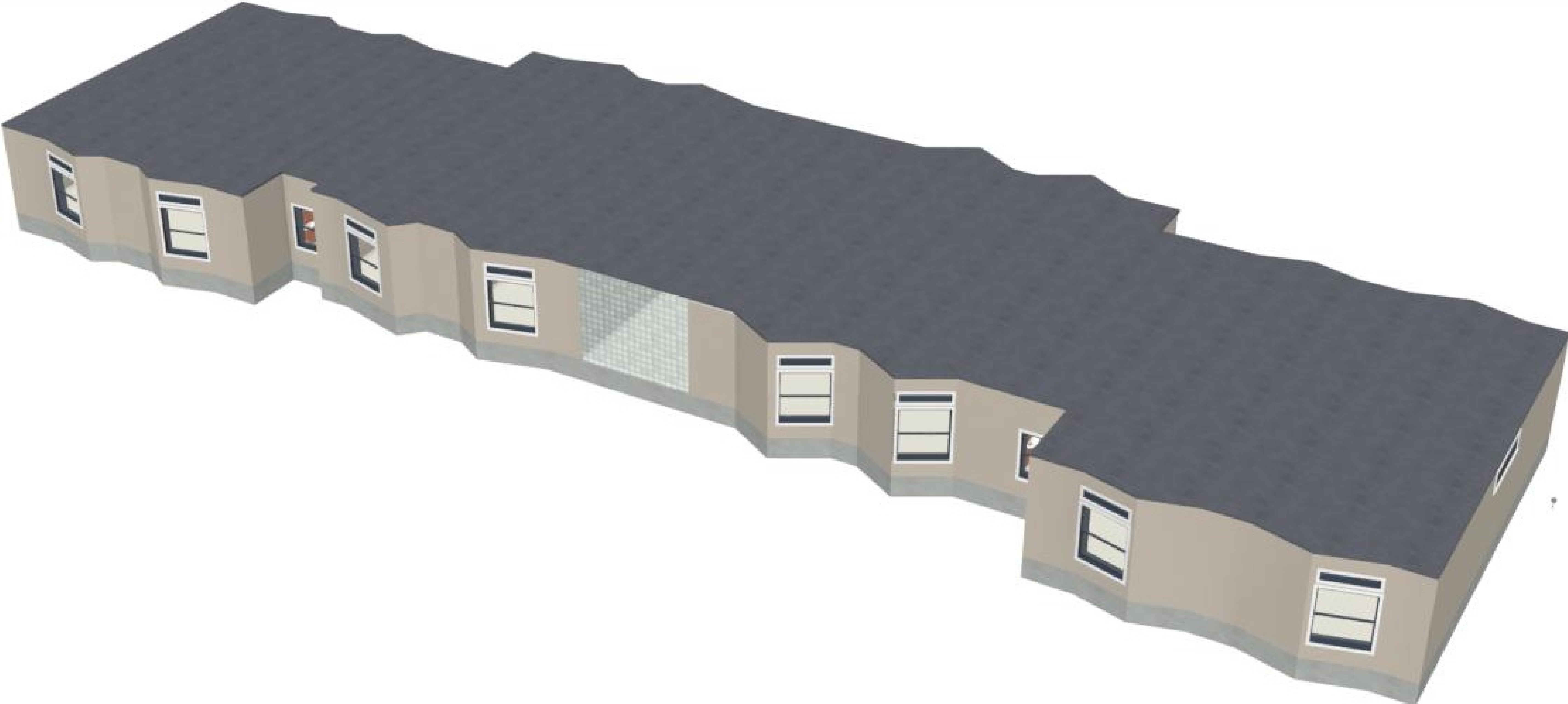

DRAWINGS PROVIDED BY:

Eng.Mohamed Abdisalan Aden

PROJECT DESCRIPTION:

UNDP rehabilitates Huminitarian
disaster and risk management office
in Mogadishu

SHEET TITLE:

3D floor overview

REVISION TABLE

NUMBER	DATE	REVISED BY	DESCRIPTION

DATE:

11/24/2020

SCALE:

1:65

SHEET:

8

E.	2 Similar projects contacts for the past 2 years (2017-2018)		
F.	Audited financial Statements for the past 2 years (2017-2018)		
G.	CV for Civil Engineer- with minimum of 3 years s experience in similar works - Minimum bachelor's degree in civil engineering.		