

# SITE PLAN (PARKING) Scale: 1/32"=1'-0"

PARKING FOR  
102 VEHICLES

ALL RIGHTS RESERVED.



2 FLORIANA AVENUE, ORCHID GARDEN,  
BELMOPAN  
TEL. 501 822 3532  
EMAIL: lararchitectbze@gmail.com

Project: 4 Storey Commercial Office Building, S.S.B	CONSULTANT: LAR ARCHITECT & ASSOCIATES	Scale: 1/32"=1'-0"	DRAWING 01/20
Content: SITE PLAN (PARKING)	Architect: Luisalberto Ruiz Registered # 001-2001	LARA&A072016-02	
Client: Social Security Board	Engineer: ALBERTO ROSADO	Luisalberto Ruiz Registered # 001-2001	
Location: CITY OF BELMOPAN	Date: OCTOBER 2016 Revision:		

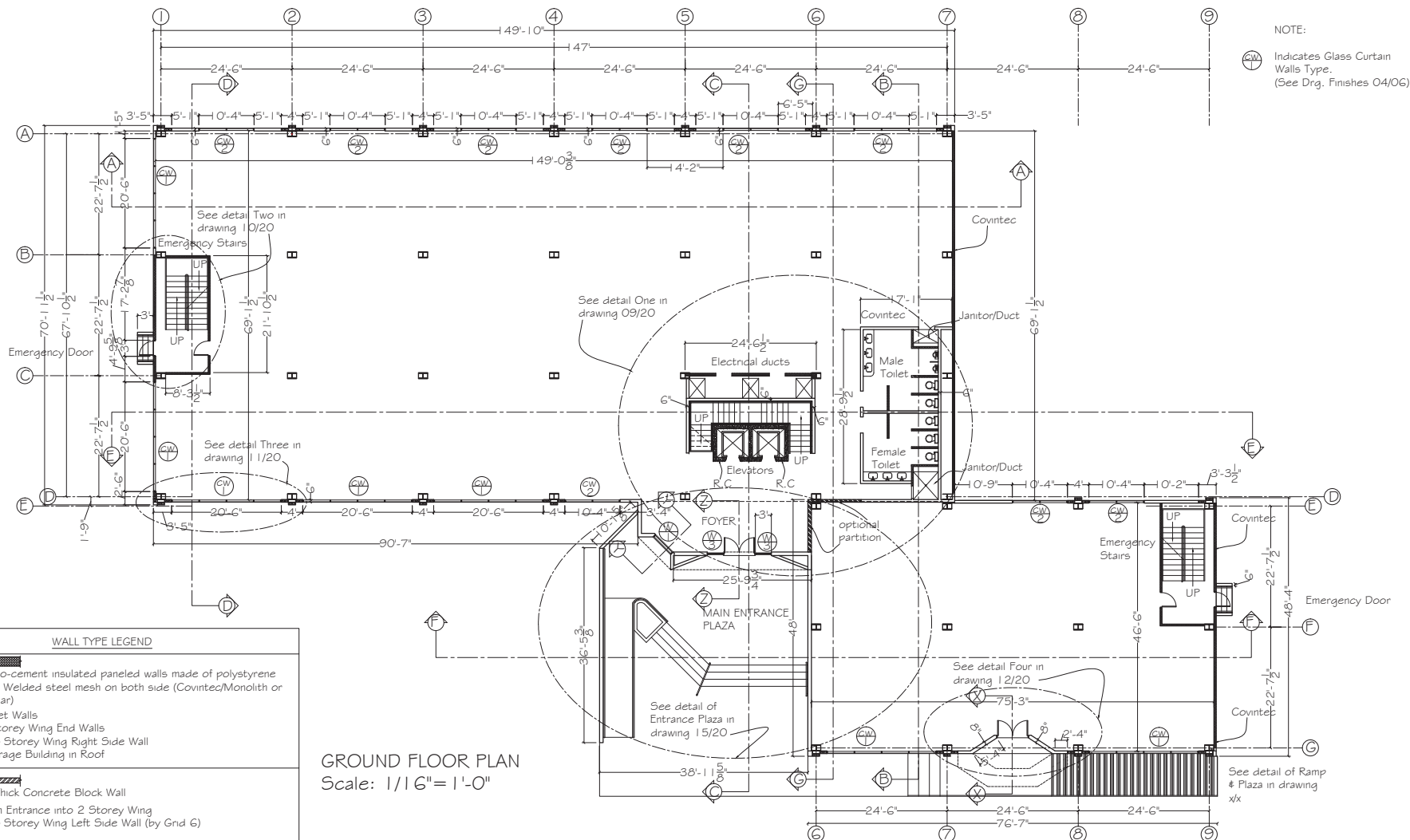

GROUND FLOOR PLAN  
Scale: 1/16" = 1'-0"

#### WALL TYPE LEGEND

- Ferro-cement insulated paneled walls made of polystyrene with Welded steel mesh on both side (Covintec/Monolith or similar)

- Toilet Walls
- 4 storey Wing End Walls
- Two Storey Wing Right Side Wall
- Storage Building in Roof

- 8" Thick Concrete Block Wall

- Main Entrance into 2 Storey Wing
- Two Storey Wing Left Side Wall (by Grid 6)

- 6" Thick Concrete Block Wall

- Emergency Exit Stairs Walls Enclosures
- Walls bordering Windows at GRID5
- Bathroom Wall proximate to GRID 7
- Parapet Walls.

- 8" Thick Reinforced Concrete Wall

- Elevator Shaft
- Main Entrance into 4 Storey Building

ALL RIGHTS  
RESERVED.



ARCHITECT &  
ASSOCIATES

2 FLORIANA AVENUE, ORCHID GARDEN,  
BELMOPAN  
TEL. 501 822 3532  
EMAIL: lararchitectbze@gmail.com

Project: 4 Storey Commercial  
Office Building, S.S.B

Content: GROUND FLOOR PLAN

Client: Social Security Board

Location: CITY OF BELMOPAN

CONSULTANT:  
LAR ARCHITECT & ASSOCIATES

Architect: Luisalberto Ruiz  
Registered # 001-2001

Engineer: ALBERTO ROSADO

Date:  
OCTOBER 2016

Revision:

Scale: 1/16" = 1'-0"

DRAWING 03/20

LARA&A072016-02

Luisalberto Ruiz  
Registered # 001-2001

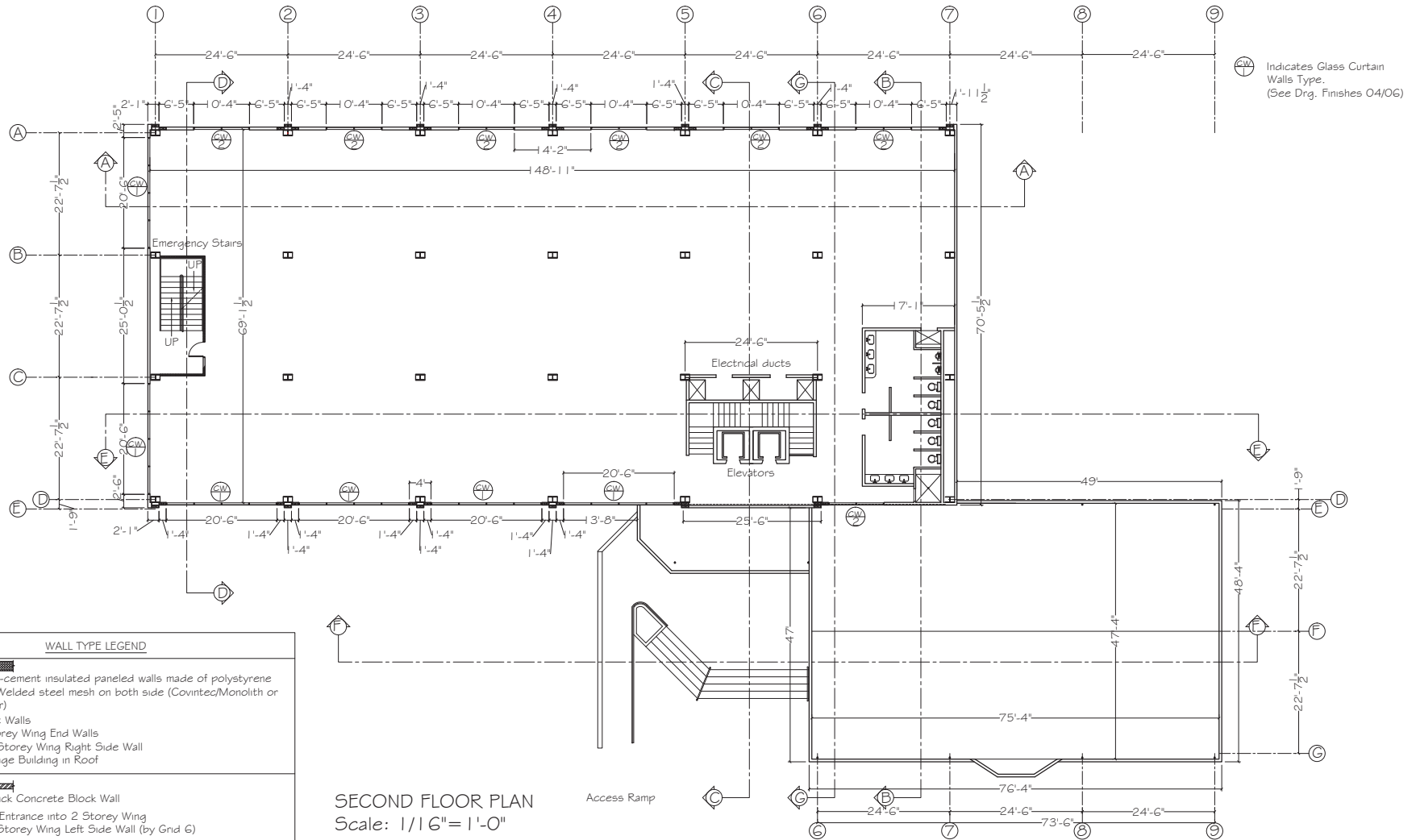

#### WALL TYPE LEGEND

- Ferro-cement insulated paneled walls made of polystyrene with Welded steel mesh on both side (Covintec/Monolith or similar)

- Toilet Walls
- 4 storey Wing End Walls
- Two Storey Wing Right Side Wall
- Storage Building in Roof

- 8" Thick Concrete Block Wall

- Main Entrance into 2 Storey Wing
- Two Storey Wing Left Side Wall (by Grid G)

- 6" Thick Concrete Block Wall

- Emergency Exit Stairs Walls Enclosures
- Walls bordering Windows at GRID5
- Bathroom Wall proximate to GRID 7
- Parapet Walls.

- 8" Thick Reinforced Concrete Wall

- Elevator Shaft
- Main Entrance into 4 Storey Building



**ARCHITECT &  
ASSOCIATES**

2 FLORIANA AVENUE, ORCHID GARDEN,  
BELMOPAN  
TEL. 501 822 3532  
EMAIL: lararchitectbze@gmail.com

ALL RIGHTS  
RESERVED.

Project: 4 Storey Commercial Office Building, S.S.B	CONSULTANT: LAR ARCHITECT & ASSOCIATES	Scale: 1/16"=1'-0"	DRAWING 05/20
Content: SECOND FLOOR PLAN	Architect: Luisalberto Ruiz Registered # 001-2001	LARA&A072016-02	
Client: Social Security Board	Engineer: ALBERTO ROSADO	Luisalberto Ruiz Registered # 001-2001	
Location: CITY OF BELMOPAN	Date: OCTOBER 2016 Revision:		



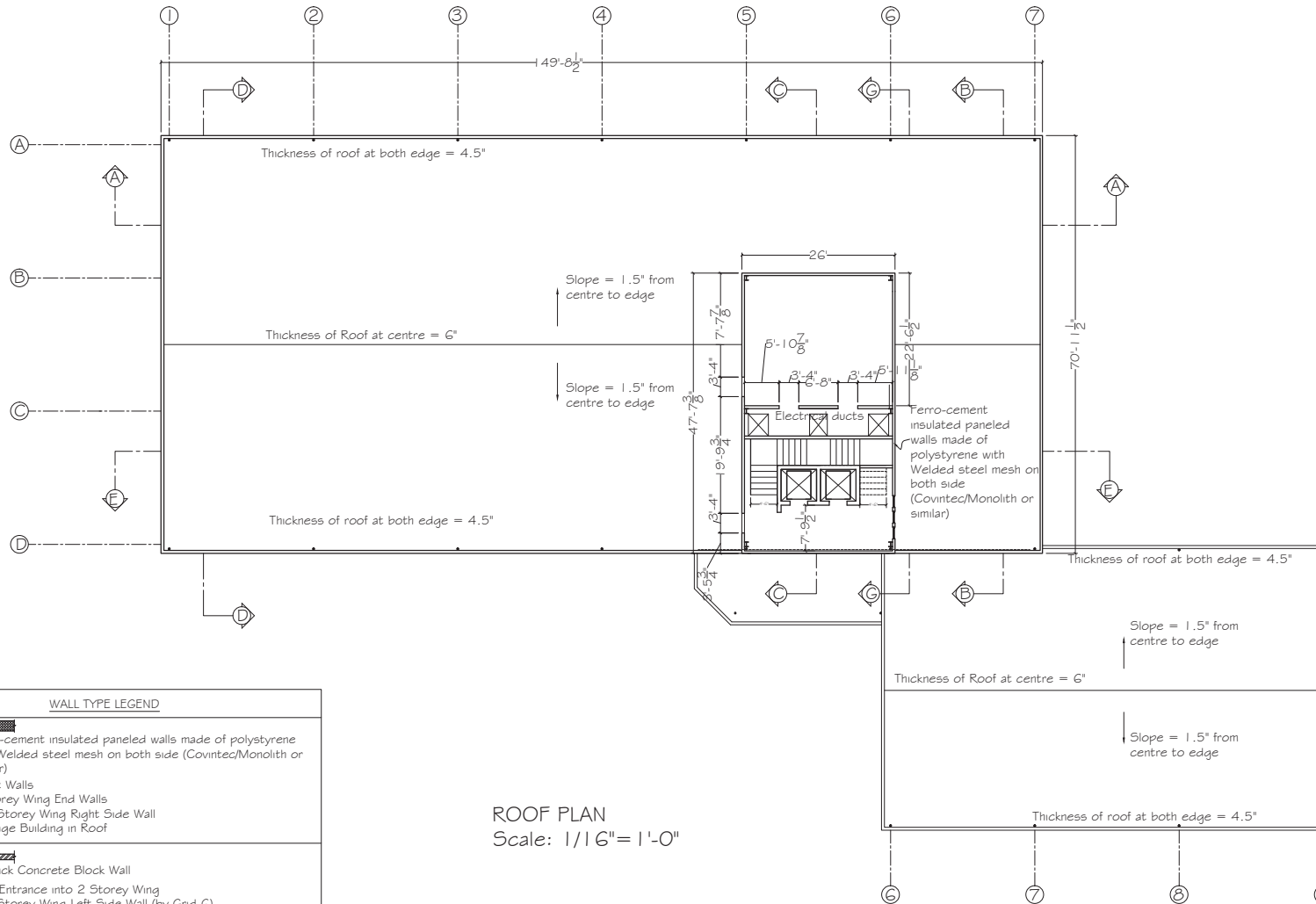

# NOTES:

Surface of the roof is to be treated with a SNOW ROOF PRIMER and ONE COAT OF SNOW ROOF SEALANT OR SIMILAR.

All drain pipes are to be 3" Ø, schedule 40, PVC pipes and to include a cast iron grating appropriately bolted to the concrete slab.

Ferro-cement insulated paneled walls made of polystyrene with Welded steel mesh on both side (Covintec/Monolith or similar) to be installed strictly with accordance to the manufacturers' specifications.

## WALL TYPE LEGEND

- Ferro-cement insulated paneled walls made of polystyrene with Welded steel mesh on both side (Covintec/Monolith or similar)

- Toilet Walls
- 4 storey Wing End Walls
- Two Storey Wing Right Side Wall
- Storage Building in Roof

- 8" Thick Concrete Block Wall

- Main Entrance into 2 Storey Wing
- Two Storey Wing Left Side Wall (by Grid G)

- 6" Thick Concrete Block Wall

- Emergency Exit Stairs Walls Enclosures
- Walls bordering Windows at GRID5
- Bathroom Wall proximate to GRID 7
- Parapet Walls.

- 8" Thick Reinforced Concrete Wall

- Elevator Shaft
- Main Entrance into 4 Storey Building

## ROOF PLAN Scale: 1/16"=1'-0"



ARCHITECT &  
ASSOCIATES

2 FLORIANA AVENUE, ORCHID GARDEN,  
BELMOPAN  
TEL. 501 822 3532  
EMAIL: lararchitectbze@gmail.com

ALL RIGHTS  
RESERVED.

Project: 4 Storey Commercial Office Building, S.S.B	CONSULTANT: LAR ARCHITECT & ASSOCIATES	Scale: 1/16"=1'-0"	DRAWING 07/20
Content: ROOF PLAN	Architect: Luisalberto Ruiz Registered # 001-2001	LARA&A072016-02	
Client: Social Security Board	Engineer: ALBERTO ROSADO	Luisalberto Ruiz Registered # 001-2001	
Location: CITY OF BELMOPAN	Date: AUGUST 2016 Revision:		

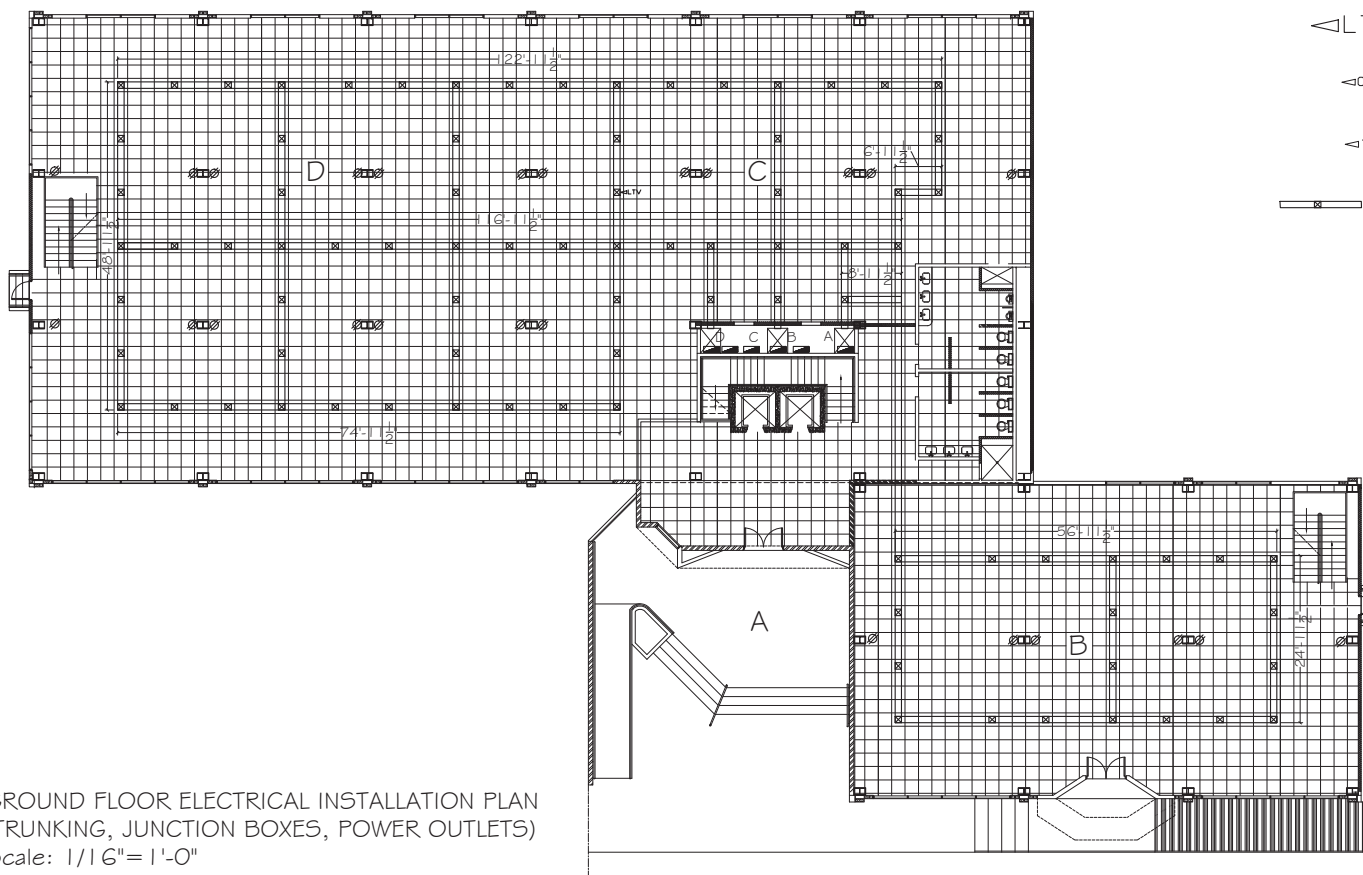

- ◁ LTV cable terminal to run in a separate compartment in all trunkings
- ◁ C computer terminal to run in a separate compartment in all trunkings
- ◁ T telephone terminal to run in a separate compartment in all trunkings
- in floor flush ducting systems 8" wide by 3 inches deep with junction boxes located as per drawings

GROUND FLOOR ELECTRICAL INSTALLATION PLAN  
(TRUNKING, JUNCTION BOXES, POWER OUTLETS)  
Scale: 1/16"=1'-0"



2 FLORIANA AVENUE, ORCHID GARDEN,  
BELMOPAN  
TEL. 501 822 3532  
EMAIL: lararchitectbze@gmail.com

ALL RIGHTS RESERVED.

Project: 4 Storey Commercial Office Building, S.S.B	CONSULTANT: LAR ARCHITECT & ASSOCIATES		Scale: 1/16"=1'-0"	DRAWING 01/14
Content: GROUND FLOOR ELECTRICAL INSTALLATION PLAN (TRUNKING, JUNCTION BOXES, POWER OUTLETS)	Architect: Luisalberto Ruiz Registered # 001-2001		LARA&A072016-02	
Client: Social Security Board	Engineer: ALBERTO ROSADO		Luisalberto Ruiz Registered # 001-2001	
Location: CITY OF BELMOPAN	Date: SEPTEMBER 2016	Revision:		

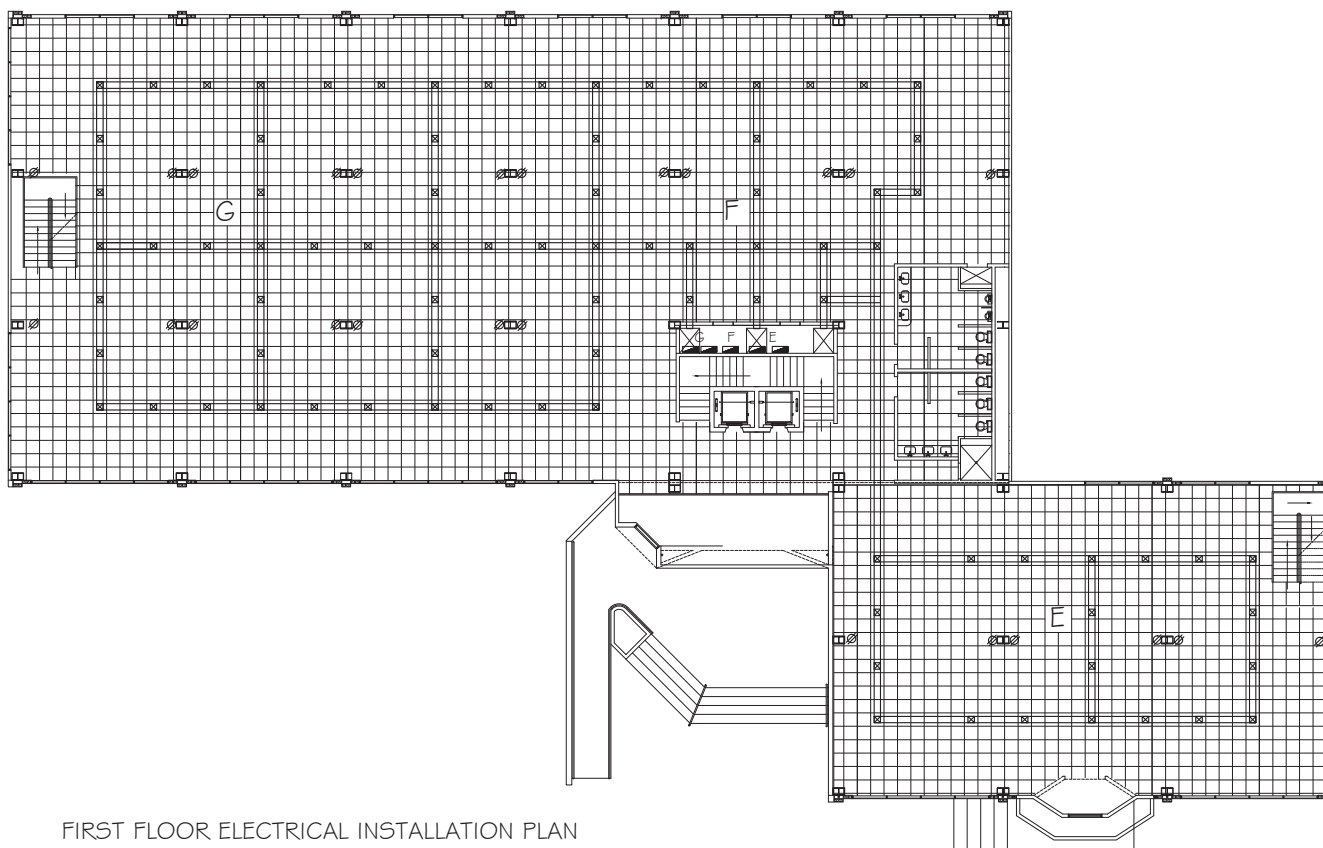

FIRST FLOOR ELECTRICAL INSTALLATION PLAN  
(TRUNKING, JUNCTION BOXES, POWER OUTLETS)  
Scale: 1/16"=1'-0"



2 FLORIANA AVENUE, ORCHID GARDEN,  
BELMOPAN  
TEL. 501 822 3532  
EMAIL: lararchitectbze@gmail.com

ALL RIGHTS RESERVED.

Project: 4 Storey Commercial Office Building, S.S.B	CONSULTANT: LAR ARCHITECT & ASSOCIATES	Scale: 1/16"=1'-0"	DRAWING 02/14
Content: FIRST FLOOR ELECTRICAL INSTALLATION PLAN (TRUNKING, JUNCTION BOXES, POWER OUTLETS)	Architect: Luisalberto Ruiz Registered # 001-2001	LARA&A072016-02	
Client: Social Security Board	Engineer: ALBERTO ROSADO	Luisalberto Ruiz Registered # 001-2001	
Location: CITY OF BELMOPAN	Date: SEPTEMBER 2016 Revision:		

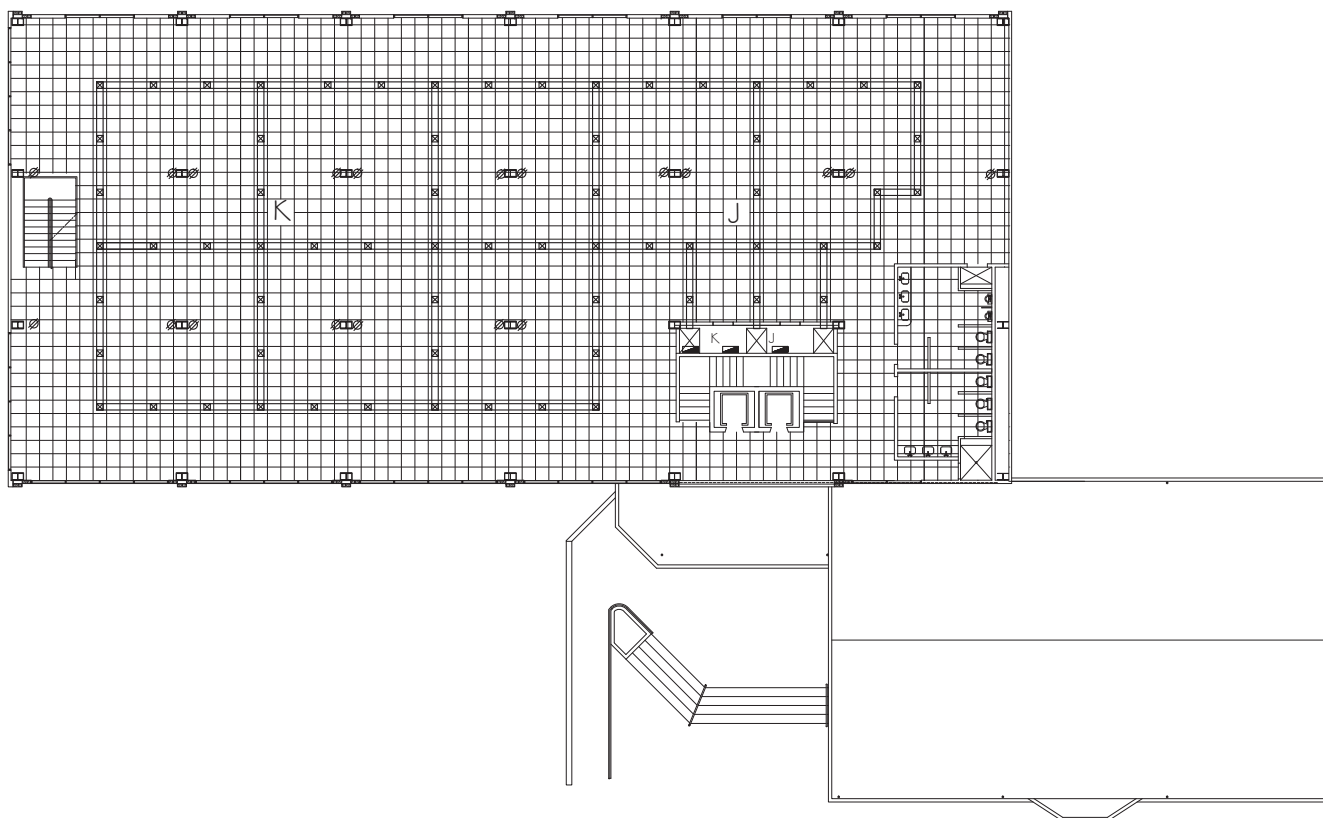

SECOND FLOOR ELECTRICAL INSTALLATION PLAN  
(TRUNKING, JUNCTION BOXES, POWER OUTLETS)  
Scale: 1/16"=1'-0"



2 FLORIANA AVENUE, ORCHID GARDEN,  
BELMOPAN  
TEL. 501 822 3532  
EMAIL: [lararchitectbze@gmail.com](mailto:lararchitectbze@gmail.com)

ALL RIGHTS RESERVED.

Project: 4 Storey Commercial Office Building, S.S.B	CONSULTANT: LAR ARCHITECT & ASSOCIATES	Scale: 1/16"=1'-0"	DRAWING 03/14
Content: SECOND FLOOR ELECTRICAL INSTALLATION PLAN (TRUNKING, JUNCTION BOXES, POWER OUTLETS)	Architect: Luisalberto Ruiz Registered # 001-2001	LARA&A072016-02	
Client: Social Security Board	Engineer: ALBERTO ROSADO	Luisalberto Ruiz Registered # 001-2001	
Location: CITY OF BELMOPAN	Date: SEPTEMBER 2016 Revision:		



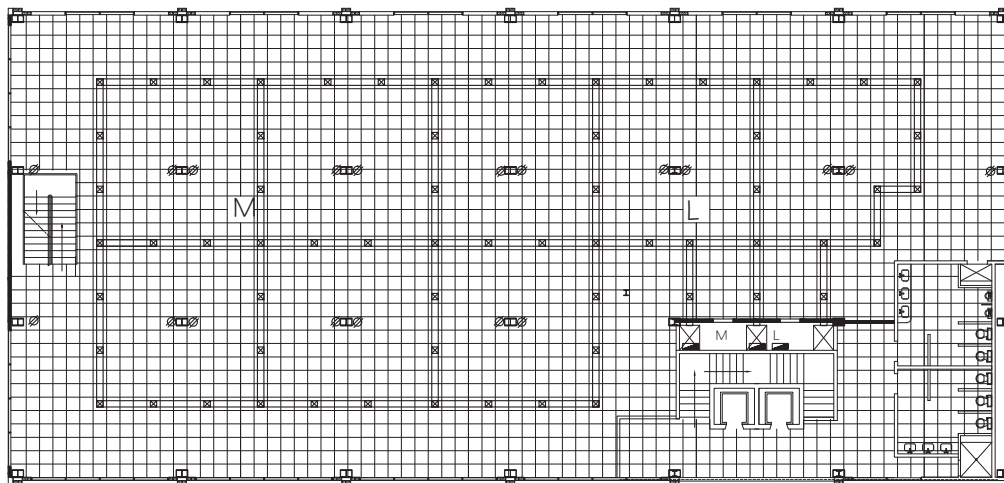

THIRD FLOOR ELECTRICAL INSTALLATION PLAN  
(TRUNKING, JUNCTION BOXES, POWER OUTLETS)  
Scale: 1/16"=1'-0"



2 FLORIANA AVENUE, ORCHID GARDEN,  
BELMOPAN  
TEL. 501 822 3532  
EMAIL: [lararchitectbze@gmail.com](mailto:lararchitectbze@gmail.com)

ALL RIGHTS RESERVED.

Project: 4 Storey Commercial Office Building, S.S.B	CONSULTANT: LAR ARCHITECT & ASSOCIATES		Scale: 1/16"=1'-0"	DRAWING 04/14
Content: THIRD FLOOR ELECTRICAL INSTALLATION PLAN (TRUNKING, JUNCTION BOXES, POWER OUTLETS)	Architect: Luisalberto Ruiz Registered # 001-2001		LARA&A072016-02	
Client: Social Security Board	Engineer: ALBERTO ROSADO		Luisalberto Ruiz Registered # 001-2001	
Location: CITY OF BELMOPAN	Date: SEPTEMBER 2016	Revision:		

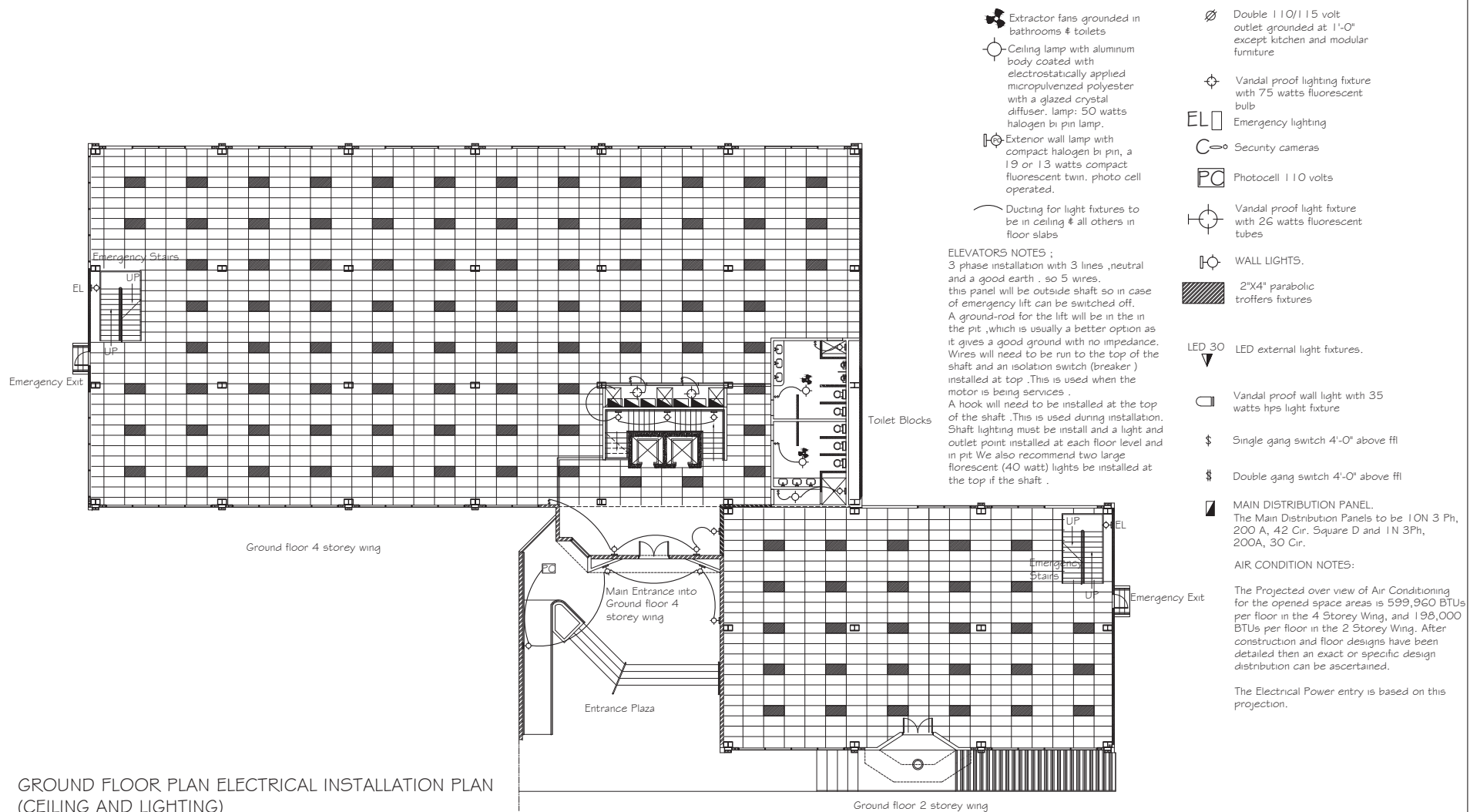

GROUND FLOOR PLAN ELECTRICAL INSTALLATION PLAN  
(CEILING AND LIGHTING)  
Scale: 1/16"=1'-0"



2 FLORIANA AVENUE, ORCHID GARDEN,  
BELMOPAN  
TEL. 501 822 3532  
EMAIL: lararchitectbze@gmail.com

ALL RIGHTS RESERVED.

Project: 4 Storey Commercial Office Building, S.S.B	CONSULTANT: LAR ARCHITECT & ASSOCIATES	Scale: 1/16"=1'-0"	DRAWING 06/14
Content: GROUND FLOOR ELECTRICAL INSTALLATION PLAN (LIGHTING)	Architect: Luisalberto Ruiz Registered # 001-2001	LARA&072016-02	
Client: Social Security Board	Engineer: ALBERTO ROSADO	Luisalberto Ruiz Registered # 001-2001	
Location: CITY OF BELMOPAN	Date: SEPTEMBER 2016 Revision:		

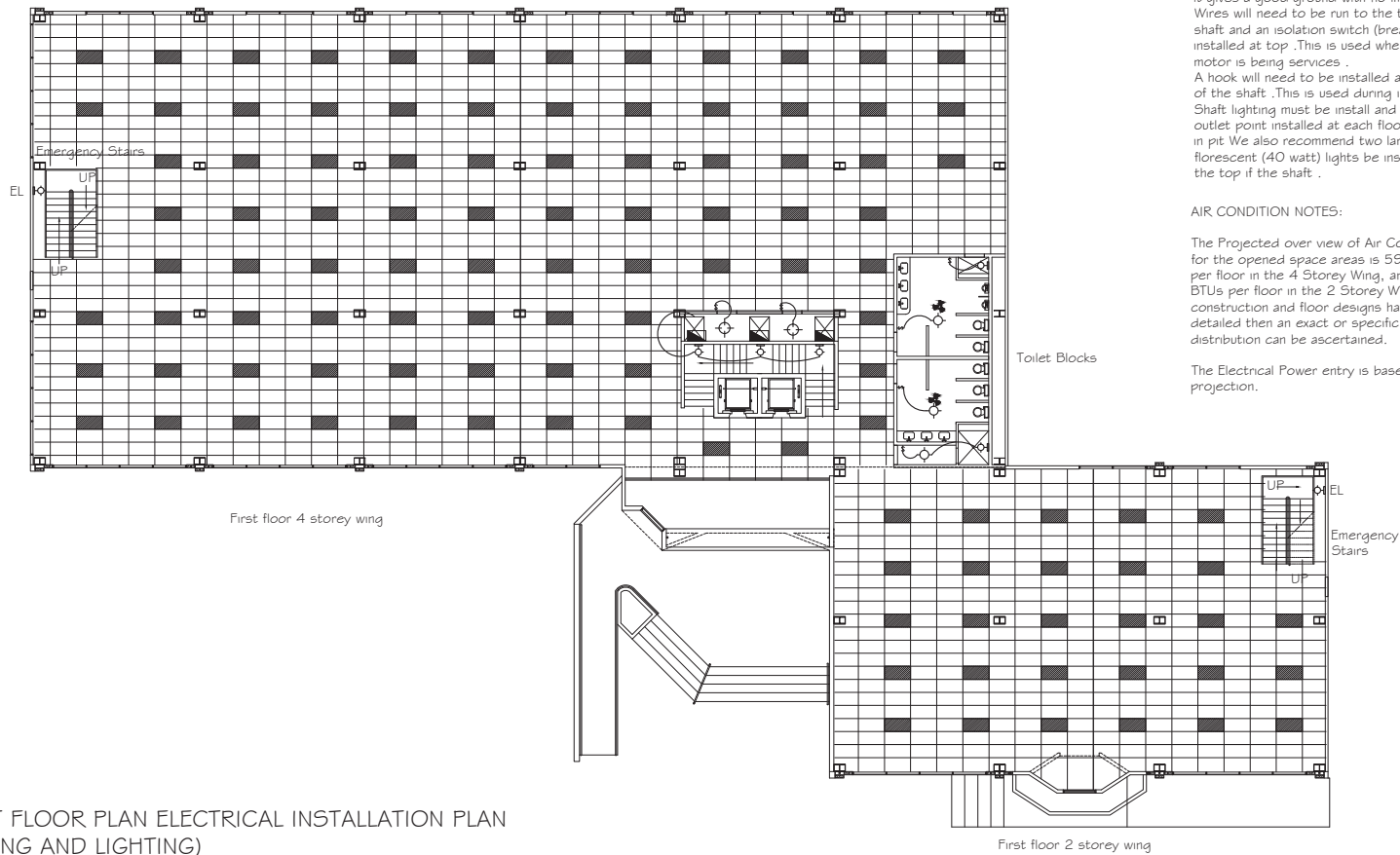

**ELEVATORS NOTES :**  
 3 phase installation with 3 lines ,neutral and a good earth . so 5 wires, this panel will be outside shaft so in case of emergency lift can be switched off.  
 A ground-rod for the lift will be in the in the pit ,which is usually a better option as it gives a good ground with no impedance. Wires will need to be run to the top of the shaft and an isolation switch (breaker ) installed at top .This is used when the motor is being services .  
 A hook will need to be installed at the top of the shaft .This is used during installation. Shaft lighting must be install and a light and outlet point installed at each floor level and in pit We also recommend two large florescent (40 watt) lights be installed at the top if the shaft .

**AIR CONDITION NOTES:**

The Projected over view of Air Conditioning for the opened space areas is 599,960 BTUs per floor in the 4 Storey Wing, and 198,000 BTUs per floor in the 2 Storey Wing. After construction and floor designs have been detailed then an exact or specific design distribution can be ascertained.

The Electrical Power entry is based on this projection.

**FIRST FLOOR PLAN ELECTRICAL INSTALLATION PLAN  
 (CEILING AND LIGHTING)**  
 Scale: 1/16"=1'-0"



2 FLORIANA AVENUE, ORCHID GARDEN,  
 BELMOPAN  
 TEL. 501 822 3532  
 EMAIL: lararchitectbze@gmail.com

ALL RIGHTS RESERVED.

Project: 4 Storey Commercial Office Building, S.S.B	CONSULTANT: LAR ARCHITECT & ASSOCIATES		Scale: 1/16"=1'-0"	DRAWING 07/14
Content: FIRST FLOOR ELECTRICAL INSTALLATION PLAN (LIGHTING)	Architect: Luisalberto Ruiz Registered # 001-2001		LARA&A072016-02	
Client: Social Security Board	Engineer: ALBERTO ROSADO		Luisalberto Ruiz Registered # 001-2001	
Location: CITY OF BELMOPAN	Date: SEPTEMBER 2016	Revision:		

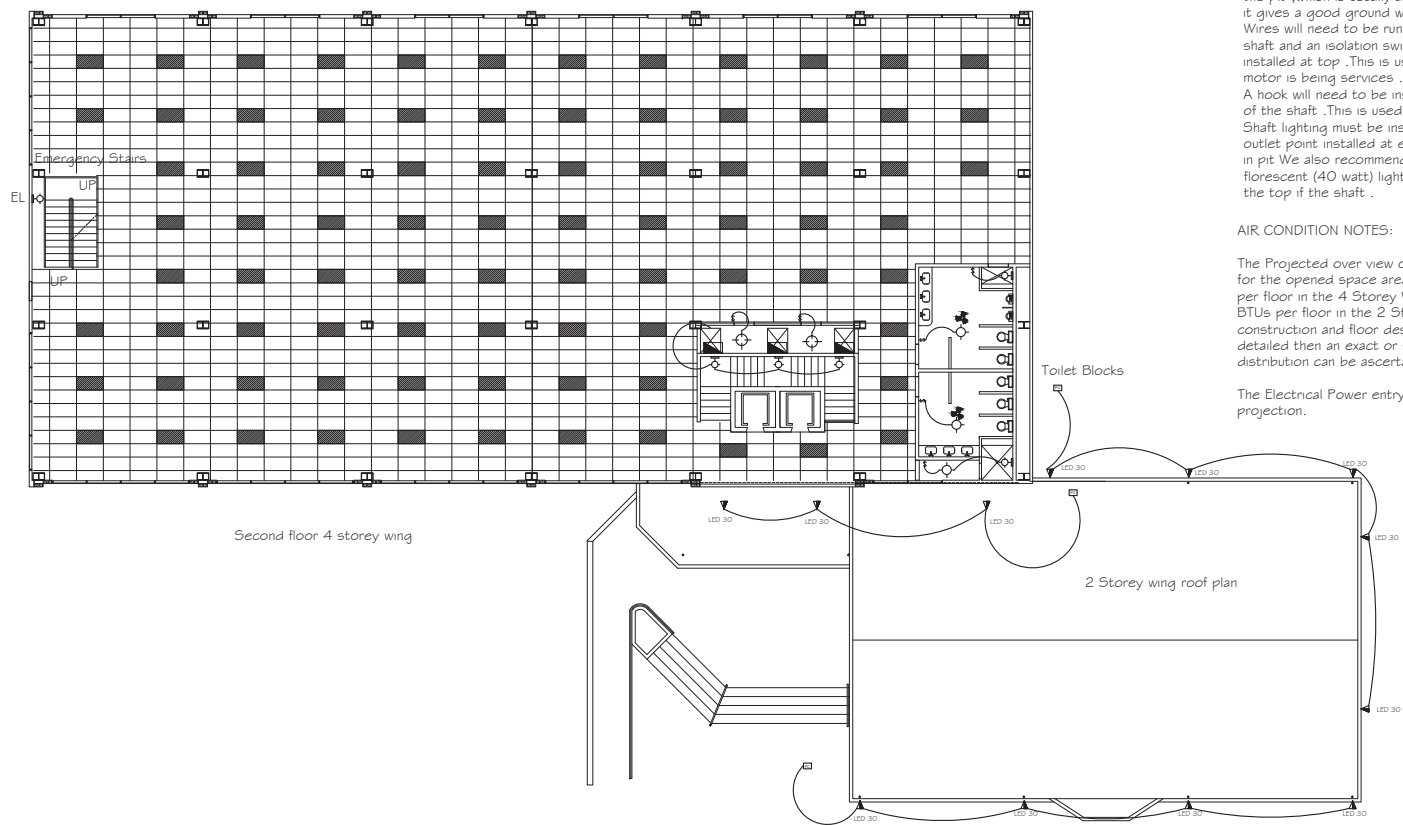

**ELEVATORS NOTES :**  
 3 phase installation with 3 lines ,neutral and a good earth , so 5 wires.  
 this panel will be outside shaft so in case of emergency lift can be switched off.  
 A ground-rod for the lift will be in the in the pit ,which is usually a better option as it gives a good ground with no impedance. Wires will need to be run to the top of the shaft and an isolation switch (breaker ) installed at top .This is used when the motor is being services .  
 A hook will need to be installed at the top of the shaft .This is used during installation. Shaft lighting must be install and a light and outlet point installed at each floor level and in pit We also recommend two large florescent (40 watt) lights be installed at the top if the shaft .

**AIR CONDITION NOTES:**

The Projected over view of Air Conditioning for the opened space areas is 599,960 BTUs per floor in the 4 Storey Wing, and 198,000 BTUs per floor in the 2 Storey Wing. After construction and floor designs have been detailed then an exact or specific design distribution can be ascertained.

The Electrical Power entry is based on this projection.

**SECOND FLOOR PLAN ELECTRICAL INSTALLATION PLAN**  
 (CEILING AND LIGHTING)  
 Scale: 1/16"=1'-0"



2 FLORIANA AVENUE, ORCHID GARDEN,  
 BELMOPAN  
 TEL. 501 822 3532  
 EMAIL: lararchitectbze@gmail.com

ALL RIGHTS RESERVED.

Project: 4 Storey Commercial Office Building, S.S.B	CONSULTANT: LAR ARCHITECT & ASSOCIATES		Scale: 1/16"=1'-0"	DRAWING 08/14
Content: SECOND FLOOR ELECTRICAL INSTALLATION PLAN (LIGHTING)	Architect: Luisalberto Ruiz Registered # 001-2001		LARA&A072016-02	
Client: Social Security Board	Engineer: ALBERTO ROSADO		Luisalberto Ruiz Registered # 001-2001	
Location: CITY OF BELMOPAN	Date: SEPTEMBER 2016	Revision:		

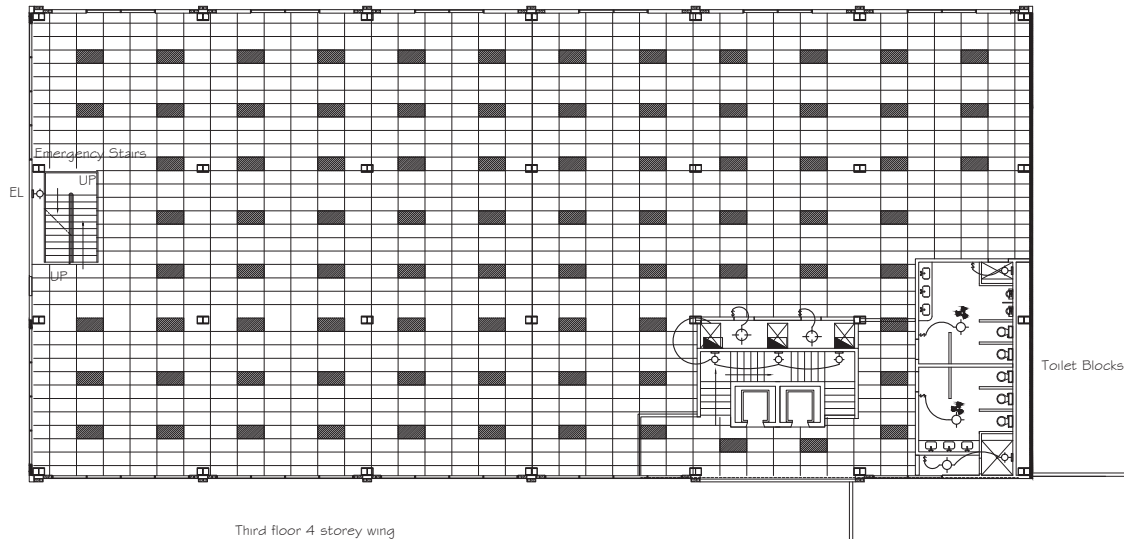

ELEVATORS NOTES ;  
 3 phase installation with 3 lines ,neutral  
 and a good earth . so 5 wires.  
 this panel will be outside shaft so in case  
 of emergency lift can be switched off.  
 A ground-rod for the lift will be in the in  
 the pit ,which is usually a better option as  
 it gives a good ground with no impedance.  
 Wires will need to be run to the top of the  
 shaft and an isolation switch (breaker )  
 installed at top .This is used when the  
 motor is being services .  
 A hook will need to be installed at the top  
 of the shaft .This is used during installation.  
 Shaft lighting must be install and a light and  
 outlet point installed at each floor level and  
 in pit .We also recommend two large  
 florescent (40 watt) lights be installed at  
 the top if the shaft .

#### AIR CONDITION NOTES:

The Projected over view of Air Conditioning  
 for the opened space areas is 599,960 BTUs  
 per floor in the 4 Storey Wing, and 198,000  
 BTUs per floor in the 2 Storey Wing. After  
 construction and floor designs have been  
 detailed then an exact or specific design  
 distribution can be ascertained.

The Electrical Power entry is based on this  
 projection.

Toilet Blocks

2 Storey wing roof plan

THIRD FLOOR PLAN ELECTRICAL INSTALLATION PLAN  
 (CEILING AND LIGHTING)  
 Scale: 1/16"=1'-0"



2 FLORIANA AVENUE, ORCHID GARDEN,  
 BELMOPAN  
 TEL. 501 822 3532  
 EMAIL: lararchitectbze@gmail.com

ALL RIGHTS RESERVED.

Project: 4 Storey Commercial Office Building, S.S.B	CONSULTANT: LAR ARCHITECT & ASSOCIATES		Scale: 1/16"=1'-0"	DRAWING 09/14
Content: THIRD FLOOR ELECTRICAL INSTALLATION PLAN (LIGHTING)	Architect: Luisalberto Ruiz Registered # 001-2001		LARA&A072016-02	
Client: Social Security Board	Engineer: ALBERTO ROSADO		Luisalberto Ruiz Registered # 001-2001	
Location: CITY OF BELMOPAN	Date: SEPTEMBER 2016	Revision:		

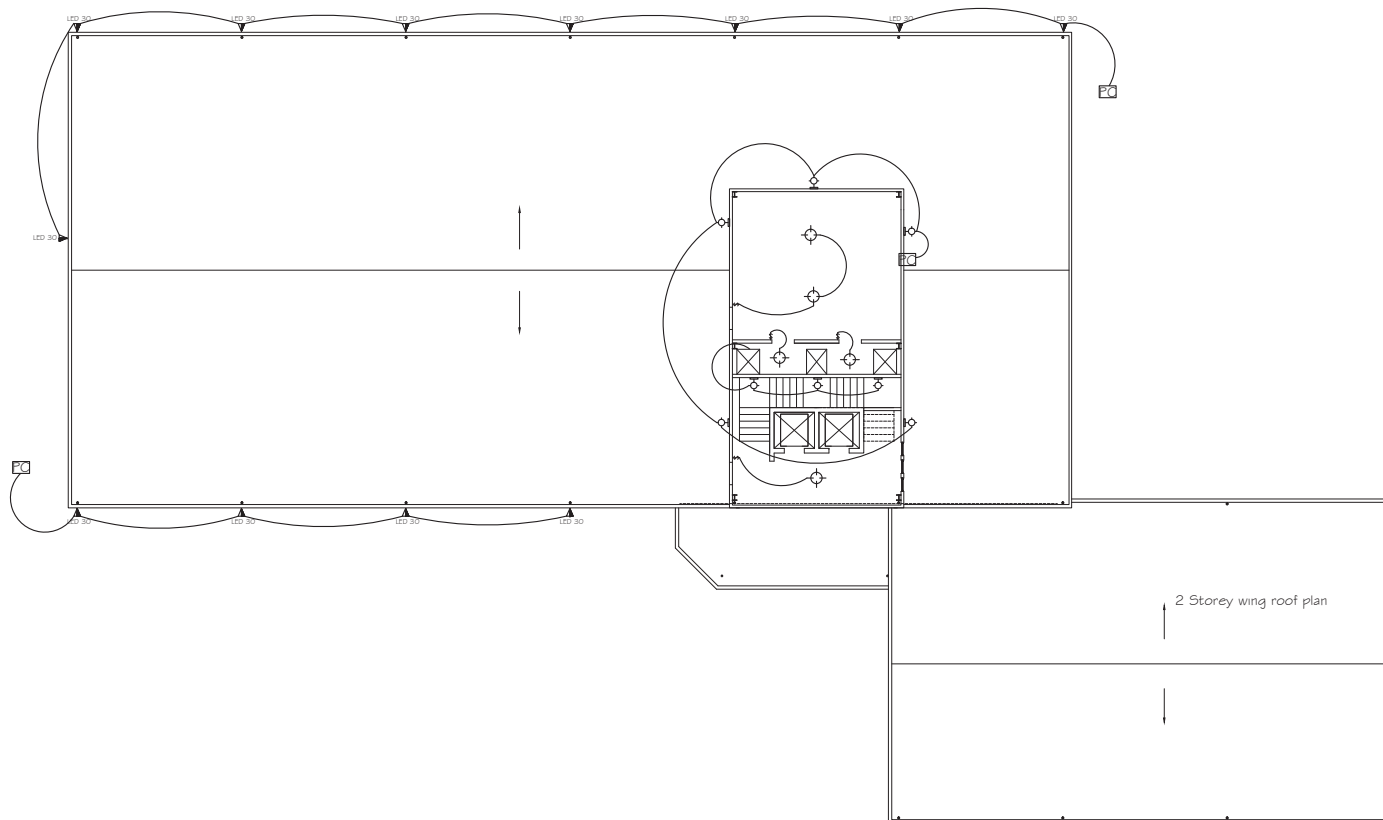

ROOF ELECTRICAL INSTALLATION PLAN  
(LIGHTING)  
Scale: 1/16"=1'-0"



2 FLORIANA AVENUE, ORCHID GARDEN,  
BELMOPAN  
TEL. 501 822 3532  
EMAIL: [lararchitectbze@gmail.com](mailto:lararchitectbze@gmail.com)

ALL RIGHTS RESERVED.

Project: 4 Storey Commercial Office Building, S.S.B	CONSULTANT: LAR ARCHITECT & ASSOCIATES		Scale: 1/16"=1'-0"	DRAWING 10/14
Content: ROOF ELECTRICAL INSTALLATION PLAN (LIGHTING)	Architect: Luisalberto Ruiz Registered # 001-2001		LARA&A072016-02	
Client: Social Security Board	Engineer: ALBERTO ROSADO		Luisalberto Ruiz Registered # 001-2001	
Location: CITY OF BELMOPAN	Date: AUGUST 2016	Revision:		

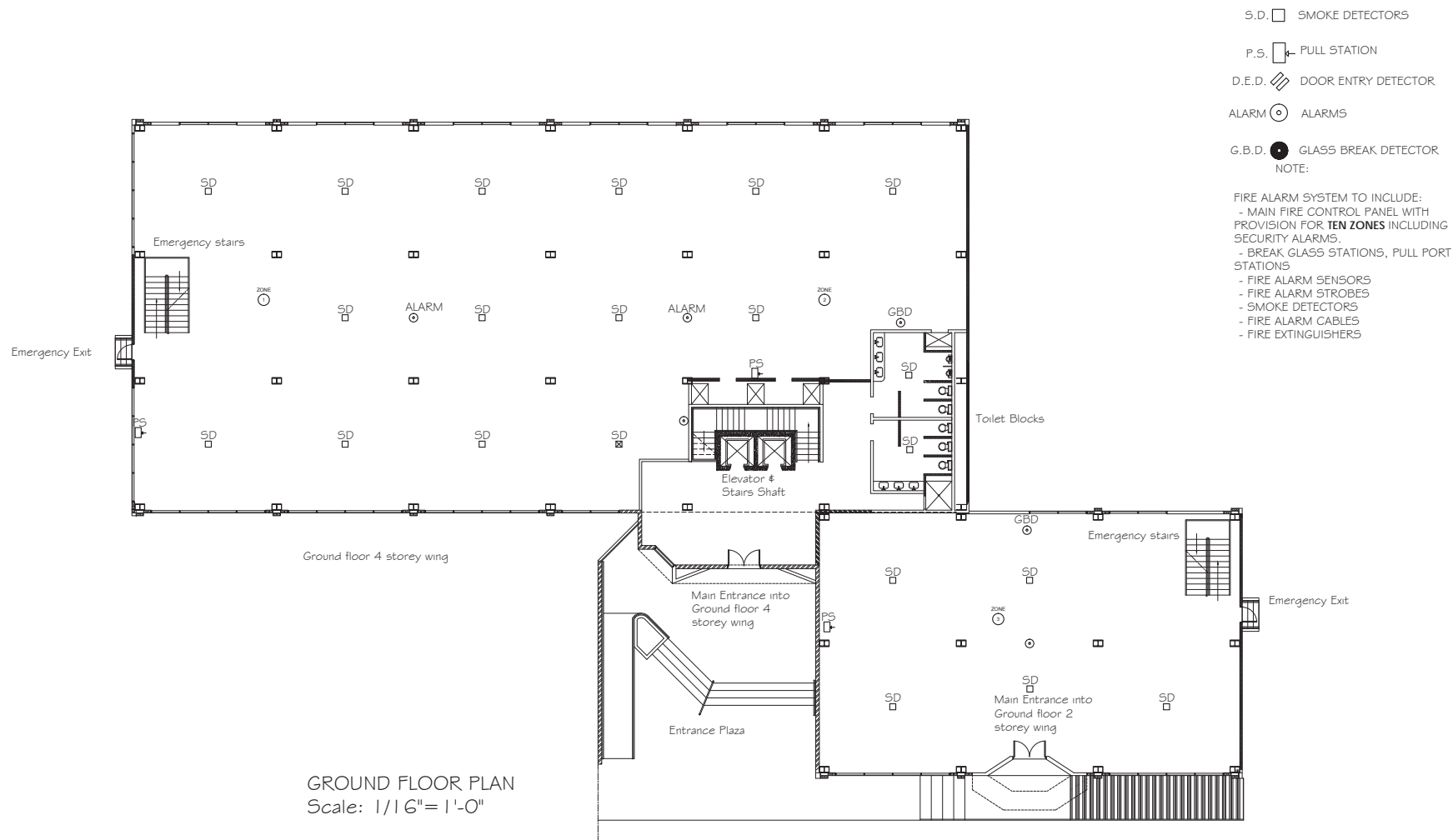

2 FLORIANA AVENUE, ORCHID GARDEN,  
BELMOPAN  
TEL. 501 822 3532  
EMAIL: [lararchitectbze@gmail.com](mailto:lararchitectbze@gmail.com)

ALL RIGHTS RESERVED.

Project: 4 Storey Commercial Office Building, S.S.B	CONSULTANT: LAR ARCHITECT & ASSOCIATES		Scale: 1/16"=1'-0"	DRAWING 11/14
Content: GROUND FLOOR PLAN (FIRE ALARM SYSTEM)	Architect: Luisalberto Ruiz Registered # 001-2001		LARA&A072016-02	
Client: Social Security Board	Engineer: ALBERTO ROSADO		Luisalberto Ruiz Registered # 001-2001	
Location: CITY OF BELMOPAN	Date: SEPTEMBER 2016	Revision:		

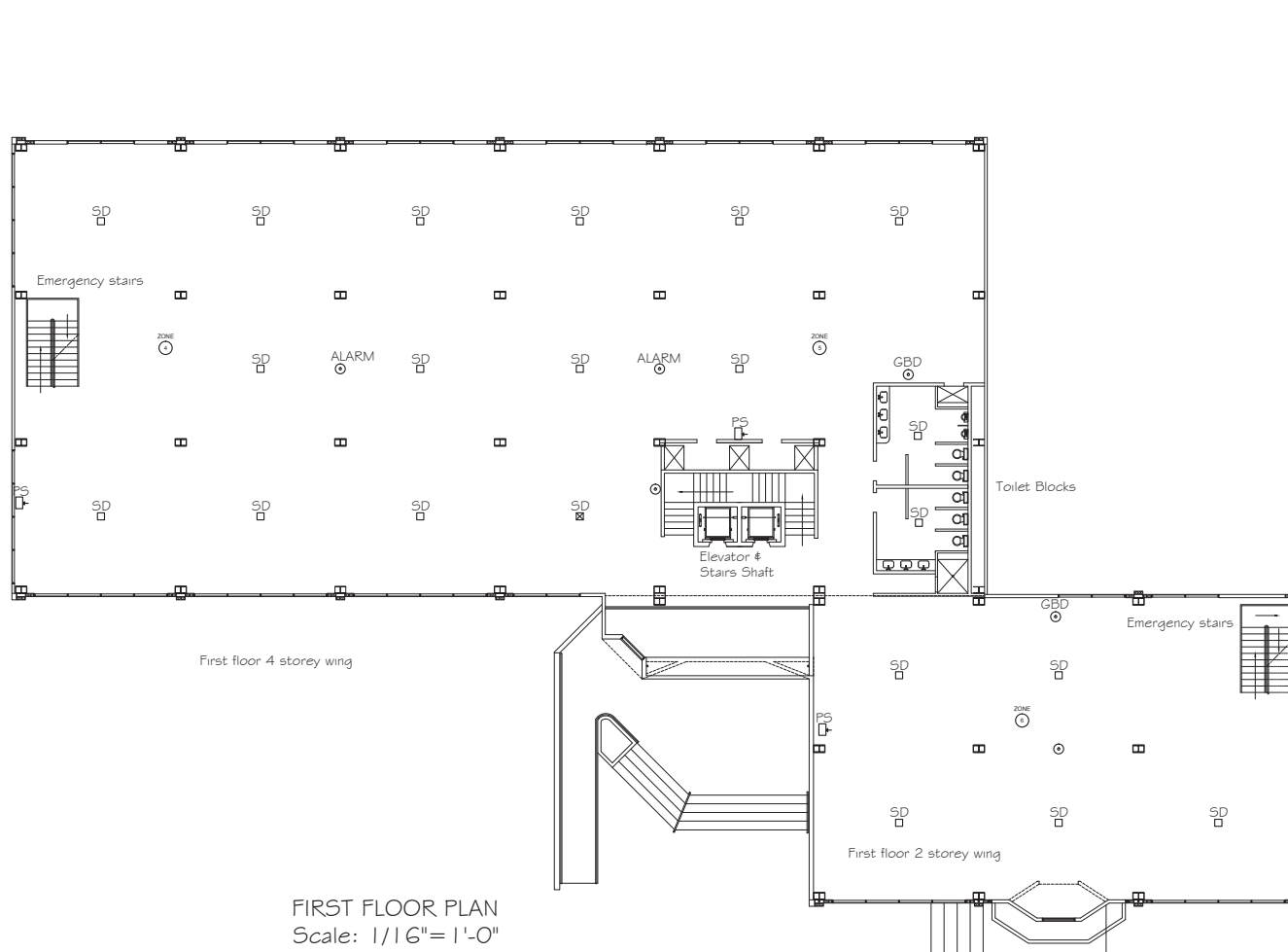

FIRST FLOOR PLAN  
Scale: 1/16"=1'-0"



2 FLORIANA AVENUE, ORCHID GARDEN,  
BELMOPAN  
TEL. 501 822 3532  
EMAIL: lararchitectbze@gmail.com

ALL RIGHTS RESERVED.

Project: 4 Storey Commercial Office Building, S.S.B	CONSULTANT: LAR ARCHITECT & ASSOCIATES		Scale: 1/16"=1'-0"	DRAWING 12/14
Content: FIRST FLOOR PLAN (FIRE ALARM SYSTEM)	Architect: Luisalberto Ruiz Registered # 001-2001		LARA&A072016-02	
Client: Social Security Board	Engineer: ALBERTO ROSADO		Luisalberto Ruiz Registered # 001-2001	
Location: CITY OF BELMOPAN	Date: SEPTEMBER 2016	Revision:		



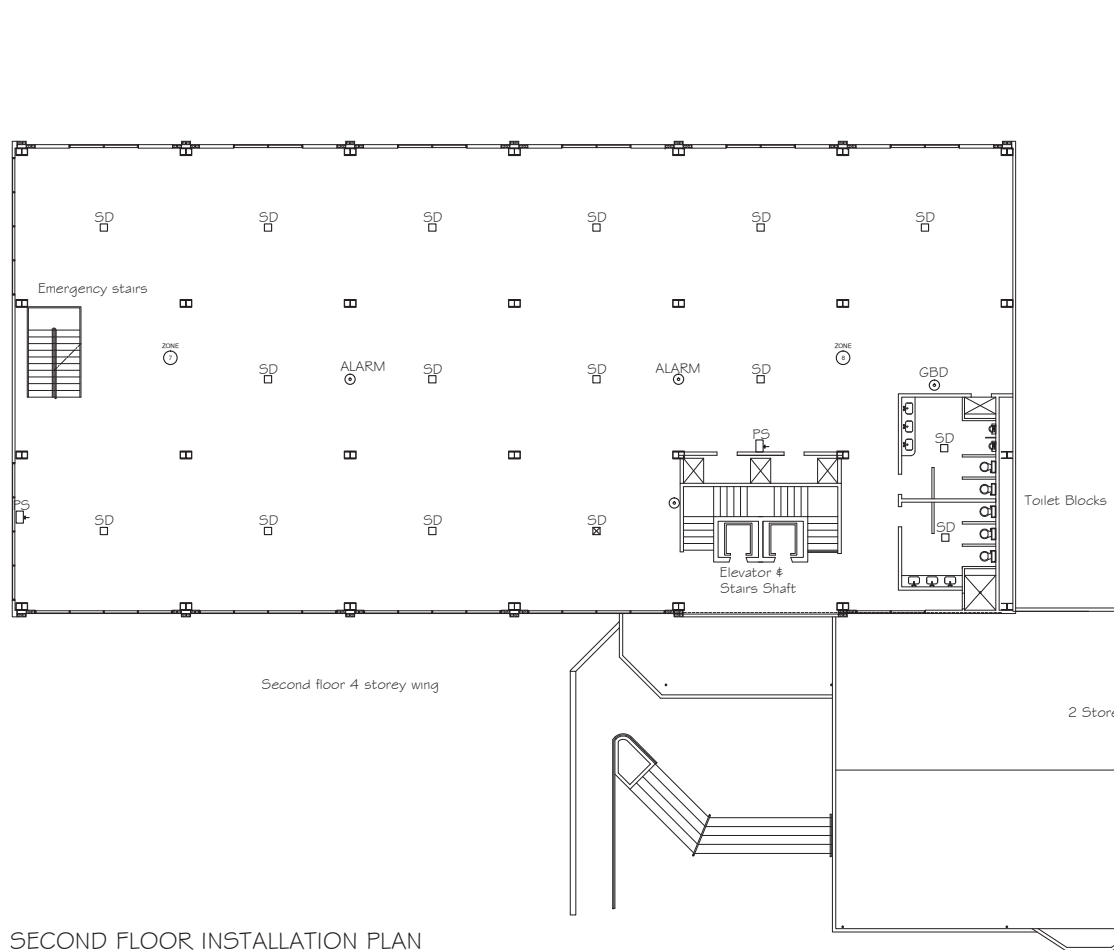

SECOND FLOOR INSTALLATION PLAN  
(FIRE ALARM SYSTEM)  
Scale: 1/16"=1'-0"



ARCHITECT &  
ASSOCIATES

2 FLORIANA AVENUE, ORCHID GARDEN,  
BELMOPAN  
TEL. 501 822 3532  
EMAIL: [lararchitectbze@gmail.com](mailto:lararchitectbze@gmail.com)

ALL RIGHTS RESERVED.

Project: 4 Storey Commercial Office Building, S.S.B	CONSULTANT: LAR ARCHITECT & ASSOCIATES		Scale: 1/16"=1'-0"	DRAWING 13/14
Content: SECOND FLOOR INSTALLATION PLAN (FIRE ALARM SYSTEM)	Architect: Luisalberto Ruiz Registered # 001-2001		LARA&A072016-02	
Client: Social Security Board	Engineer: ALBERTO ROSADO		Luisalberto Ruiz Registered # 001-2001	
Location: CITY OF BELMOPAN	Date: SEPTEMBER 2016	Revision:		

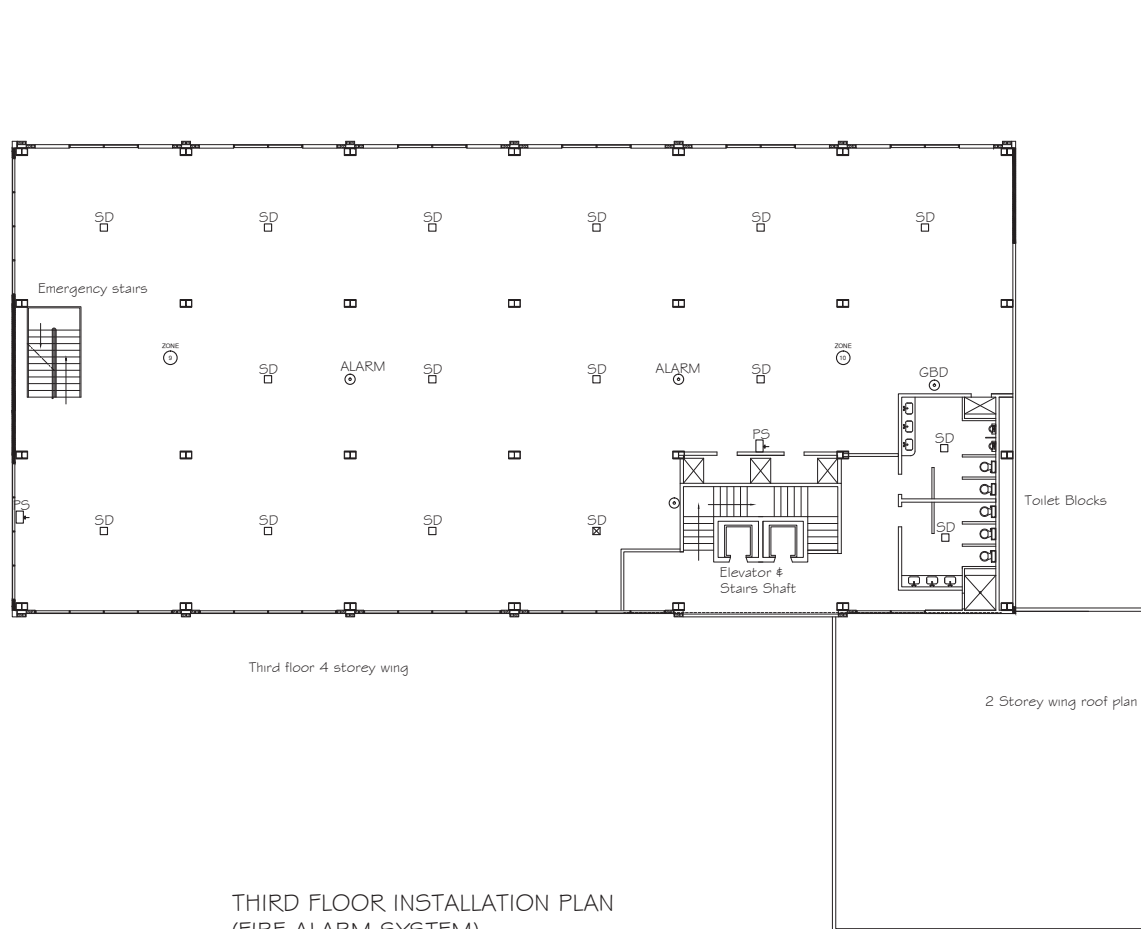

THIRD FLOOR INSTALLATION PLAN  
(FIRE ALARM SYSTEM)  
Scale: 1/16"=1'-0"



2 FLORIANA AVENUE, ORCHID GARDEN,  
BELMOPAN  
TEL. 501 822 3532  
EMAIL: lararchitectbze@gmail.com

ALL RIGHTS RESERVED.

Project: 4 Storey Commercial Office Building, S.S.B	CONSULTANT: LAR ARCHITECT & ASSOCIATES		Scale: 1/16"=1'-0"	DRAWING 14/14
Content: THIRD FLOOR INSTALLATION PLAN (FIRE ALARM SYSTEM)	Architect: Luisalberto Ruiz Registered # 001-2001		LARA&A072016-02	
Client: Social Security Board	Engineer: ALBERTO ROSADO		Luisalberto Ruiz Registered # 001-2001	
Location: CITY OF BELMOPAN	Date: SEPTEMBER 2016	Revision:		