

3144

3139

3143

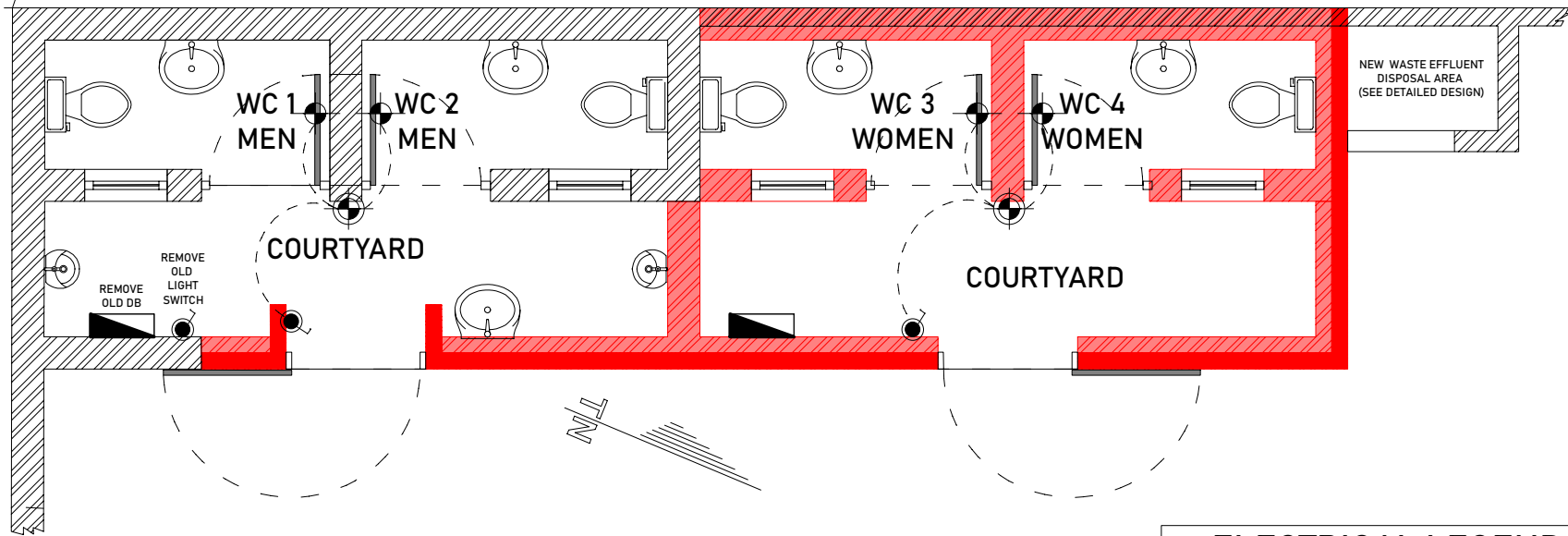

NEW WASTE EFFLUENT DISPOSAL AREA (SEE DETAILED DESIGN)

**Building Plan Notes**

**Electrical**

- Only registered electricians or contractor may perform electrical installation work. Electrical installation work must comply with SANS 10142 and ERONGO RED Standard Conditions for the Supply of Electricity.

**ELECTRICAL LEGEND**

	DISTRUBUTION BOARD
	LIGHT POINT
	OUTDOOR LIGHT POINT
	SINGLE LIGHT SWITCH
	OUTDOOR LIGHT SWITCH (WEATHERPROOF)

**GENERAL NOTE:** The contractor is welcome to suggest improvements or simplifications. However, these need to be discussed with the Client or the Designer and approved in writing (by Variation Order) **PRIOR** to implementation. All units in millimeters (mm) unless stated otherwise.

**Copyright notice:**  
This document / drawing is protected by copyright and shall not be copied or used wholly or in part without prior written consent from the Designer.

CLIENT



**MUNICIPALITY OF SWAKOPMUND**  
P O Box 53  
Swakopmund  
Namibia

DEPARTMENT: COMMUNITY DEVELOPMENT SERVICES  
Tel: 064-410 4111; Fax: 064-410 4208

SERVICE PROVIDER



REV.:

TITLE

PROJECT

**Plan for Municipal Building Permit Application**  
**ELECTRICAL PLAN**

Proposed Extension to Ablutions Block,  
Open Market, Erf 3215, Mondesa

DWG NO

Pr-dena21-001-08

SCALE

1:50

DESIGNED / DRAWN

M Amedick

DATE

2021-09-02

REV.

00

SIZE

A4