

**HOMES FOR NGARANNAM,
WATCH TOWER WELFARE FACILITY
MAFA LGA, BORNO.**

ISSUED FOR CONSTRUCTION

JANUARY 2022

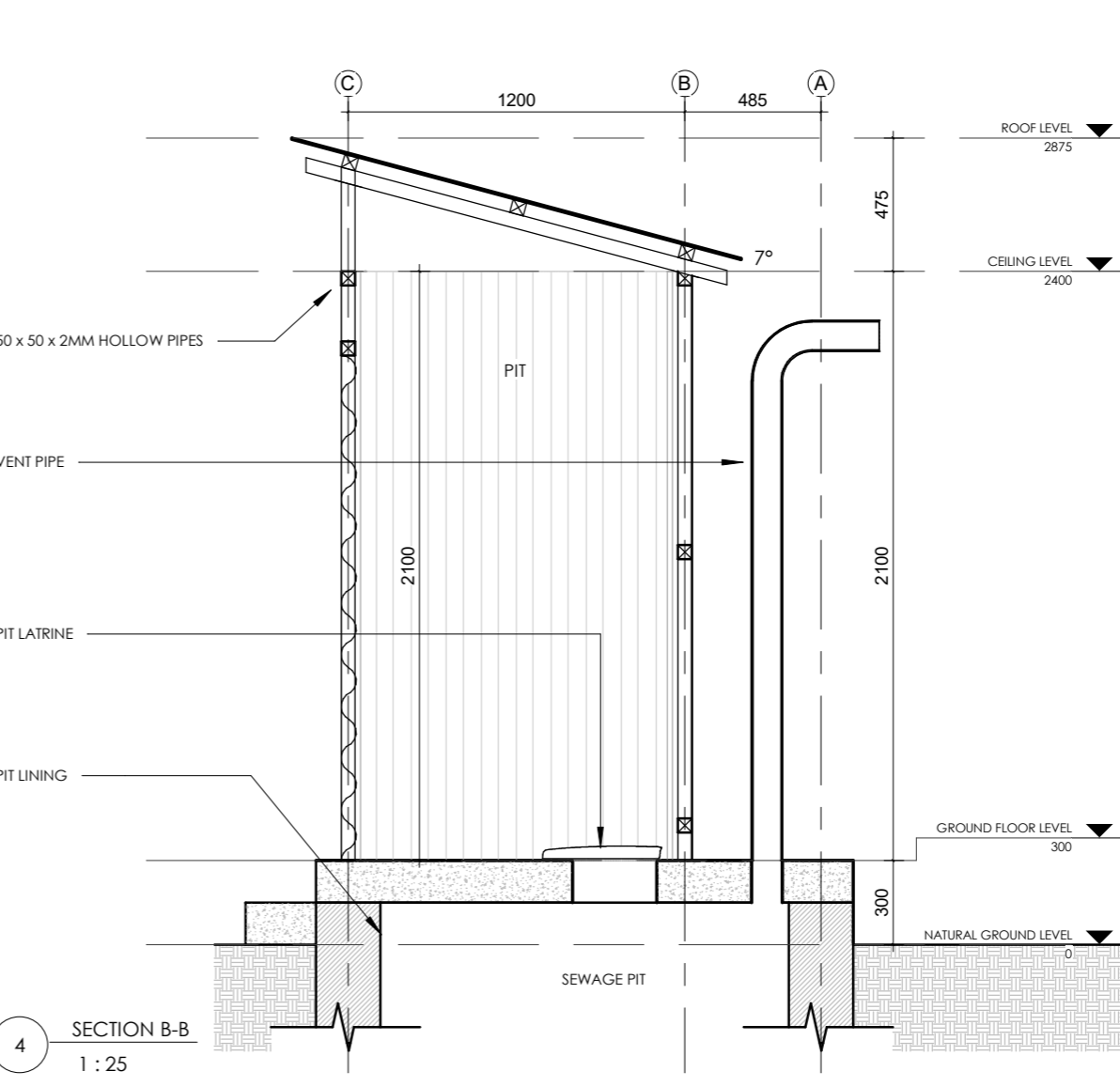
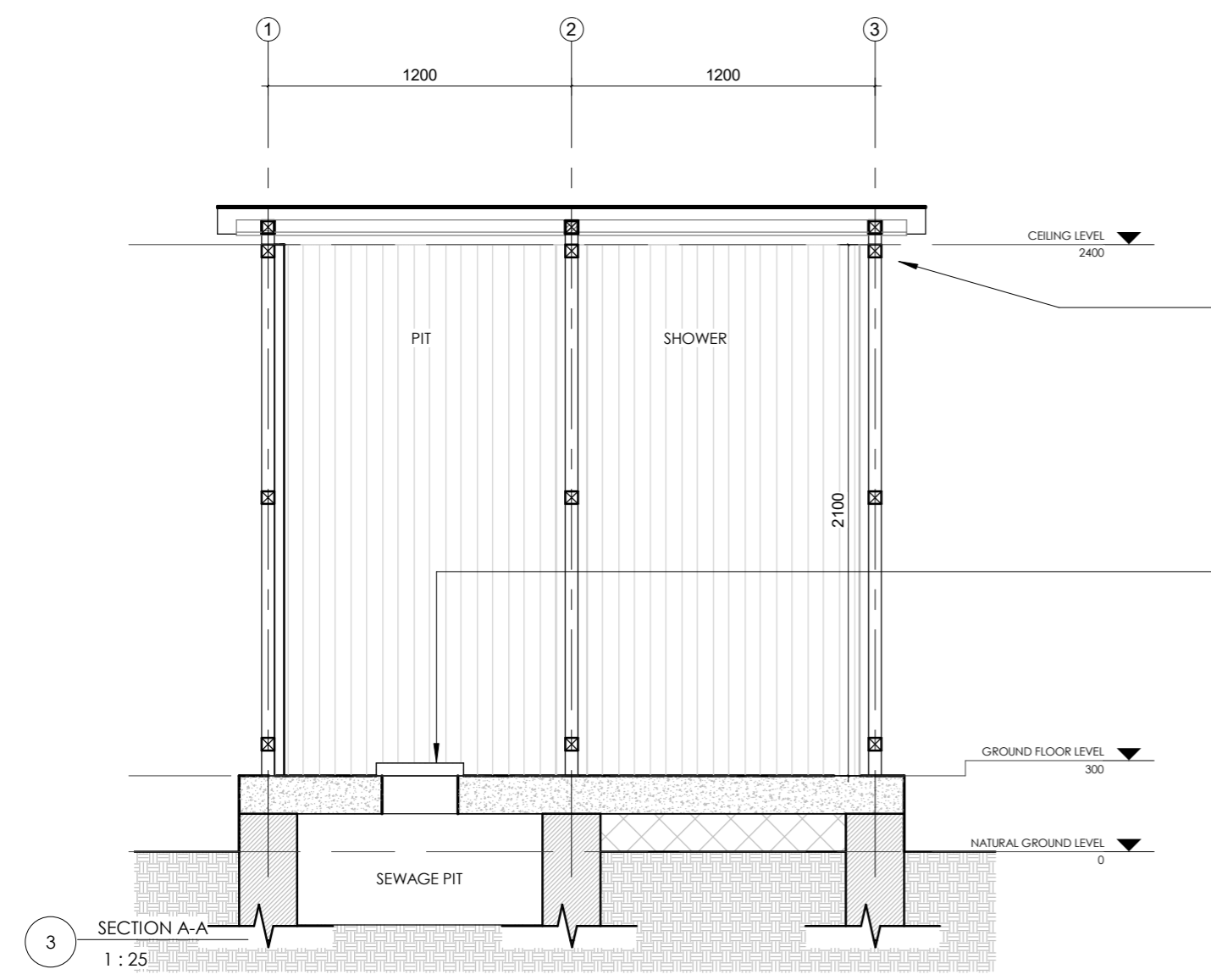
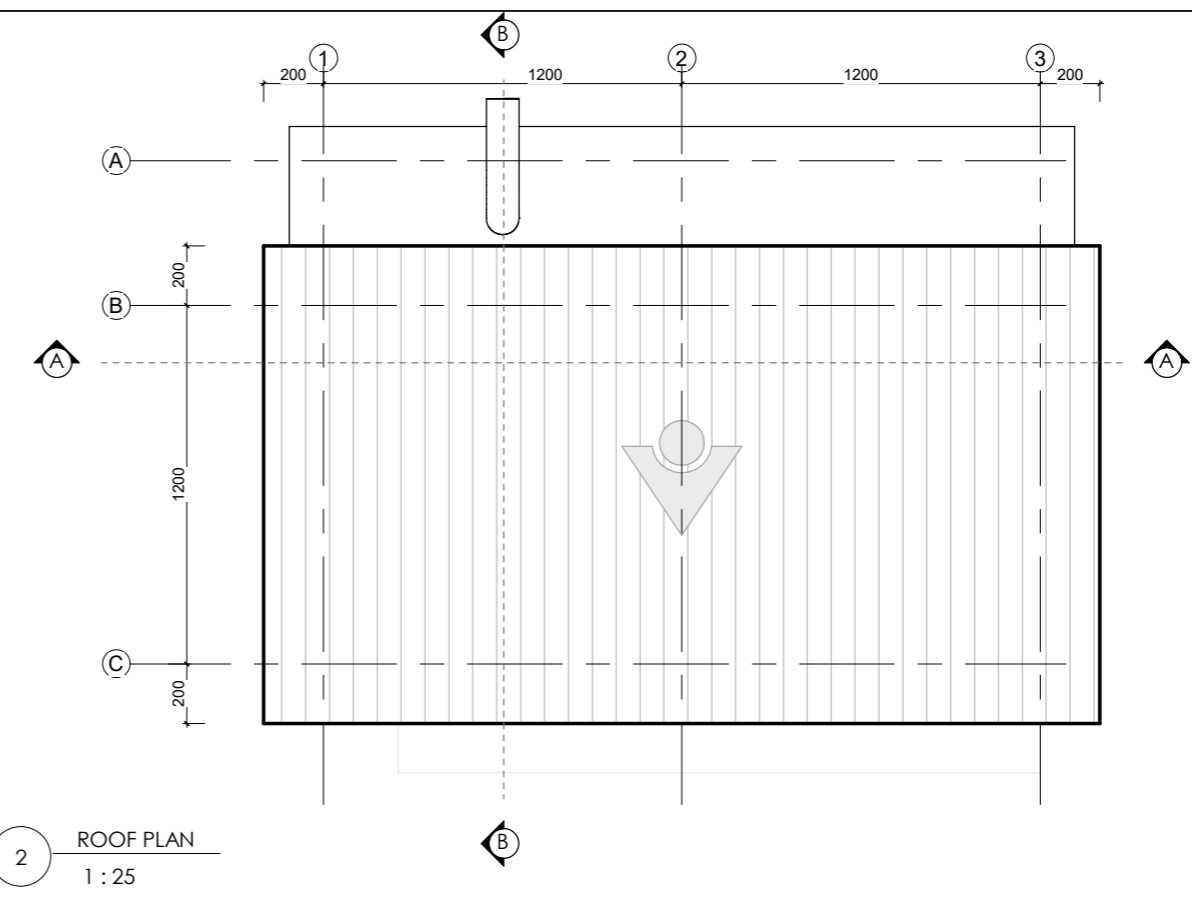
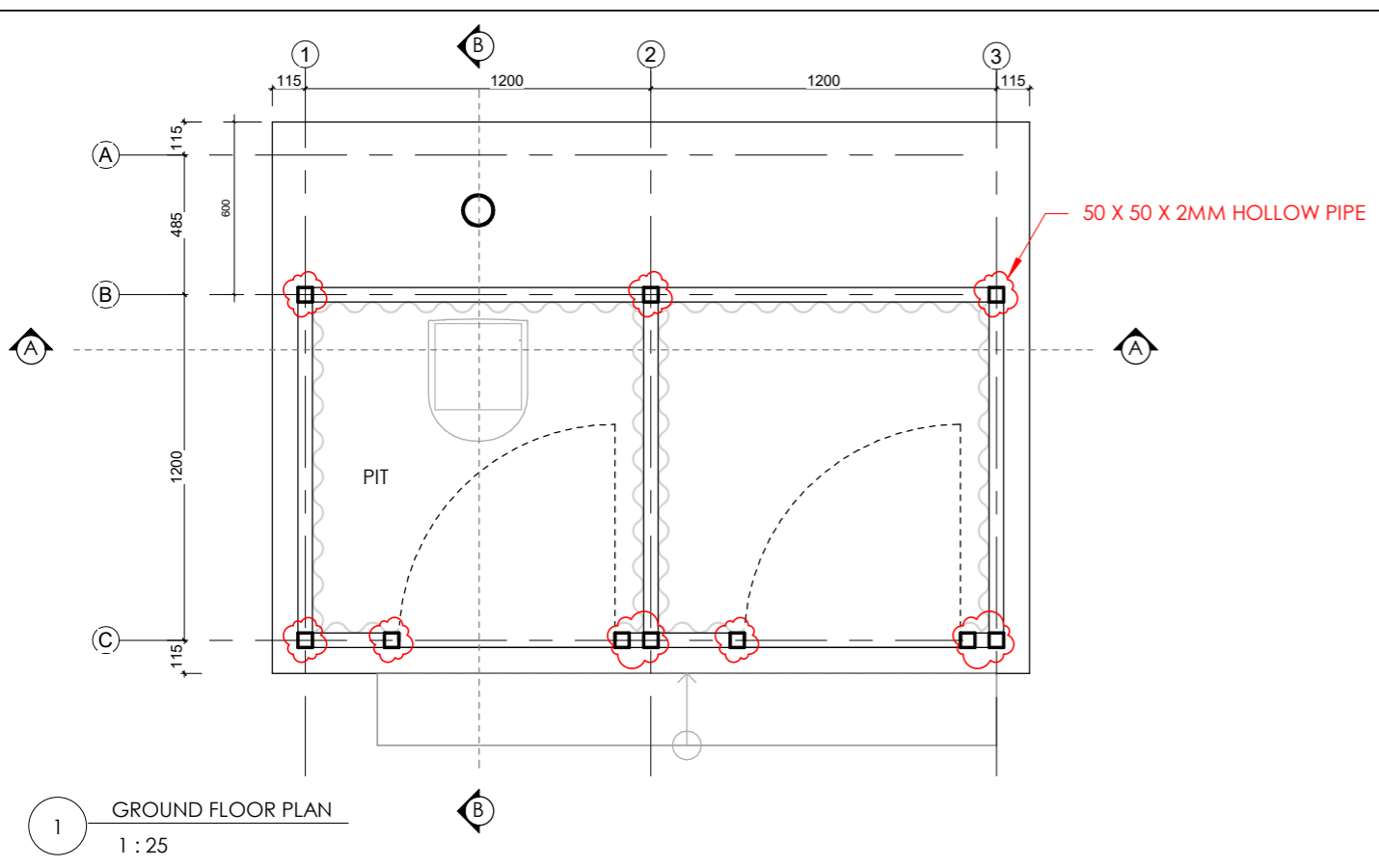

NOTE

Figured dimension must be taken in preference dimensions.

Contractor, sub-contractors and suppliers must verify all dimension on site before commencing any work or making any shop drawing.

All timber to be pressure-treated with anti-fungal and anti-infestation on approved treatment.

All Internal Doors to have 25mm undercut to avoid internal pressure build up

ISSUED FOR CONSTRUCTION

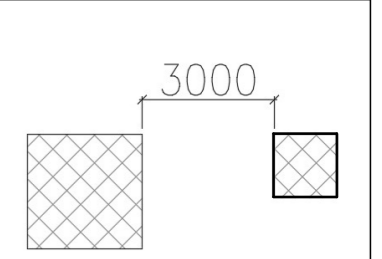

REVISION A
13/01/2022 - 50 X 50 X 2MM HOLLOW PIPES AND ANGLE IRON TO BE USED FOR THE COLUMNS, FRAMING, BRACING AND ALSO ROOF MEMBERS INSTEAD OF TIMBER

HOMES FOR NGARANNAM,
MAFA LGA, BORNO.

WATCH TOWER WELFARE FACILITY
FLOOR AND ROOF PLANS
SECTIONS A-A AND B-B

Scale: 1 : 25
Date: JANUARY, 2022

Drwg. No. A435-12-205
Suffix A

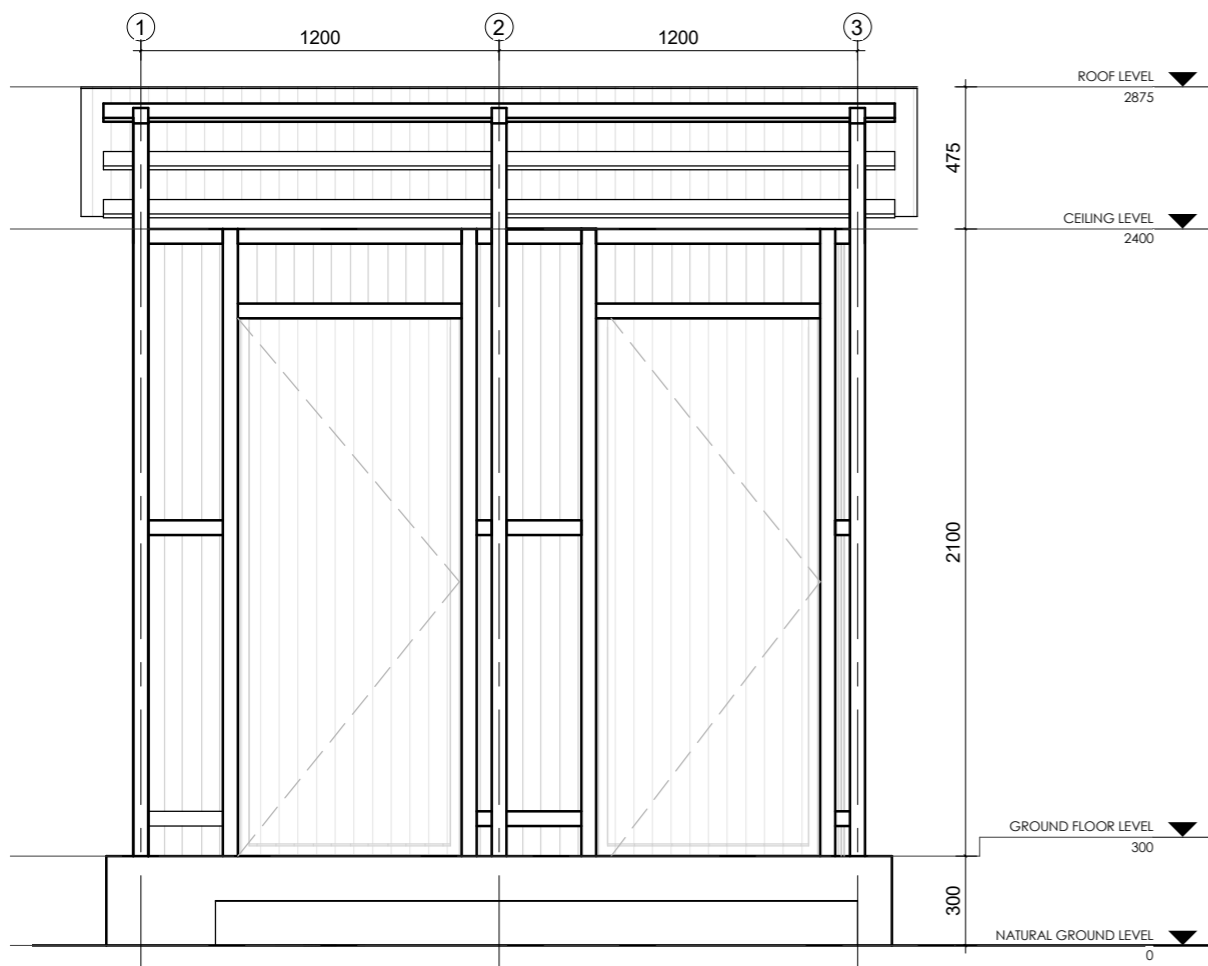

1 FRONT ELEVATION
1 : 25

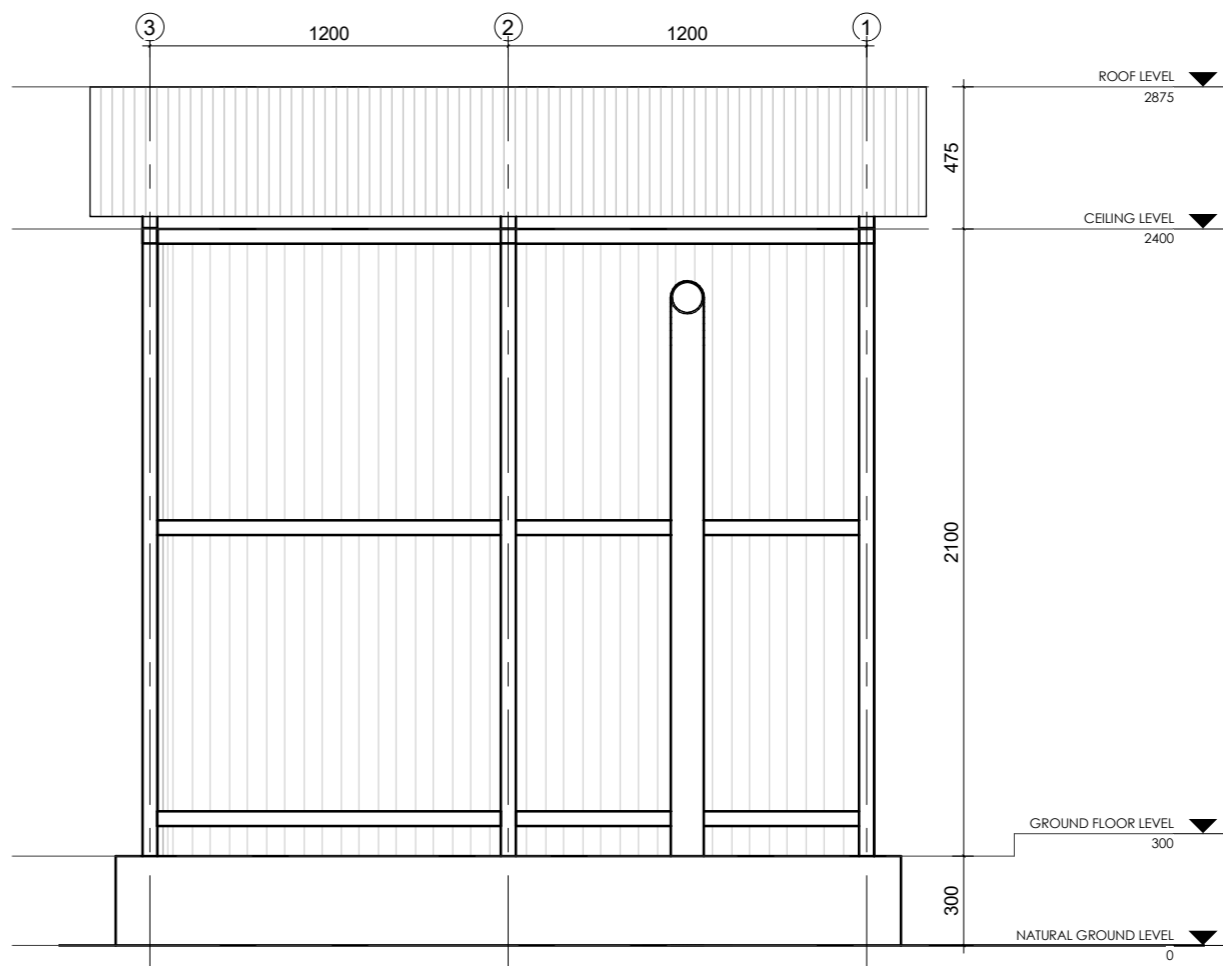

2 REAR ELEVATION
1 : 25

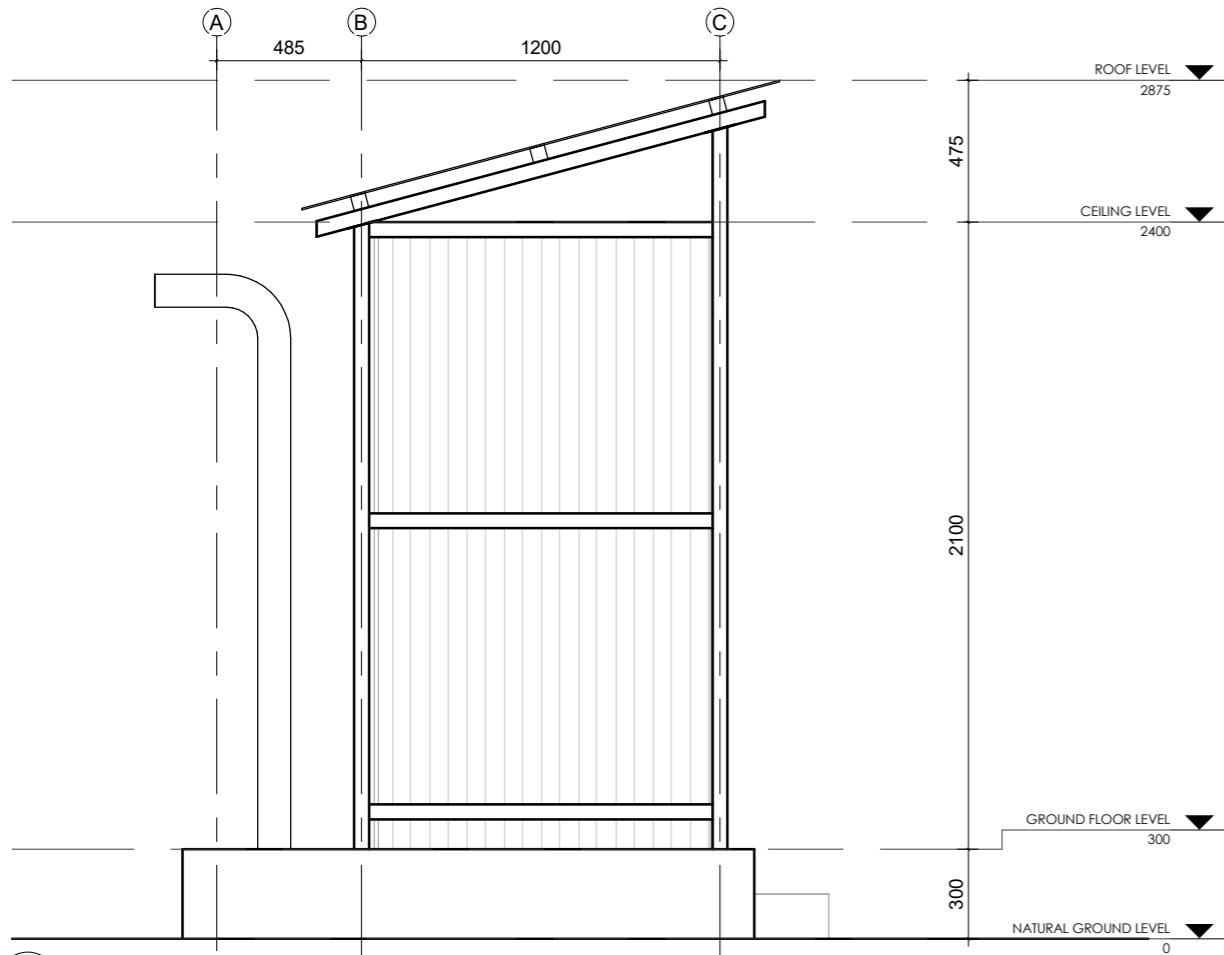

3 LEFT ELEVATION
1 : 25

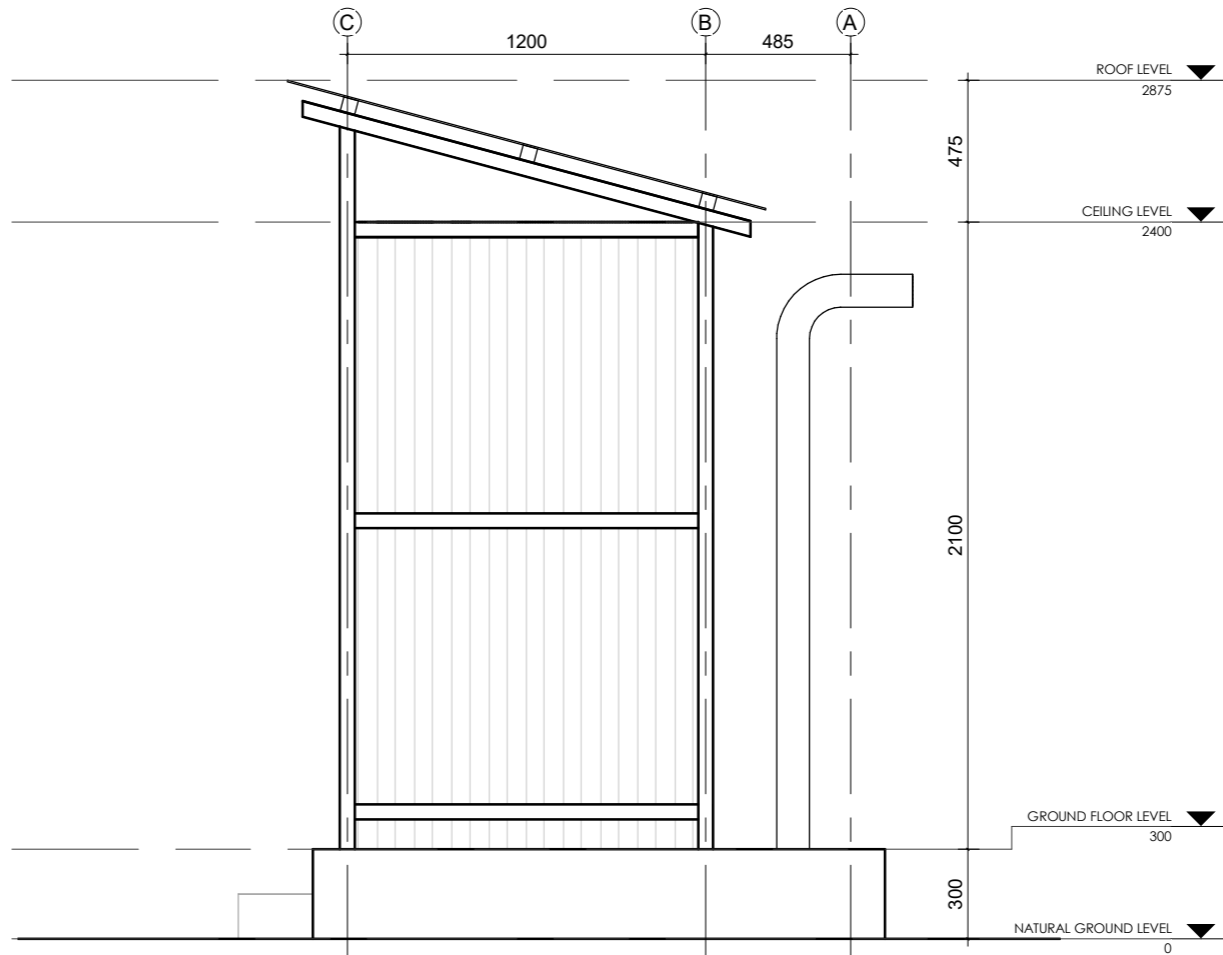

4 RIGHT ELEVATION
1 : 25

NOTE

Figured dimension must be taken in preference dimensions.
Contractor, sub-contractors and suppliers must verify all dimension on site before commencing any work or making any shop drawing.
All timber to be pressure-treated with anti-fungal and anti-infestation on approved treatment.
All internal Doors to have 25mm undercut to avoid internal pressure build up

ISSUED FOR CONSTRUCTION

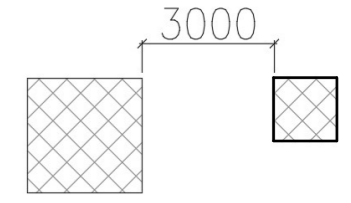

REVISION A
13/01/2022 - 50 X 50 X 2MM HOLLOW PIPES AND ANGLE IRON TO BE USED FOR THE COLUMNS, FRAMING, BRACING AND ALSO ROOF MEMBERS INSTEAD OF TIMBER

HOMES FOR NGARANNAM,
MAFA LGA, BORNO.

**WATCH TOWER WELFARE FACILITY
ELEVATIONS**

Scale: 1 : 25

Date: JANUARY, 2022

Drwg. No. A435-12-206
Suffix A