

Plan

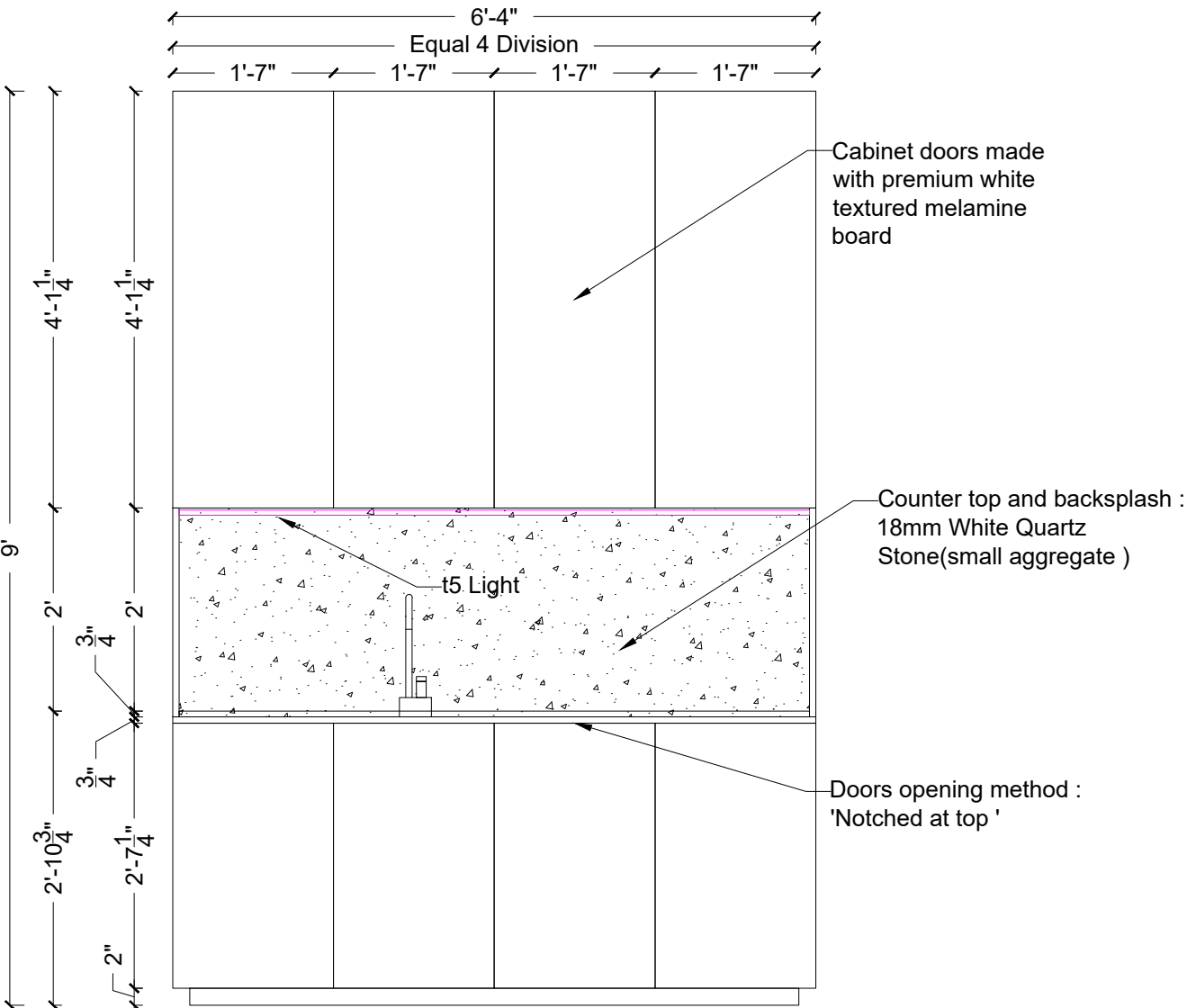

Front Elevation

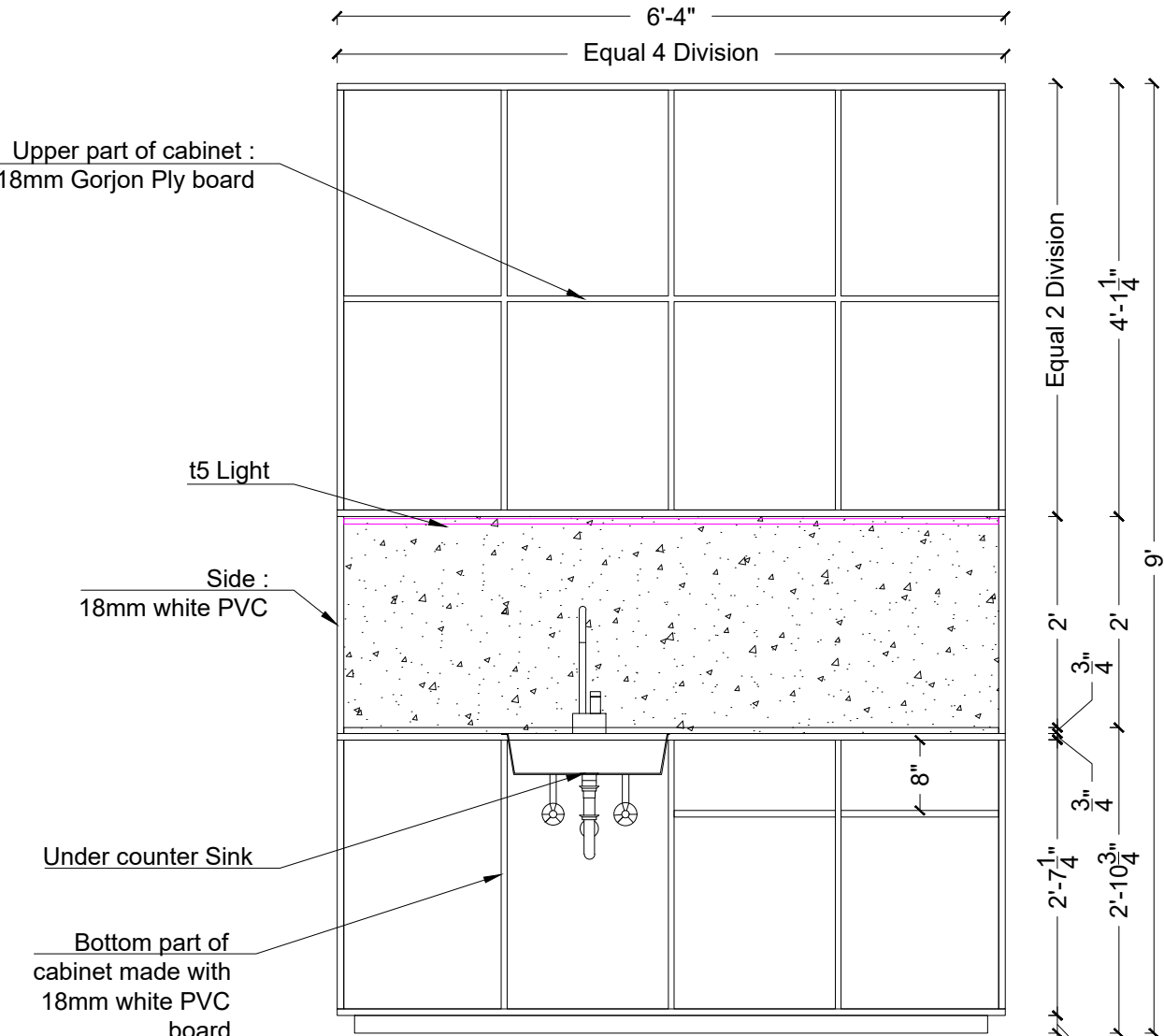

Section

Full height Cabinet Counter drawing (Behind Nurse Station)

PREVIOUS APPROVAL NO.			
PROJECT			
UNDP 7th floor interior			
LOCATION OF THE PROJECT			
IDB BHABAN, AGARGAON			
NAME & SIGNATURE OF THE OWNER			
UNDP			
SHEET TITLE			
CLINIC LAYOUT			
ARCHITECT			
TALHA MAHMUD DIPTA			
IAB MEMBERSHIP / REGISTRATION NO.D-021			
PROJECT ARCHITECT			
Tahsin Ahmad			
B.Arch			
SIGNATURE OF THE STRUCTURAL ENGINEER			
SIGNATURE OF THE ARCHITECT			
TALHA MAHMUD DIPTA			
IAB MEMBERSHIP / REGISTRATION NO.D-021			
HOUSE # 48, BLOCK B, ROAD# 02, NIKETON			
GULSHAN 1, DHAKA - 1212,			
SCALE	SHEET NO.	FORMAT	DATE
AS SHOWN		A3 SIZE	28.03.2022
COPYRIGHT			
INFORMATION CONTAINED IN THIS DRAWING IS THE OF Talha Mahmud. COPYING OR			
SENDING THIS DRAWING IN WHOLE OR PART WITHOUT WRITTEN PERMISSION INFRINGES			
COPY RIGHT			

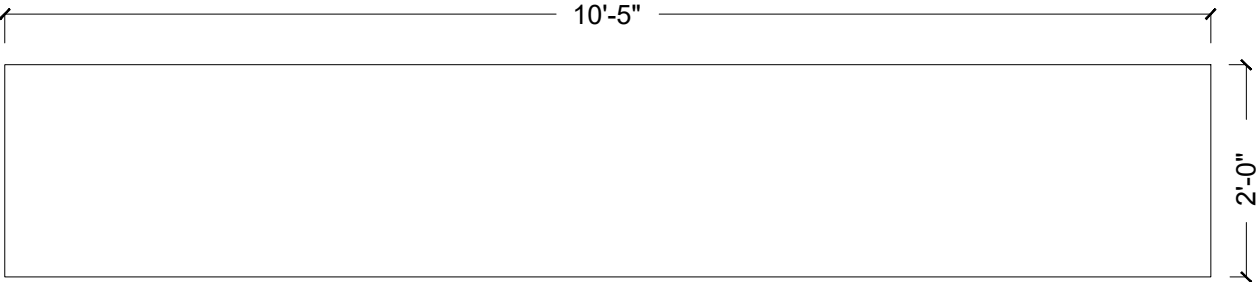

Plan

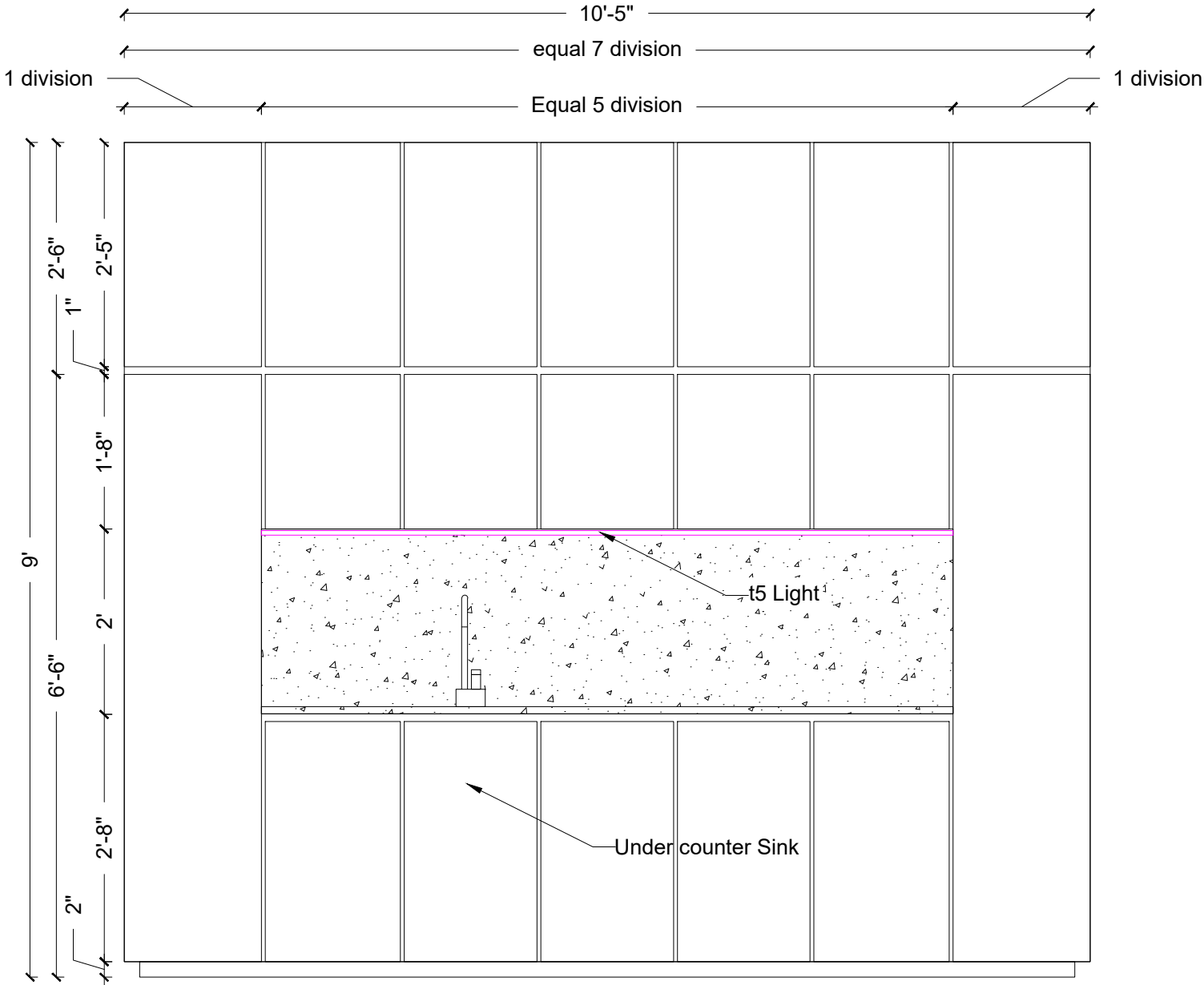

Full height Cabinet Counter
Consultancy Room (big)

PREVIOUS APPROVAL NO.

PROJECT

UNDP 7th floor interior

LOCATION OF THE PROJECT

IDB BHABAN, AGARGAON

NAME & SIGNATURE OF THE OWNER

UNDP

SHEET TITLE

CLINIC LAYOUT

ARCHITECT

TALHA MAHMUD DIPTA

IAS MEMBERSHIP / REGISTRATION NO.D-021

PROJECT ARCHITECT

Tahsin Ahmad

B.Arc.

SIGNATURE OF THE STRUCTURAL ENGINEER

SIGNATURE OF THE ARCHITECT

TALHA MAHMUD DIPTA

IAS MEMBERSHIP / REGISTRATION NO.D-021

HOUSE # 48, BLOCK B, ROAD# 02, NIKETON

GULSHAN 1, DHAKA - 1212,

SCALE

SHEET NO.

FORMAT

DATE

AS SHOWN

A3 SIZE

28.03.2022

COPYRIGHT

INFORMATION CONTAINED IN THIS DRAWING IS THE OF Talha Mahmud. COPYING OR

SENDING THIS DRAWING IN WHOLE OR PART WITHOUT WRITTEN PERMISSION INFRINGES

2021 RIGHT.

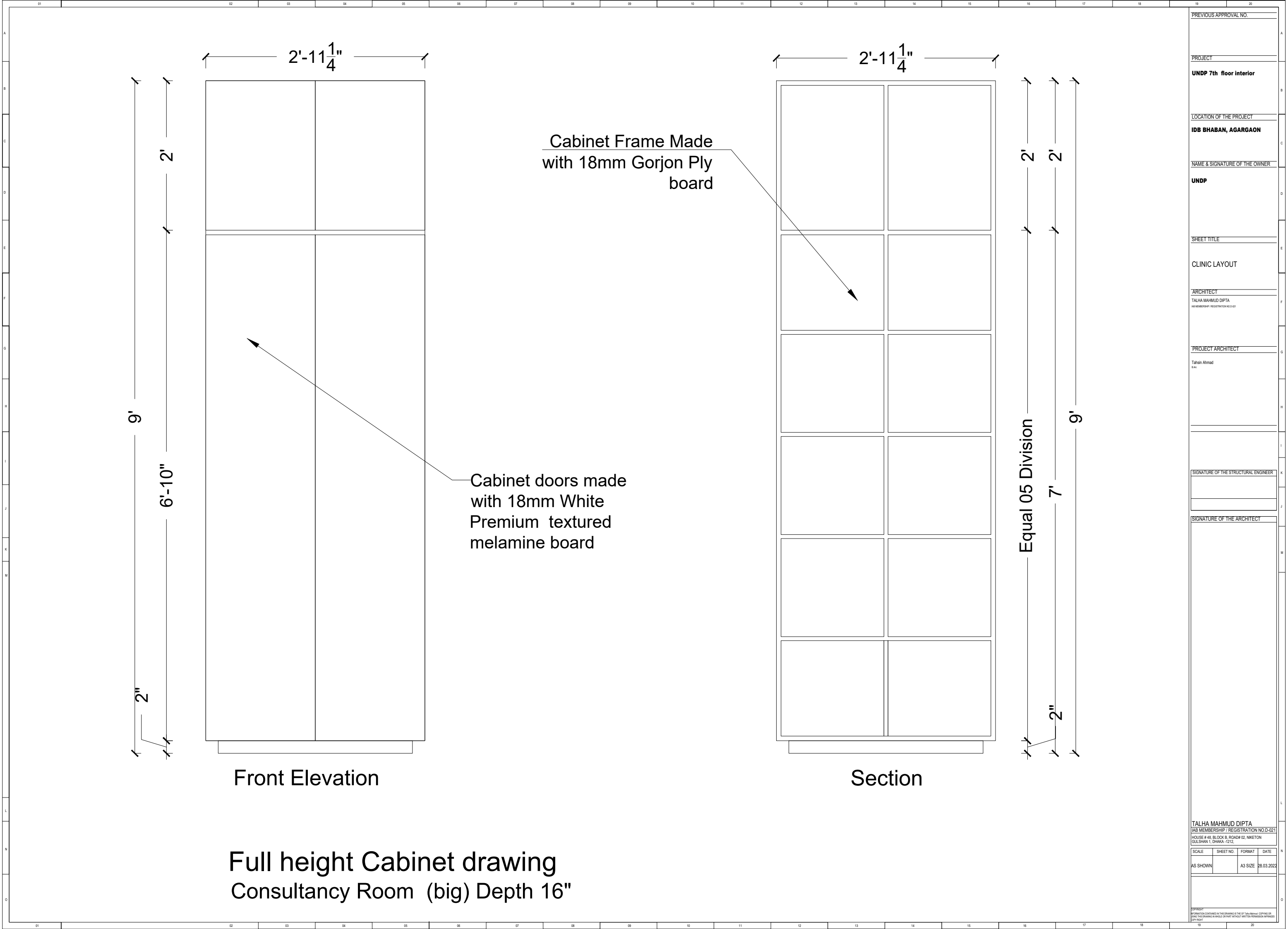

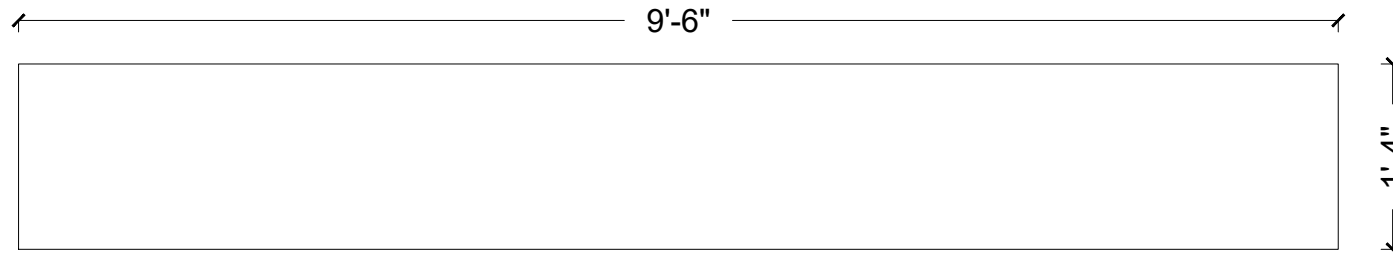

Plan

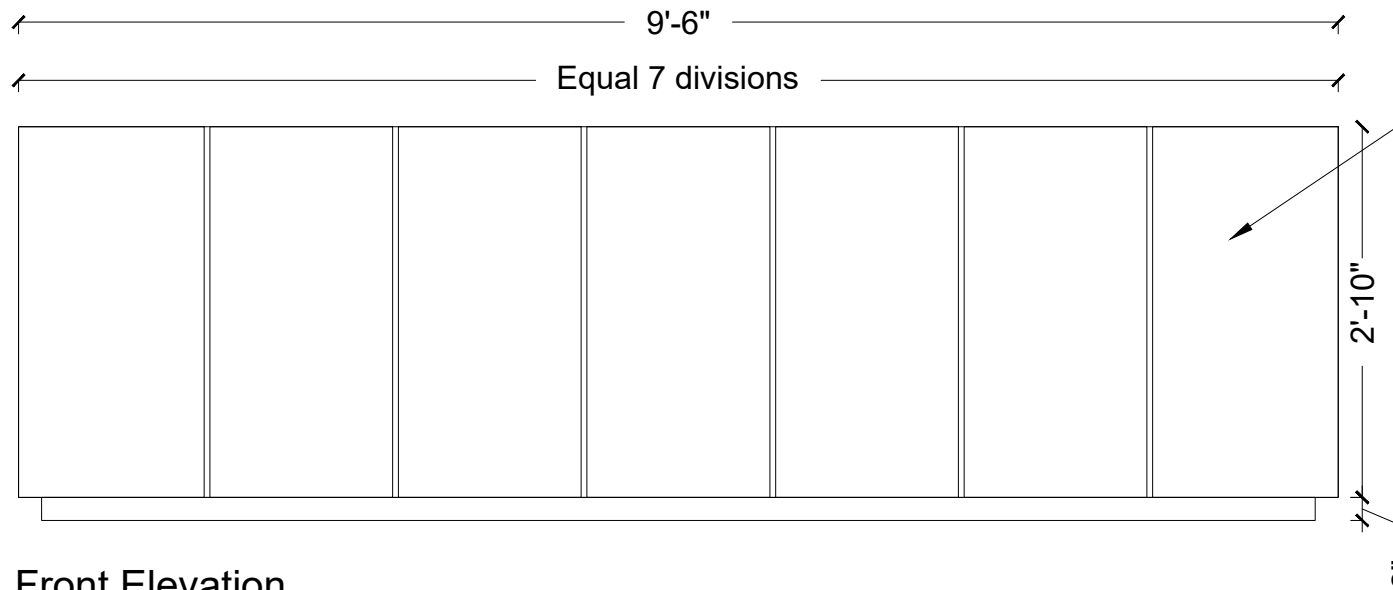

Front Elevation

Cabinet doors made with 18mm premium white textured melamine board

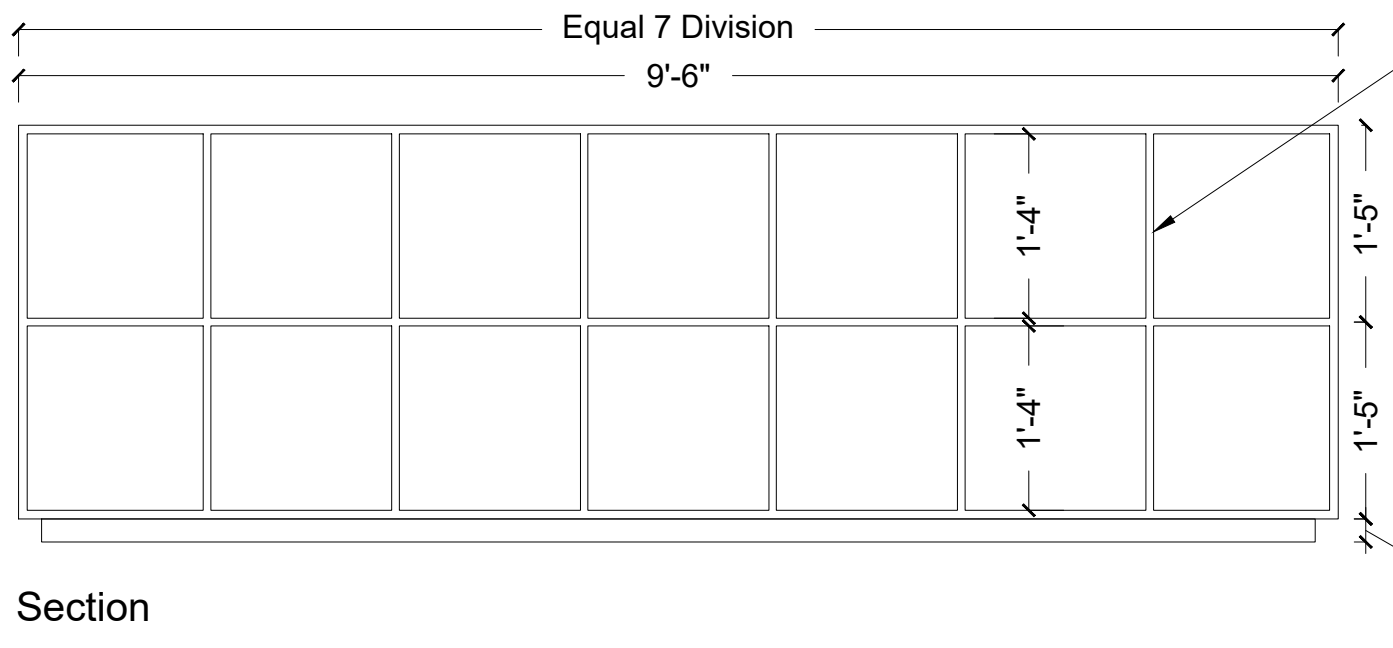

Section

—Cabinet frame made with 18mm Gorjon
ply board with white Enamel finish

Low height cabinet drawing (Pathology room)

PREVIOUS APPROVAL NO.			
PROJECT			
UNDP 7th floor interior			
LOCATION OF THE PROJECT			
IDB BHABAN, AGARGAON			
NAME & SIGNATURE OF THE OWNER			
UNDP			
SHEET TITLE			
CLINIC LAYOUT			
ARCHITECT			
TALHA MAHMUD DIPTA			
IAB MEMBERSHIP / REGISTRATION NO.D-021			
PROJECT ARCHITECT			
Tahsin Ahmad			
S.No.			
SIGNATURE OF THE STRUCTURAL ENGINEER			
SIGNATURE OF THE ARCHITECT			
TALHA MAHMUD DIPTA			
IAB MEMBERSHIP / REGISTRATION NO.D-021			
HOUSE # 48, BLOCK B, ROAD# 02, NIKETON			
GULSHAN 1, DHAKA - 1212.			
SCALE	SHEET NO.	FORMAT	DATE
AS SHOWN		A3 SIZE	28.03.2022
COPYRIGHT			
ALL INFORMATION CONTAINED IN THIS DRAWING IS THE SOLE PROPERTY OF TALHA MAHMUD. COPIING OR REPRODUCING THIS DRAWING IN WHOLE OR PART WITHOUT WRITTEN PERMISSION INFRINGES ON COPYRIGHT.			

PROJECT

UNDP 7th floor interior

LOCATION OF THE PROJECT

IDB BHABAN, AGARGAON

NAME & SIGNATURE OF THE OWNER

UNDP

SHEET TITLE

CLINIC LAYOUT

ARCHITECT

TALHA MAHMUD DIPTA
AB MEMBERSHIP / REGISTRATION NO. D-0

PROJECT ARCHITECT

Tahsin Ahmar

SIGNATURE OF THE STRUCTURAL ENGINEER

SIGNATURE OF THE ARCHITECT

TALHA MAHMUD DIPTA

LAB MEMBERSHIP / REGISTRATION NO.D-021

HOUSE # 48, BLOCK B, ROAD# 02, NIKETON
GULSHAN 1, DHAKA -1212,

SCALE	SHEET NO.
-------	-----------

--	--

100

AS SHOWN

A3 SIZE

3.202

COPYRIGHT
NOTIFICATION

USING THIS DRAWING IN WHOLE OR PART WITHOUT WRITTEN PERMISSION INFRINGES
COPY RIGHT

19	20
----	----

19

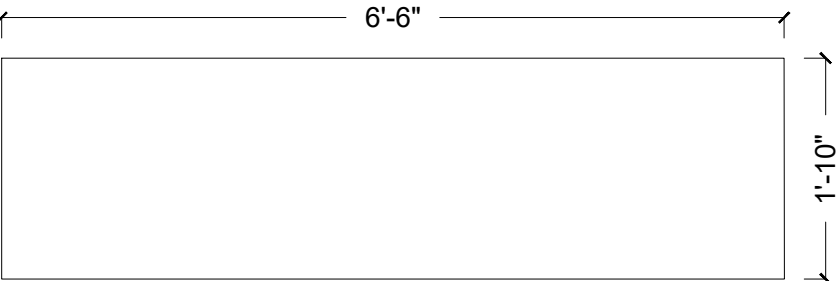

Plan

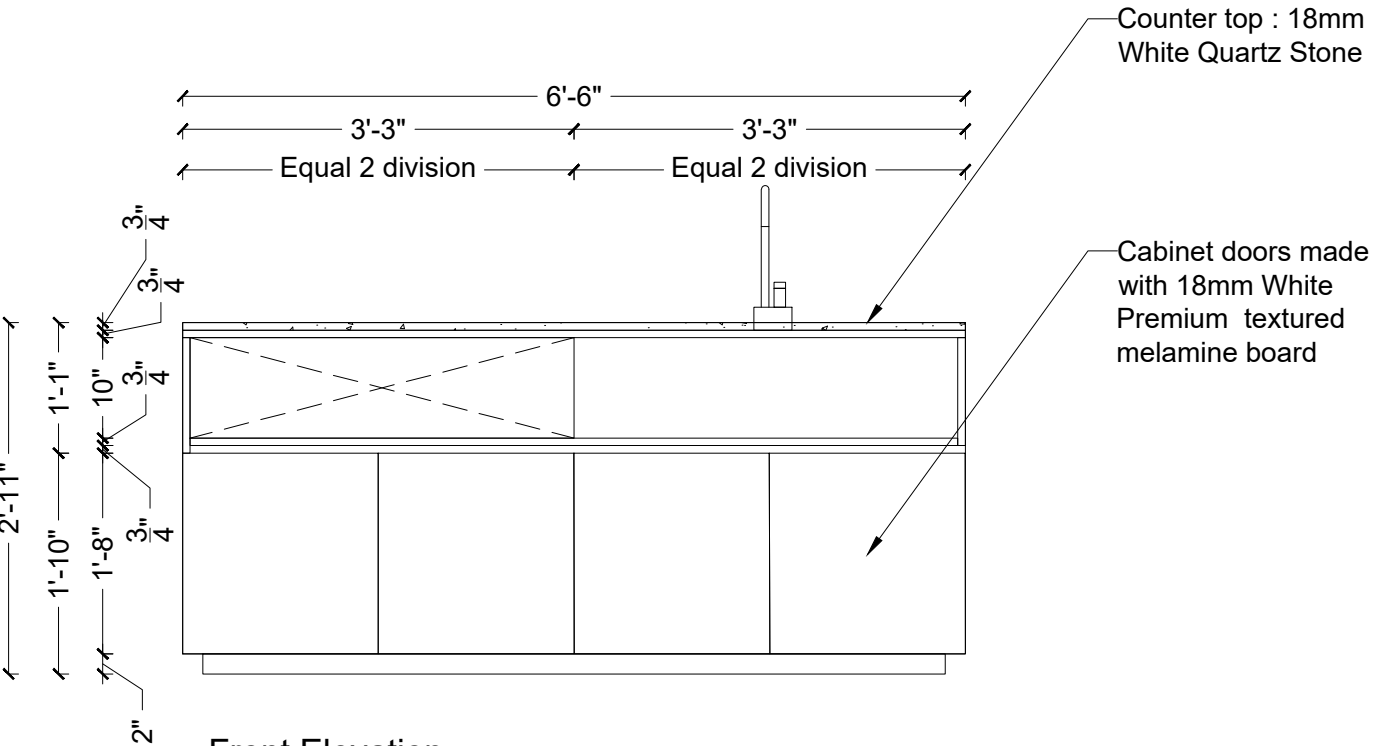

Front Elevation

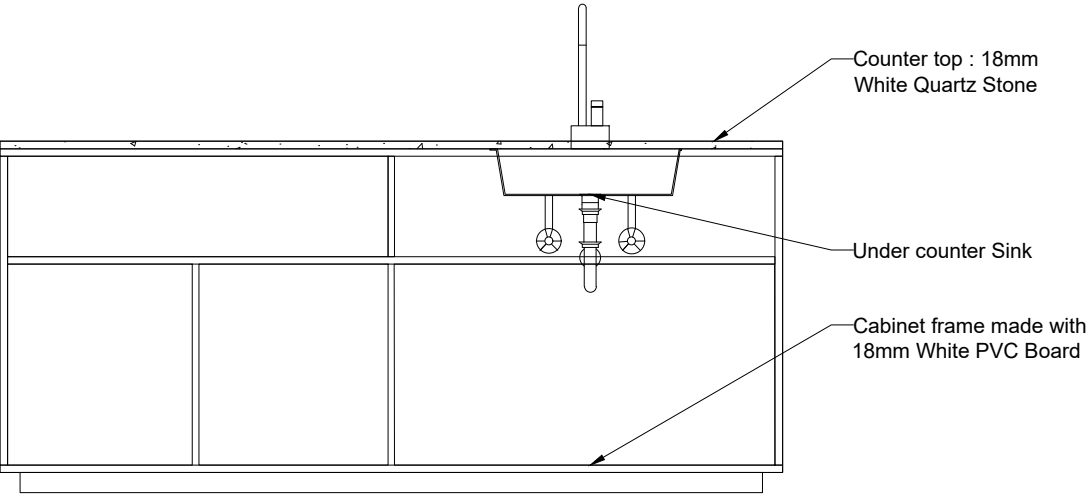

Section

Low Height Cabinet Counter

PREVIOUS APPROVAL NO.			
PROJECT			
UNDP 7th floor interior			
LOCATION OF THE PROJECT			
IDB BHABAN, AGARGAON			
NAME & SIGNATURE OF THE OWNER			
UNDP			
SHEET TITLE			
CLINIC LAYOUT			
ARCHITECT			
TALHA MAHMUD DIPTA			
IAB MEMBERSHIP / REGISTRATION NO.D-021			
PROJECT ARCHITECT			
Tahsin Ahmad			
B.Arch			
SIGNATURE OF THE STRUCTURAL ENGINEER			
SIGNATURE OF THE ARCHITECT			
TALHA MAHMUD DIPTA			
IAB MEMBERSHIP / REGISTRATION NO.D-021			
HOUSE # 48, BLOCK B, ROAD# 02, NIKETON			
GULSHAN 1, DHAKA - 1212,			
SCALE	SHEET NO.	FORMAT	DATE
AS SHOWN		A3 SIZE	08.03.2022
COPYRIGHT			
INFORMATION CONTAINED IN THIS DRAWING IS THE OF Talha Mahmud. COPYING OR			
SENDING THIS DRAWING IN WHOLE OR PART WITHOUT WRITTEN PERMISSION INFRINGES			
COPY RIGHT			



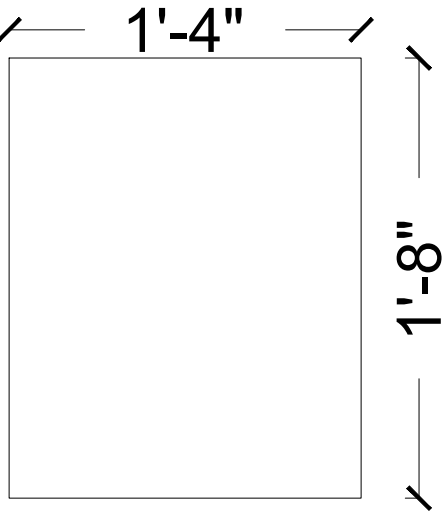

Top View

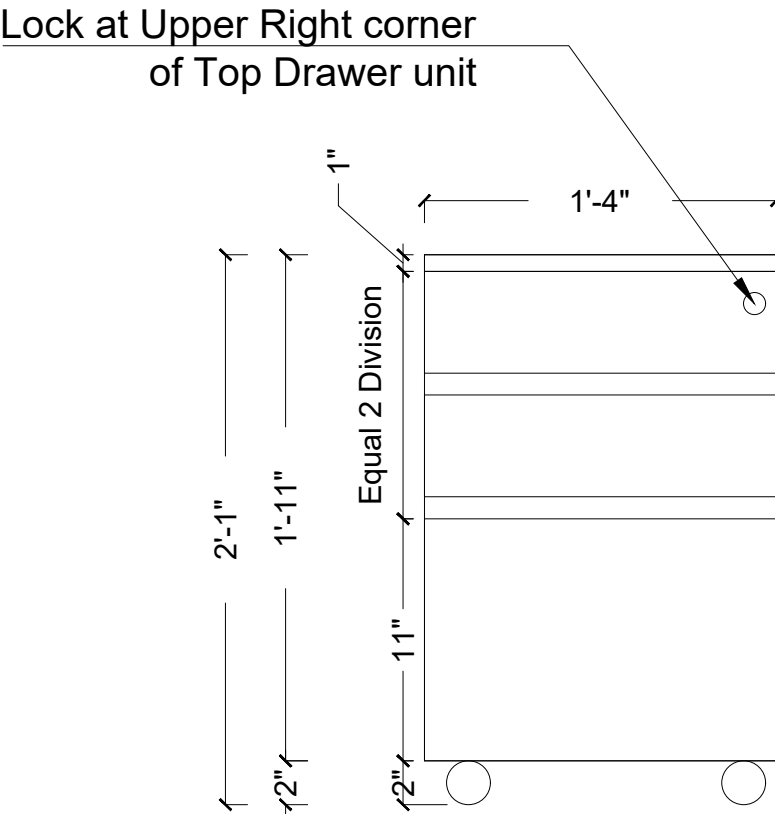

Front Elevation

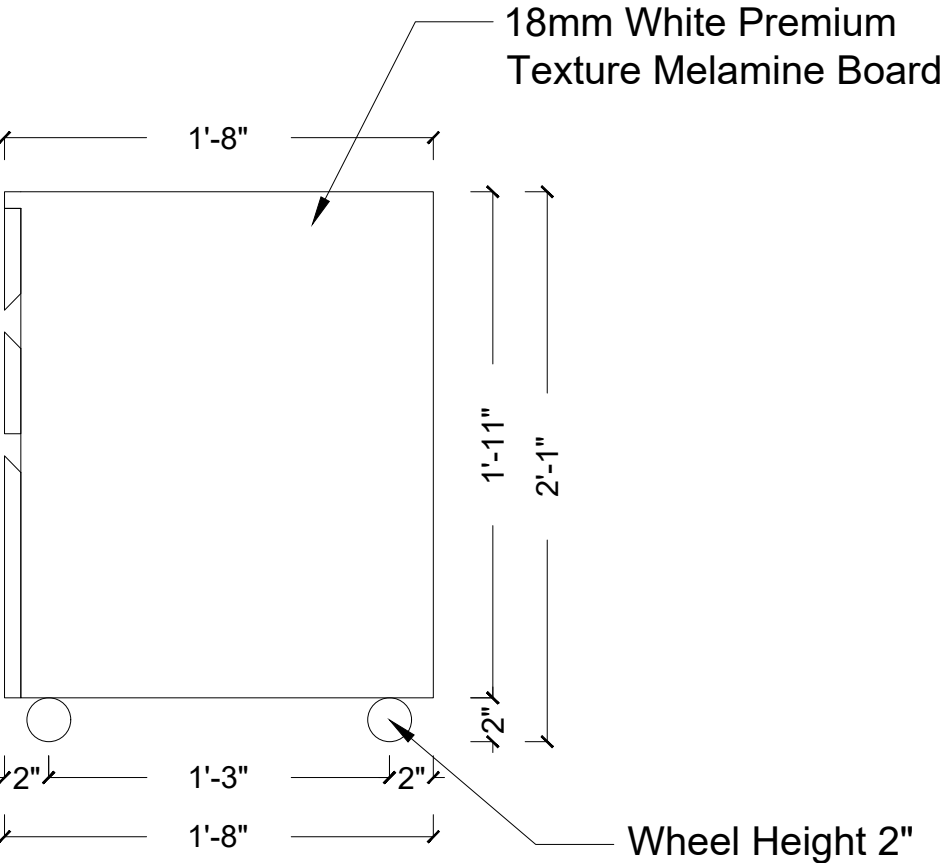

Side Elevation

Movable Pedestal Drawing

PREVIOUS APPROVAL NO.			
PROJECT			
UNDP 7th floor interior			
LOCATION OF THE PROJECT			
IDB BHABAN, AGARGAON			
NAME & SIGNATURE OF THE OWNER			
UNDP			
SHEET TITLE			
CLINIC LAYOUT			
ARCHITECT			
TALHA MAHMUD DIPTA IAB MEMBERSHIP / REGISTRATION NO.D-021			
PROJECT ARCHITECT			
Tahsin Ahmad B.Arch			
SIGNATURE OF THE STRUCTURAL ENGINEER			
SIGNATURE OF THE ARCHITECT			
TALHA MAHMUD DIPTA IAB MEMBERSHIP / REGISTRATION NO.D-021 HOUSE # 48, BLOCK B, ROAD# 02, NIKETON GULSHAN 1, DHAKA - 1212.			
SCALE	SHEET NO.	FORMAT	DATE
AS SHOWN		A3 SIZE	08.03.2022
COPYRIGHT INFORMATION CONTAINED IN THIS DRAWING IS THE OF Talha Mahmud. COPYING OR SENDING THIS DRAWING IN WHOLE OR PART WITHOUT WRITTEN PERMISSION INFRINGES COPRIGHT			

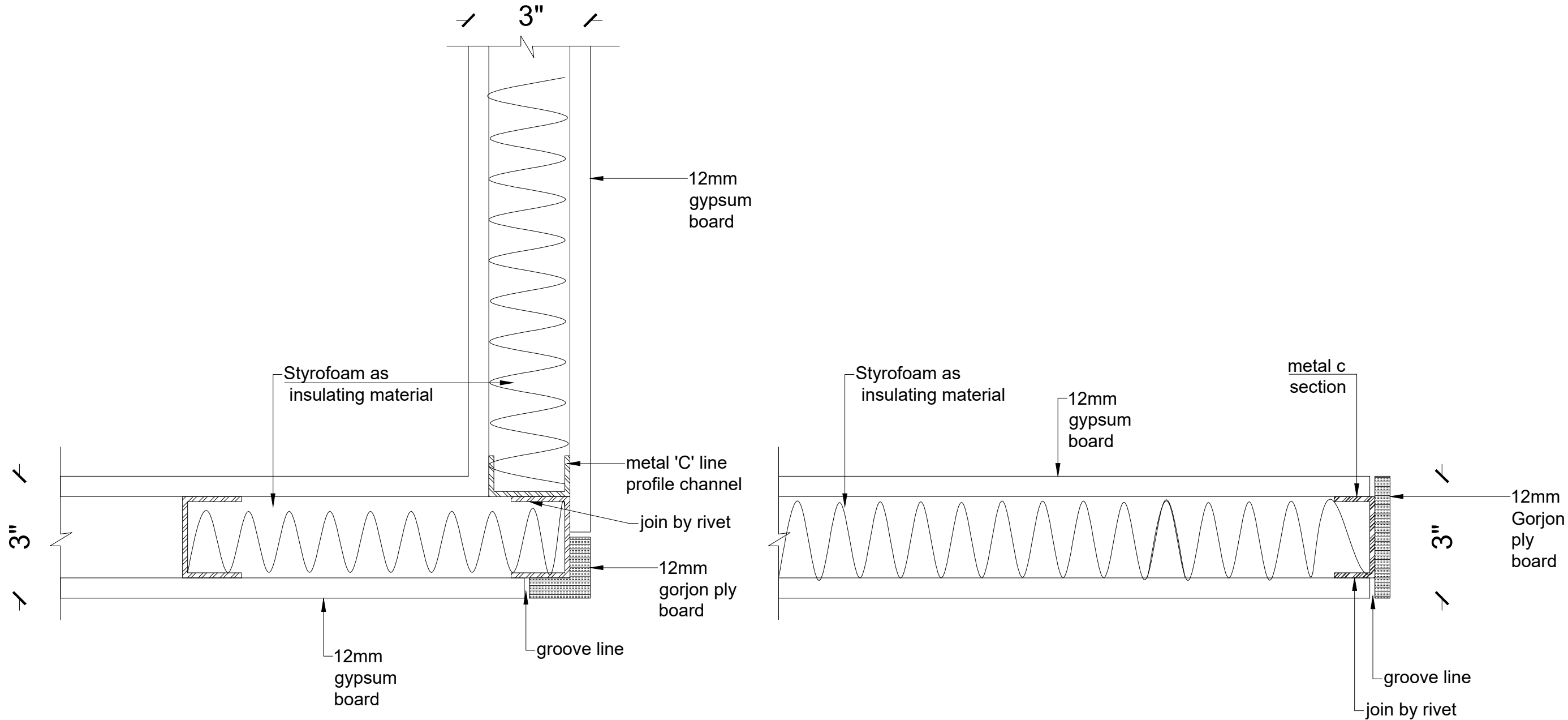

Full height partition corner detail

PREVIOUS APPROVAL NO.			
PROJECT			
UNDP 7th floor interior			
LOCATION OF THE PROJECT			
IDB BHABAN, AGARGAON			
NAME & SIGNATURE OF THE OWNER			
UNDP			
SHEET TITLE			
CLINIC LAYOUT			
ARCHITECT			
TALHA MAHMUD DIPTA			
IAB MEMBERSHIP / REGISTRATION NO.D-021			
PROJECT ARCHITECT			
Tahsin Ahmad			
B.Arch			
SIGNATURE OF THE STRUCTURAL ENGINEER			
SIGNATURE OF THE ARCHITECT			
TALHA MAHMUD DIPTA			
IAB MEMBERSHIP / REGISTRATION NO.D-021			
HOUSE # 48, BLOCK B, ROAD# 02, NIKETON			
GULSHAN 1, DHAKA - 1212,			
SCALE	SHEET NO.	FORMAT	DATE
AS SHOWN		A3 SIZE	28.03.2022
COPYRIGHT			
INFORMATION CONTAINED IN THIS DRAWING IS THE OF Talha Mahmud. COPYING OR			
BRING THIS DRAWING IN WHOLE OR PART WITHOUT WRITTEN PERMISSION INFORMATION			
2022 RIGHT			

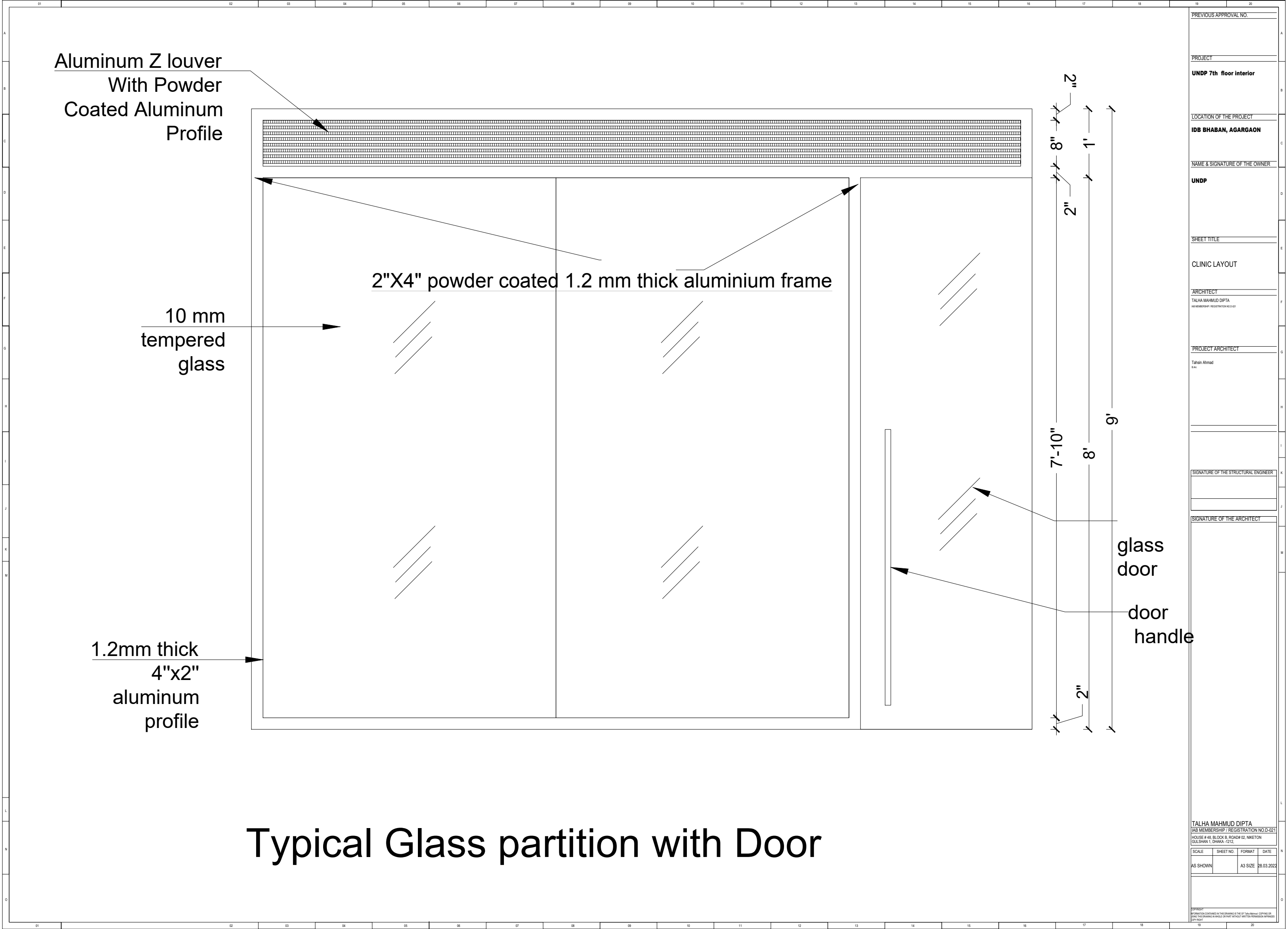

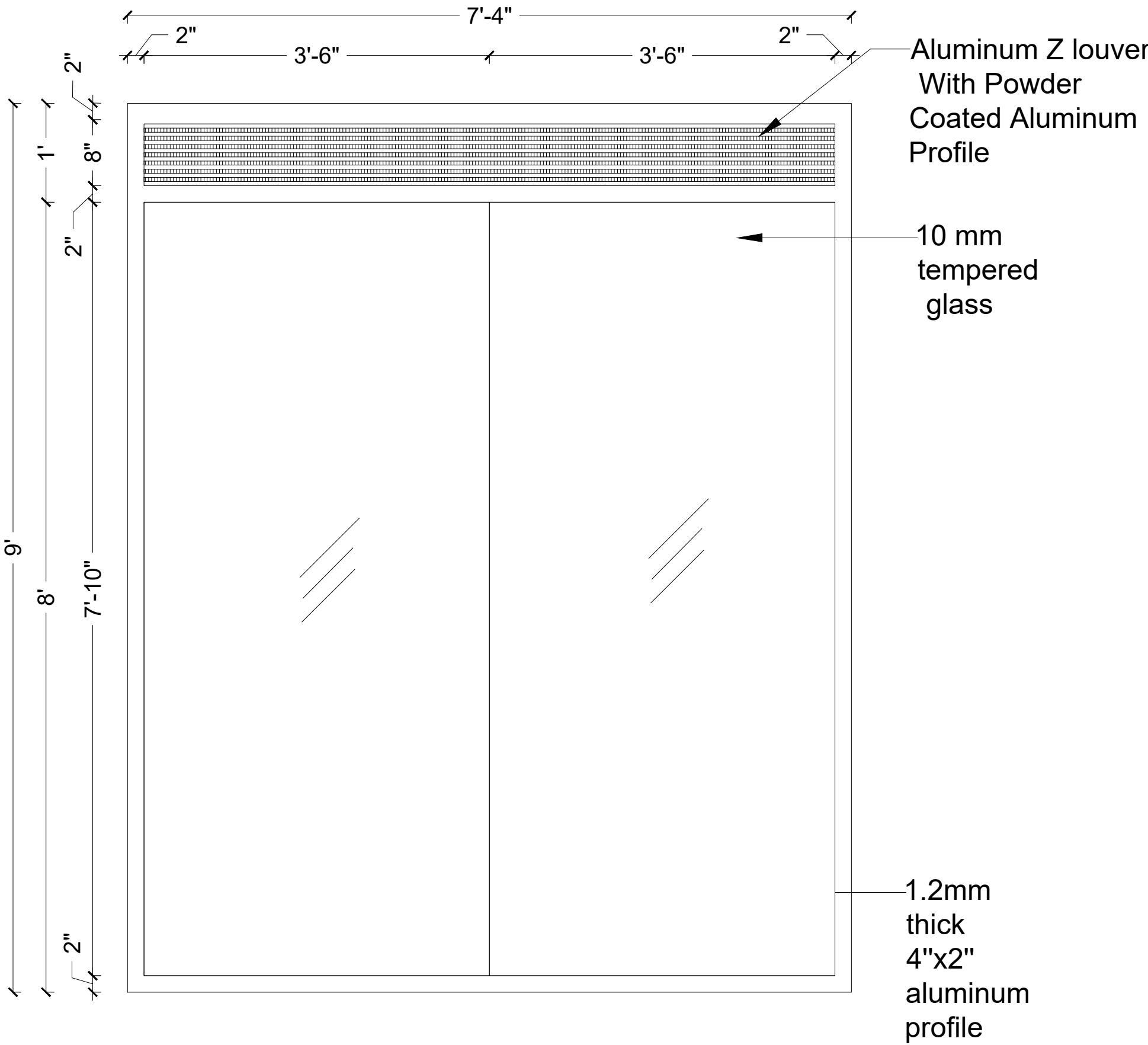

Typical Glass Partition

PREVIOUS APPROVAL NO.			
PROJECT			
UNDP 7th floor interior			
LOCATION OF THE PROJECT			
IDB BHABAN, AGARGAON			
NAME & SIGNATURE OF THE OWNER			
UNDP			
SHEET TITLE			
CLINIC LAYOUT			
ARCHITECT			
TALHA MAHMUD DIPTA <small>(AS MEMBERSHIP / REGISTRATION NO.D-021)</small>			
PROJECT ARCHITECT			
Tahsin Ahmad <small>B.Arch</small>			
SIGNATURE OF THE STRUCTURAL ENGINEER			
SIGNATURE OF THE ARCHITECT			
TALHA MAHMUD DIPTA <small>(AS MEMBERSHIP / REGISTRATION NO.D-021)</small> HOUSE # 48, BLOCK B, ROAD# 02, NIKETON GULSHAN 1, DHAKA - 1212.			
SCALE	SHEET NO.	FORMAT	DATE
AS SHOWN		A3 SIZE	08.03.2022
<small>COPYRIGHT INFORMATION CONTAINED IN THIS DRAWING IS THE OF Talha Mahmud. COPYING OR SENDING THIS DRAWING IN WHOLE OR PART WITHOUT WRITTEN PERMISSION INFRINGES COPY RIGHT.</small>			

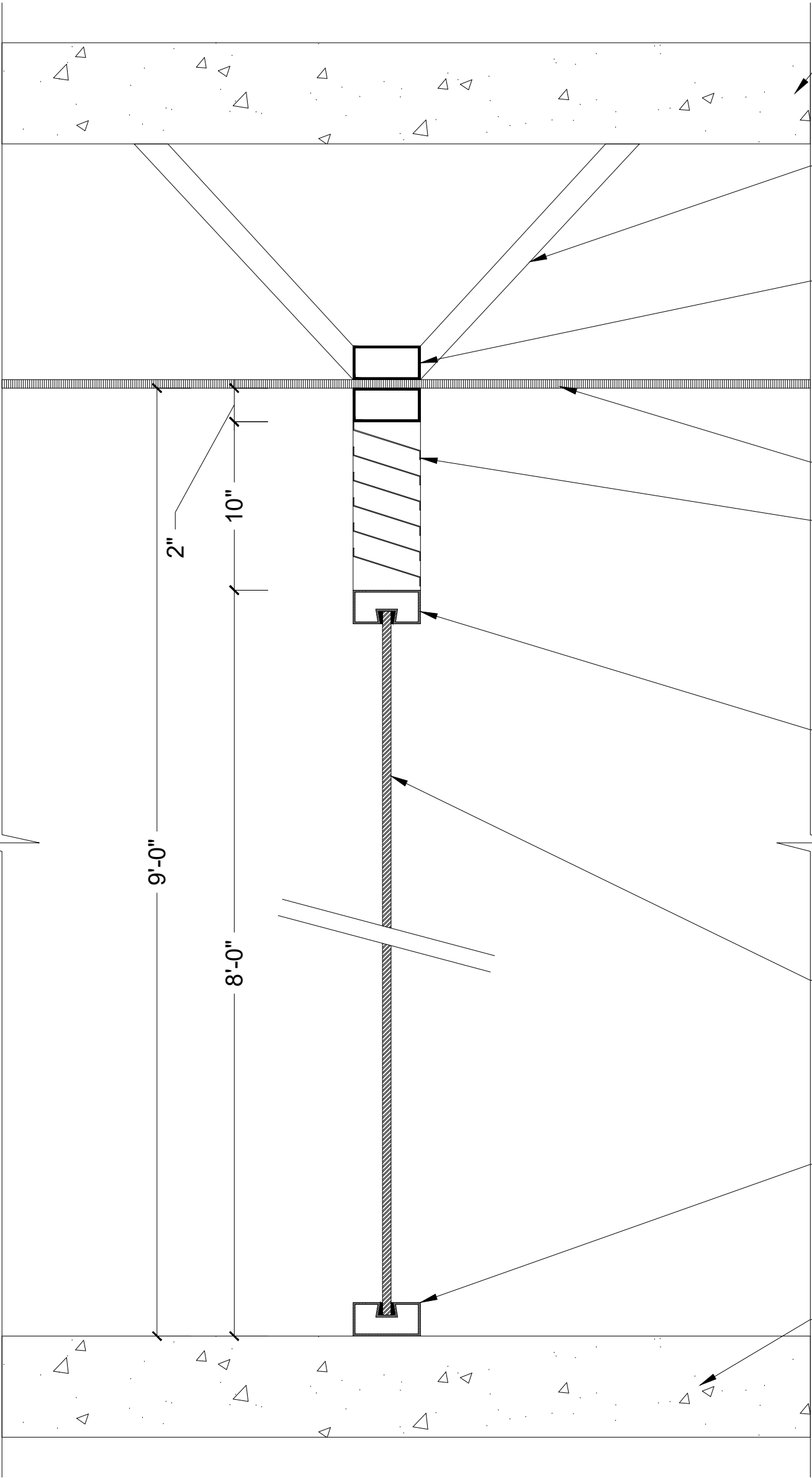

RCC SLAB

2"x2"
Aluminum Box

1.2 mm thick 4"x2" aluminum profile

existing false ceiling

2"x4" aluminum Z louver with
white powder coat finishing

1.2 mm thick 4"x2" aluminum
profile with white powder coat finishing

10 mm tempered glass

1.2 mm thick 2"x4"
aluminum profile with white
powder coat finishing & 10mm
glass fixed with transparent
silicone sealant

RCC SLAB

Glass Partition Details (Enclosed Area)

PREVIOUS APPROVAL NO. _____

PROJECT _____

UNDP 7th floor interior

LOCATION OF THE PROJECT _____

IDB BHASAN, AGARGAON

NAME & SIGNATURE OF THE OWNER _____

UNDP

SHEET TITLE _____

CLINIC LAYOUT

ARCHITECT _____

TALHA MAHMOOD OPTA

REGISTERED ARCHITECT NO. 27

PROJECT ARCHITECT _____

Talish Ahmad

1. 1st

SIGNATURE OF THE STRUCTURAL ENGINEER _____

SIGNATURE OF THE ARCHITECT _____

TALHA MAHMOOD OPTA

REGISTERED ARCHITECT NO. 27

SCALE _____

AS SHOWN

DATE _____

AS SHOWN

DATE _____

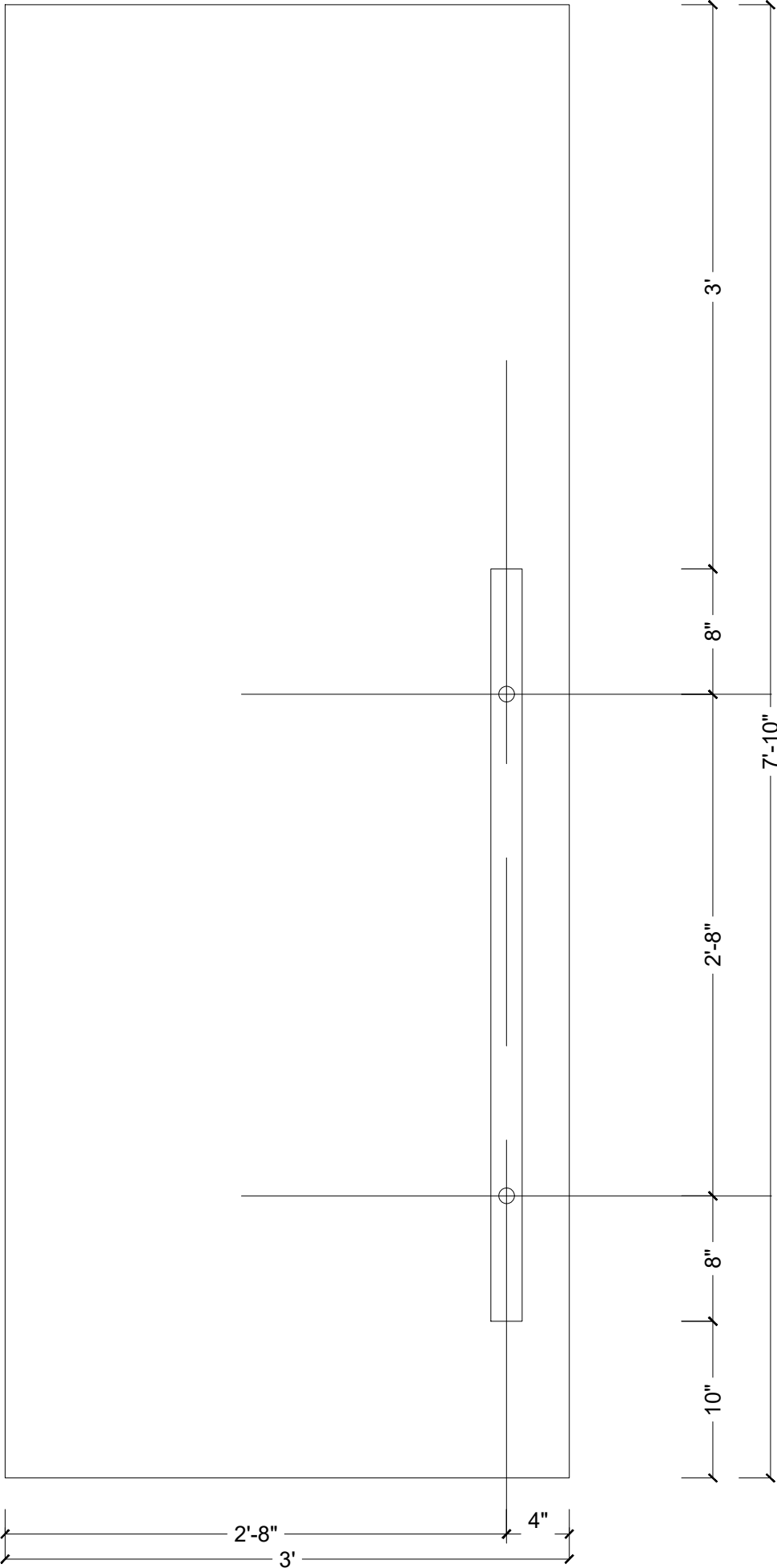

Glass Door and Handle Details

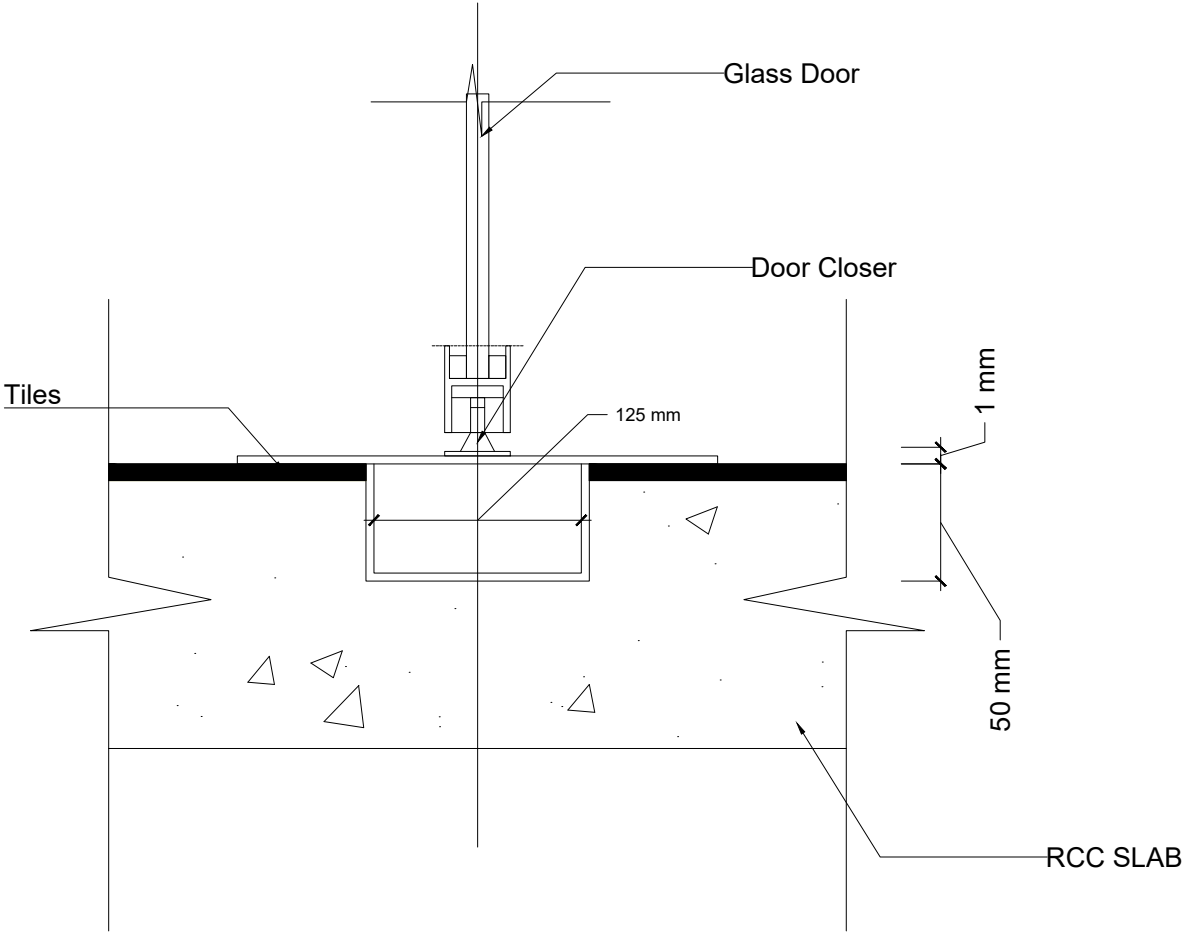

GLASS DOOR INSTALATION AT FLOOR (BLOW UP)

PREVIOUS APPROVAL NO.			
PROJECT			
UNDP 7th floor interior			
LOCATION OF THE PROJECT			
IDB BHABAN, AGARGAON			
NAME & SIGNATURE OF THE OWNER			
UNDP			
SHEET TITLE			
CLINIC LAYOUT			
ARCHITECT			
TALHA MAHMUD DIPTA			
IAB MEMBERSHIP / REGISTRATION NO.D-021			
PROJECT ARCHITECT			
Tahsin Ahmad			
B.Arch			
SIGNATURE OF THE STRUCTURAL ENGINEER			
SIGNATURE OF THE ARCHITECT			
TALHA MAHMUD DIPTA			
IAB MEMBERSHIP / REGISTRATION NO.D-021			
HOUSE # 48, BLOCK B, ROAD# 02, NIKETON			
GULSHAN 1, DHAKA - 1212,			
SCALE	SHEET NO.	FORMAT	DATE
AS SHOWN		A3 SIZE	08.03.2022
COPYRIGHT			
INFORMATION CONTAINED IN THIS DRAWING IS THE OF Talha Mahmud. COPYING OR			
SENDING THIS DRAWING IN WHOLE OR PART WITHOUT WRITTEN PERMISSION INFRINGES			
COPY RIGHT			

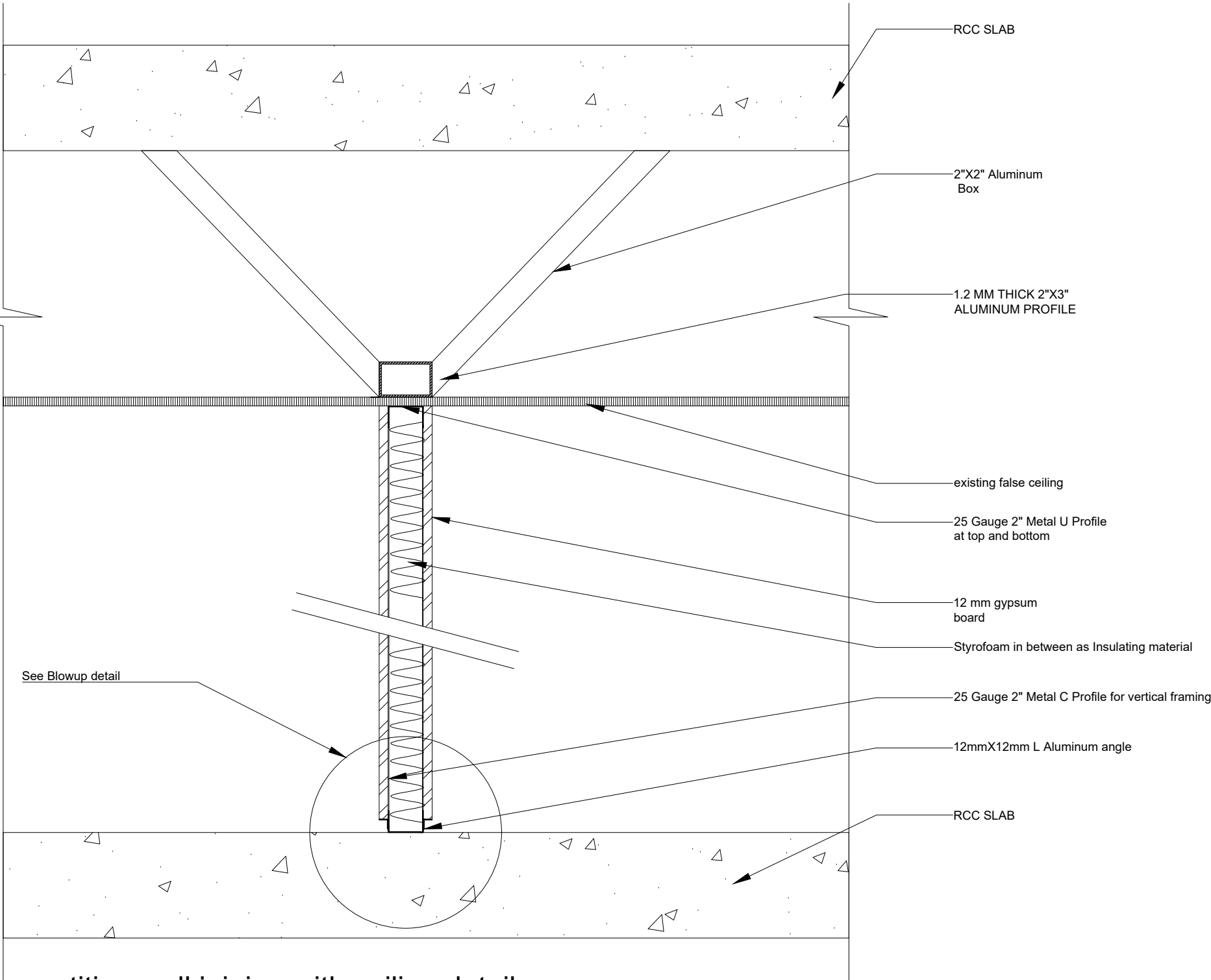

partition wall joining with ceiling detail

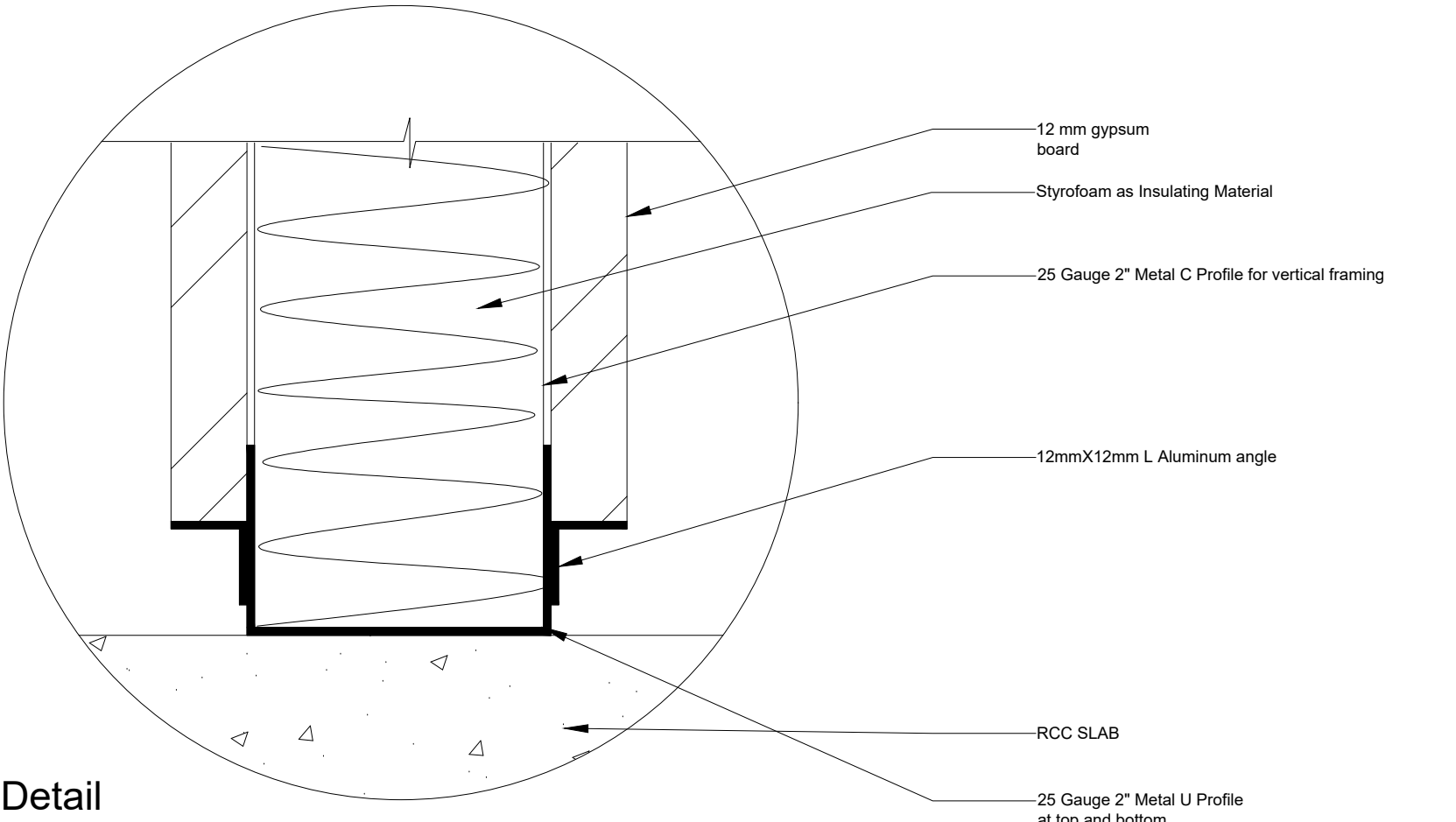

Blowup Detail

PREVIOUS APPROVAL NO. _____	
PROJECT _____	
UNDP 7th floor Interior	
LOCATION OF THE PROJECT _____	
IDB BHASAN, AGARGAON	
NAME & SIGNATURE OF THE OWNER _____	
UNDP	
SHEET TITLE _____	
CLINIC LAYOUT	
ARCHITECT _____	
TALHA MAHMOOD OPTA	
MEMBERSHIP REGISTRATION NO. 207	
MEMBERSHIP REGISTRATION NO. 207	
PROJECT ARCHITECT _____	
Tasbi Ahmed	
SIGNATURE OF THE STRUCTURAL ENGINEER _____	
SIGNATURE OF THE ARCHITECT _____	
TALHA MAHMOOD OPTA	
MEMBERSHIP REGISTRATION NO. 207	
MEMBERSHIP REGISTRATION NO. 207	
SCALE _____	
SHEET NO. _____	
AS SHOWN	
A3 SIZE	
DATE	
20.03.2022	