

- ### Construction Notes
- All Glazing aluminum frames are to be supplied and installed by the contractor in accordance to AS/NZS Glazing standards
 - Exterior windows are to have Aluminum security mesh and crimshafe screen net
 - Consultation counter should be made of well seasoned vitex timber only and are to be properly stained with relevant exterior timber finishing paint.
 - Hard core engineering door which is fire proof are to be installed for external emergency door access.
 - Door should have all accessories needed for an external emergency door
 - Use of existing glazing is highly recommended.
 - All paintings must match each relevant walls
 - Tinting of the glazing is required to be done by the contractor

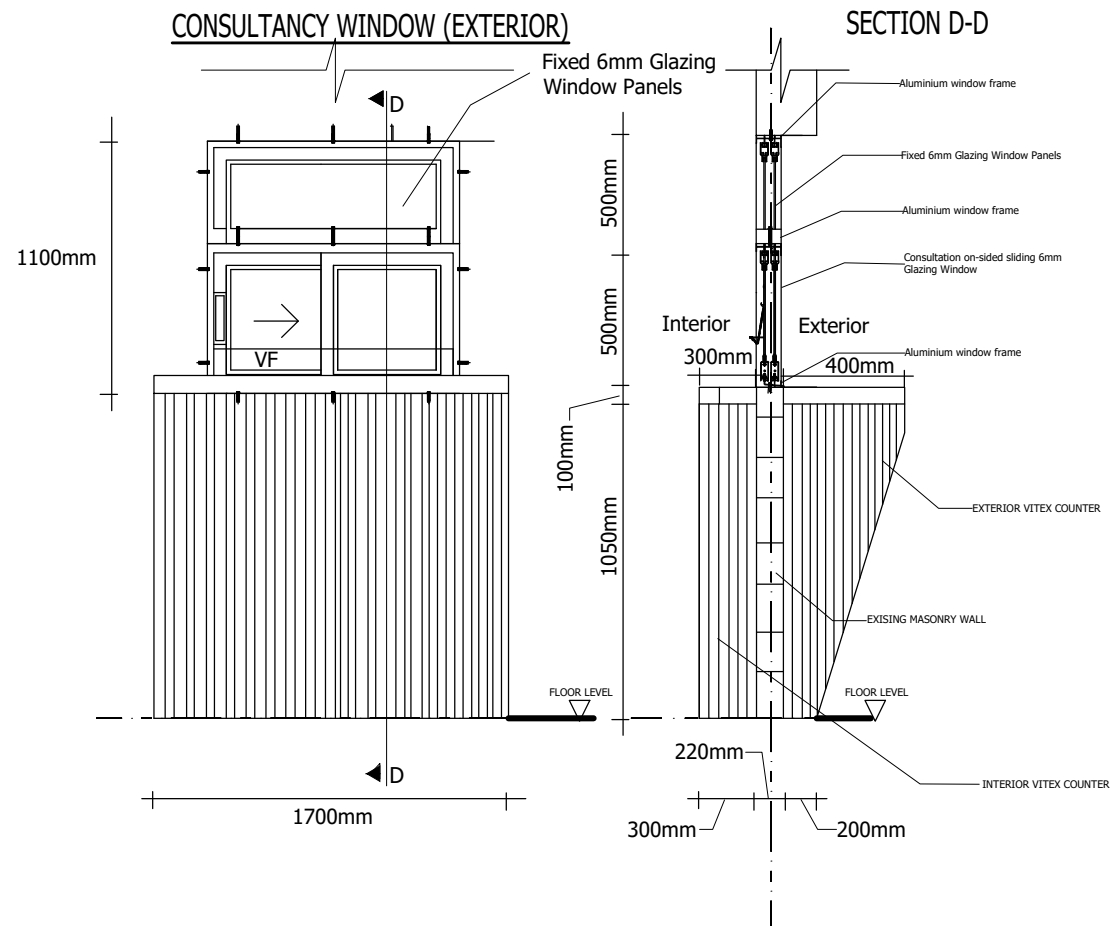

A1

WINDOWS & DOOR DETAILS

NOT DRAWN TO SCALE

UNDP

Date:	DESCRIPTION	Issue No:					NDMO Ranadi Office	SHEET A1				
			Project Name: NDMO WINDOW AND DOOR RENOVATION WORKS				Drawing Title: WINDOWS & DOOR DETAILS					
			Designed: R.K				Drawn: R.K			Checked: R.K		
			As Shown									