



REQUEST FOR QUOTATION (RFQ)

| | |
|---|-------------------------|
| RFQ Reference: EU4Dialogue; 00129755/00123336 | Date: 22 September 2022 |
|---|-------------------------|

SECTION 1: REQUEST FOR QUOTATION (RFQ)

UNDP kindly requests your quotation for the rehabilitation works of health care facilities in Gal/i, Agudzera and New Athos towns as detailed in Annex 1 of this RFQ.

NOTE:

Rehabilitation works of the healthcare facilities will be implemented in three lots:

LOT I- Rehabilitation of Ambulance in Gal/i town and Sanitary Epidemiological Service

LOT II- Rehabilitation of Clinical Diagnostic Laboratory in Agudzera town

LOT III- Rehabilitation of Polyclinic in New Athos

The bidders are allowed for partial bidding. The quotations may be submitted per each lot separately or for all lots.

A pre-proposal conference/site visit for the interested bidders **will be held on for LOT I:**

Date: September 28, 2022

Pre- proposal conference: Time: 10:30

Site Visit: Time: 11:30

Location: Ambulance in Gal/i town

A pre-proposal conference/site visit for the interested bidders **will be held on for LOT II:**

Date: September 28, 2022

Pre- proposal conference: Time: 14:00

Site Visit: Time: 15:00

Location: Clinical Diagnostic Laboratory in Agudzera town

A pre-proposal conference/site visit for the interested bidders **will be held on for LOT III:**

Date: September 29, 2022

Pre-proposal conference: Time: 10:00

Site Visit: Time: 11:00

Location: Polyclinic in New Athos

This Request for Quotation comprises the following documents:

Section 1: This request letter

Section 2: RFQ Instructions and Data

Annex 1: Schedule of Requirements

Annex 2: Quotation Submission Form

Annex 3: Technical and Financial Offer

Annex 4: Progress Schedule

Annex 5: Drawings for three Lots

When preparing your quotation, please be guided by the RFQ Instructions and Data. Please note that quotations must be submitted using Annex 2: Quotation Submission Form and Annex 3 Technical and Financial Offer, by the method and by the date and time indicated in Section 2. It is your responsibility to ensure that your quotation is submitted on or before the deadline. Quotations received after the submission deadline, for whatever reason, will not be considered for evaluation.

Thank you and we look forward to receiving your quotations.

Issued by:

Signature:  CD840C8CFD20454...

Name: Benedikt Hosek

Title: Regional Project Coordinator

Date: 22 September 2022

SECTION 2: RFQ INSTRUCTIONS AND DATA

| | |
|---|---|
| Introduction | <p>Bidders shall adhere to all the requirements of this RFQ, including any amendments made in writing by UNDP. This RFQ is conducted in accordance with the UNDP Programme and Operations Policies and Procedures (POPP) on Contracts and Procurement</p> <p>Any Bid submitted will be regarded as an offer by the Bidder and does not constitute or imply the acceptance of the Bid by UNDP. UNDP is under no obligation to award a contract to any Bidder as a result of this RFQ.</p> <p>UNDP reserves the right to cancel the procurement process at any stage without any liability of any kind for UNDP, upon notice to the bidders or publication of cancellation notice on UNDP website.</p> |
| Deadline for the Submission of Quotation | <p>October 07, 2022, 12:00 p.m.</p> <p>If any doubt exists as to the time zone in which the quotation should be submitted, refer to http://www.timeanddate.com/worldclock/.</p> |
| Method of Submission | <p>Quotations must be submitted as follows: Courier / Hand delivery</p> <p>Bid submission address: Aiaaira Str., 21, Sukhumi/i, Abkhazia.</p> <p>The sealed envelopes must be clearly marked with the title of the Tender (Rehabilitation of healthcare facilities) and respective project name (EU4Dialogue).</p> <p>Contact person: Inna Abgadzava. EU4 Dialogue, Project Analyst</p> <p>It shall remain your responsibility to ensure that your quotation will reach the address above on or before the deadline in sealed envelopes. Quotations that are received by UNDP after the deadline indicated above, for whatever reason, shall not be considered for evaluation.</p> |
| Cost of preparation of quotation | <p>UNDP shall not be responsible for any costs associated with a Supplier's preparation and submission of a quotation, regardless of the outcome or the manner of conducting the selection process.</p> |
| Supplier Code of Conduct, Fraud, Corruption, | <p>All prospective suppliers must read the United Nations Supplier Code of Conduct and acknowledge that it provides the minimum standards expected of suppliers to the UN. The Code of Conduct, which includes principles on labour, human rights, environment and ethical conduct may be found at: https://www.un.org/Depts/ptd/about-us/un-supplier-code-conduct</p> <p>Moreover, UNDP strictly enforces a policy of zero tolerance on proscribed practices, including fraud, corruption, collusion, unethical or unprofessional practices, and obstruction of UNDP vendors and requires all bidders/vendors to observe the highest standard of ethics during the procurement process and contract implementation. UNDP's Anti-Fraud Policy can be found at http://www.undp.org/content/undp/en/home/operations/accountability/audit/office_of_audit_andinvestigation.html#anti</p> |
| Gifts and Hospitality | <p>Bidders/vendors shall not offer gifts or hospitality of any kind to UNDP staff members including recreational trips to sporting or cultural events, theme parks or offers of holidays, transportation, or invitations to extravagant lunches, dinners or similar. In pursuance of this policy, UNDP: (a) Shall reject a bid if it determines that the selected bidder has engaged in any corrupt or fraudulent practices in competing for the contract in question; (b) Shall declare a</p> |

| | |
|---------------------------------------|---|
| | vendor ineligible, either indefinitely or for a stated period, to be awarded a contract if at any time it determines that the vendor has engaged in any corrupt or fraudulent practices in competing for, or in executing a UNDP contract. |
| Conflict of Interest | <p>UNDP requires every prospective Supplier to avoid and prevent conflicts of interest, by disclosing to UNDP if you, or any of your affiliates or personnel, were involved in the preparation of the requirements, design, specifications, cost estimates, and other information used in this RFQ. Bidders shall strictly avoid conflicts with other assignments or their own interests, and act without consideration for future work. Bidders found to have a conflict of interest shall be disqualified.</p> <p>Bidders must disclose in their Bid their knowledge of the following: a) If the owners, part-owners, officers, directors, controlling shareholders, of the bidding entity or key personnel who are family members of UNDP staff involved in the procurement functions and/or the Government of the country or any Implementing Partner receiving goods and/or services under this RFQ.</p> <p>The eligibility of Bidders that are wholly or partly owned by the Government shall be subject to UNDP's further evaluation and review of various factors such as being registered, operated and managed as an independent business entity, the extent of Government ownership/share, receipt of subsidies, mandate and access to information in relation to this RFQ, among others. Conditions that may lead to undue advantage against other Bidders may result in the eventual rejection of the Bid.</p> |
| General Conditions of Contract | <p>Any Purchase Order or contract that will be issued as a result of this RFQ shall be subject to the General Conditions of Contract</p> <p>✓ General Terms and Conditions for Works</p> <p>Applicable Terms and Conditions and other provisions are available at UNDP/How-we-buy</p> |
| Special Conditions of Contract | <p>✓ Cancellation of PO/Contract for works if the completion of works is delayed by 30 days.</p> <p>Liquidated damages for delay shall be the following:</p> <p>✓ The contractor shall pay 0,1% of the price of the Contract per day of delay, up to 30 days of delay</p> <p>✓ For quality assurance purposes, 5% of total contract value will be retained by UNDP. The payment will be made to the contractor upon successful completion of works verified by the civil engineer.</p> |
| Eligibility | <p>A vendor who will be engaged by UNDP may not be suspended, debarred, or otherwise identified as ineligible by any UN Organization or the World Bank Group or any other international Organization. Vendors are therefore required to disclose to UNDP whether they are subject to any sanction or temporary suspension imposed by these organizations. Failure to do so may result in termination of any contract or PO subsequently issued to the vendor by UNDP.</p> <p>It is the Bidder's responsibility to ensure that its employees, joint venture members, sub-contractors, service providers, suppliers and/or their employees meet the eligibility requirements as established by UNDP.</p> <p>Bidders must have the legal capacity to enter a binding contract with UNDP and to deliver in the country, or through an authorized representative.</p> |
| Currency of Quotation | Quotations shall be quoted in United State Dollars (USD) |
| Joint Venture, | If the Bidder is a group of legal entities that will form or have formed a Joint Venture (JV), Consortium or Association for the Bid, they shall confirm in their Bid that : (i) they have |

| | |
|----------------------------------|--|
| Consortium or Association | designated one party to act as a lead entity, duly vested with authority to legally bind the members of the JV, Consortium or Association jointly and severally, which shall be evidenced by a duly notarized Agreement among the legal entities, and submitted with the Bid; and (ii) if they are awarded the contract, the contract shall be entered into, by and between UNDP and the designated lead entity, who shall be acting for and on behalf of all the member entities comprising the joint venture, Consortium or Association. Refer to Clauses 19 – 24 under Solicitation policy for details on the applicable provisions on Joint Ventures, Consortium or Association. |
| Only one Bid | The Bidder (including the Lead Entity on behalf of the individual members of any Joint Venture, Consortium or Association) shall submit only one Bid, either in its own name or, if a joint venture, Consortium or Association, as the lead entity of such Joint Venture, Consortium or Association. Bids submitted by two (2) or more Bidders shall all be rejected if they are found to have any of the following: a) they have at least one controlling partner, director or shareholder in common; or b) any one of them receive or have received any direct or indirect subsidy from the other/s; or b) they have the same legal representative for purposes of this RFQ; or c) they have a relationship with each other, directly or through common third parties, that puts them in a position to have access to information about, or influence on the Bid of, another Bidder regarding this RFQ process; d) they are subcontractors to each other's Bid, or a subcontractor to one Bid also submits another Bid under its name as lead Bidder; or e) some key personnel proposed to be in the team of one Bidder participates in more than one Bid received for this RFQ process. This condition relating to the personnel, does not apply to subcontractors being included in more than one Bid. |
| Duties and taxes | Article II, Section 7, of the Convention on the Privileges and Immunities provides, inter alia, that the United Nations, including UNDP as a subsidiary organ of the General Assembly of the United Nations, is exempt from all direct taxes, except charges for public utility services, and is exempt from customs restrictions, duties, and charges of a similar nature in respect of articles imported or exported for its official use. All quotations shall be submitted net of any direct taxes and any other taxes and duties, unless otherwise specified below: All prices must: ✓ be exclusive of VAT and other applicable indirect taxes |
| Language of quotation | English language |
| Documents to be submitted | Bidders shall include the following documents in their quotation: ✓ Annex 2: Quotation Submission Form duly completed and signed ✓ Annex 3: Technical and Financial Offer duly completed and signed and in accordance with the Schedule of Requirements in Annex 1 ✓ Annex 4: Progress Schedule ✓ Company Profile ✓ Registration certificate. ✓ List and value 3 projects of similar nature performed for the last 3 years (2019, 2020 and 2021) plus client's contact details who may be contacted for further information on those contracts. ✓ Statement of satisfactory Performance from the top 3 clients in terms of Contract value in similar field. ✓ Completed and signed CVs for the Civil Engineer. ✓ Licence for construction works. ✓ Tax clearance (Tax Department reference on no debt towards the budget). |

| | |
|--|---|
| | <ul style="list-style-type: none"> ✓ Banking details. ✓ Minimum Annual turnover of USD 60,000 per year for the past three years (2019, 2020,2021); <p>Quality certificates for the main materials and devices to be used for LOT I:</p> <ul style="list-style-type: none"> ✓ Certificate for the plywood ✓ Certificate for the fittings ✓ Certificate for the metal ✓ Certificate for the primer/putty ✓ Certificate for the wall/floor tiles ✓ Certificate for the laminate ✓ Certificate for the stretched ceilings ✓ Certificate for the water- based paints ✓ Certificate for the electrical distribution box ✓ Certificate for non-combustible VVG cables ✓ Certificate for the sockets/switches ✓ Certificate for the LED fixtures, lamps ✓ Certificate for the PVC doors, windows ✓ Certificate for the PP water/sewage pipes ✓ Certificate for the plumbing (toilets, washbasin, water boiler) <p>Warranty Letter for the plumbing units is 1 year minimum</p> <p>Quality certificates for the main materials and devices to be used for LOT II:</p> <ul style="list-style-type: none"> ✓ Certificate for the fittings ✓ Certificate for the metal ✓ Certificate for the primer/putty ✓ Certificate for the wall/floor tiles ✓ Certificate for the stretched ceilings ✓ Certificate for the water- based paints ✓ Certificate for the electrical distribution box ✓ Certificate for non-combustible VVG cables ✓ Certificate for the sockets/switches ✓ Certificate for the LED fixtures, lamps ✓ Certificate for the PVC doors, windows ✓ Certificate for the PP water/sewage pipes ✓ Certificate for the plumbing (toilets, washbasin, water boiler) <p>Warranty Letter for the plumbing units is 1 year minimum</p> <p>Quality certificates for the main materials and devices to be used for LOT III:</p> <ul style="list-style-type: none"> ✓ Certificate for the fittings ✓ Certificate for the metal ✓ Certificate for the thermal and sound isolation ✓ Certificate for the primer/putty ✓ Certificate for the wall/floor tiles ✓ Certificate for the laminate ✓ Certificate for the plywood ✓ Certificate for the drywall ✓ Certificate for the stretched ceilings ✓ Certificate for the water- based paints ✓ Certificate for the electrical distribution box ✓ Certificate for non-combustible VVG cables |
|--|---|

| | |
|--|--|
| | <ul style="list-style-type: none"> ✓ Certificate for the sockets/switches ✓ Certificate for the LED fixtures, lamps ✓ Certificate for the PVC doors, windows |
| Quotation validity period | Quotations shall remain valid for 90 days from the deadline for the Submission of Quotation. |
| Price variation | No price variation due to escalation, inflation, fluctuation in exchange rates, or any other market factors shall be accepted at any time during the validity of the quotation after the quotation has been received. |
| Partial Quotes | <ul style="list-style-type: none"> ✓ Permitted <p><u>The bidders are allowed for partial bidding. The quotations may be submitted per each lot separately or for all lots.</u></p> |
| Alternative Quotes | <ul style="list-style-type: none"> ✓ Not permitted |
| Payment Terms | <ul style="list-style-type: none"> ✓ 100% within 30 days after receipt of works per stages and submission of payment documentation. |
| Conditions for Release of Payment | <ul style="list-style-type: none"> ✓ Written Acceptance of Works based on full compliance with RFQ requirements. ✓ Payment will be linked to each stage of works/milestones envisaged in the contract. UNDP shall effect payment of the invoices after receipt of the certificate of payment issued by the Engineer, approving the amount contained in the invoice. The Engineer may make corrections to that amount, in which case UNDP may effect payment for the amount so corrected. Payment of the final invoice shall be effected by UNDP after issuance of certificate of final completion by the engineer. |
| Contact Person for correspondence, notifications and clarifications | <p>E-mail address: inna.abgadzhaba@undp.org</p> <p>Attention: Any delay in UNDP's response shall be not used as a reason for extending the deadline for submission, unless UNDP determines that such an extension is necessary and communicates a new deadline to the Proposers.</p> |
| Clarifications | Requests for clarification from bidders will not be accepted any later than 4 days before the submission deadline. Responses to request for clarification will be communicated via email by 18:00 03 October 2022 |
| Evaluation method | The Contract for work will be awarded to the lowest price substantially compliant offer |
| Evaluation criteria | <ul style="list-style-type: none"> ✓ Full compliance with all requirements as specified in Annex 1 ✓ Full acceptance of the General Conditions of Contract ✓ Works shall be completed not later than: <ul style="list-style-type: none"> - 120 days for the LOT I - 120 days for the LOT II - 120 days for the LOT III |
| Right not to accept any quotation | UNDP is not bound to accept any quotation, nor award a contract or Purchase Order |
| Right to vary requirement at time of award | At the time of award of Contract or Purchase Order, UNDP reserves the right to vary (increase or decrease) the quantity of services and/or goods, by up to a maximum twenty-five per cent (25%) of the total offer, without any change in the unit price or other terms and conditions. |

| | |
|-----------------------------------|---|
| Type of Contract to be awarded | ✓ <u>Contract for Works</u> |
| Expected date for contract award. | 11 November 2022 |
| Publication of Contract Award | UNDP will publish the contract awards valued at USD 100,000 and more on the websites of the CO and the corporate UNDP Web site. |
| Policies and procedures | This RFQ is conducted in accordance with UNDP Programme and Operations Policies and Procedures |
| UNGM registration | Any Contract resulting from this RFQ exercise will be subject to the supplier being registered at the appropriate level on the United Nations Global Marketplace (UNGM) website at www.ungm.org . The Bidder may still submit a quotation even if not registered with the UNGM, however, if the Bidder is selected for Contract award, the Bidder must register on the UNGM prior to contract signature. |

ANNEX 1: SCHEDULE OF REQUIREMENTS

Lot I: Rehabilitation works of Ambulance in Gal/i town and Sanitary Epidemiological Service

Background

Within the framework of EU4Dialogue, Project is going to renovate healthcare facilities located in two districts regions of Abkhazia, namely, in Gal/i District, Gulripsh District and Gudauta District. The overall goal of the Project is to contribute to building a durable foundation for conflict transformation by creating better socio-economic conditions and improving human security for conflict-affected communities. In 2022 local experts have provided an assessment of technical state and functioning of the primary healthcare facilities in some regions of Abkhazia, which has revealed the most urgent technical needs in terms of rehabilitation and medical equipment of the local primary medical facilities. Based on the provided expert assessment, EU4Dialogue is intending to support three (3) healthcare facilities through the rehabilitation of the following premises :**(1) Ambulance in Gal/i town and SES, Clinical Diagnostic Laboratory in Agudzera and Polyclinic in New Athos.**

The proposed rehabilitation works under the Lot I is a part of ongoing activity of (Output 2. Act. 2.1.) and aimed at the renovation of Ambulance in Gal/i town and Sanitary Epidemiological Service.

Statement of Work

UNDP wishes to draw quotations from qualified contractors with experience on construction /rehabilitation (inside, outside) works. The one storied building is located in the backyard of Gal/i Central Hospital and has separate parking space for the hospital ambulance cars. In 2019, within the framework of UNDP project «Horizons» a certain number of rooms were renovated to serve as tuberculosis center. Under the present RFQ, the Project intends to renovate the remaining part of the building: one part of the building will serve for the Ambulance while the other part will be functioning as Sanitary Epidemiological Service. Ambulance consists of five (5) rooms, one (1) toilet and corridor. SES has three (3) rooms, one (1) toilet and corridor. The total area of the renovation works is more than 120m². All rooms, corridors, and toilets located on the first floor will be fully renovated, including new flooring, walls, ceilings, electricity, doors.

Please note, that renovation works (dismantling works, installation and finishing works) in all rooms should **be started simultaneously not one by one**. It means that the similar types of works (e.g. cleaning of the walls, ceilings) will be done in all rooms simultaneously but not after finishing each room. Extensive repair works shall take place on the wall in order to chisel of the damaged and humid plastering replacing it with new rough cast and smooth layers with the use of appropriate plastic mesh.

Work Performance

1. General Standards and Codes:

- ✓ Company who will be implement renovation project need to ensure all standards of safety of the personnel as per the standard guidelines. Clothing (helmets, gloves, boots, safety glasses etc.) and protection measures for the personnel shall be strictly followed and be in accordance with ISO or other standardization organization in the CIS (i.e. GOST) and the approved by the project engineer.
- ✓ All debris shall be properly collected and piled in a proper area in the construction site until the final disposal.
- ✓ The quality of the materials shall be in conformity with the standards (GOST), in conjunction with ISO or international standards and approved by the project engineer.
- ✓ Equipment or any other materials/products to be used in the renovation works need to have relevant warranty – as per RFQ warranty requirements.

- ✓ Technical specifications given are in accordance with the technical standards. It should be noted that local market conditions were taken in consideration. The contractor shall strictly follow the above-mentioned technical specifications.
- ✓ The staff working at the work site must be instructed on the site about occupational safety and health, including fire prevention measures.
- ✓ Chief Civil Engineer will be responsible for maintaining high-quality standards and meeting the deadlines of works.
- ✓ First aid facilities must be available at the facility.
- ✓ During dismantling and assembly work, all safety requirements and fire prevention measures must be strictly observed.
- ✓ All workers must be transported in accordance with occupational health and safety standards.
- ✓ Materials must be stored in accordance with technological requirements.
- ✓ All materials must be transported safely and in accordance with environmental standards to avoid the risk of contamination.
- ✓ During any kind of construction, installation and transportation, technical safety must be observed.
- ✓ All workers must be registered, treated with dignity and respect, and paid in due and proper manner in accordance with contractual agreements.

The Bidder shall furnish the following certificates and warranties:

- ✓ Certificate for the plywood
- ✓ Certificate for the fittings
- ✓ Certificate for the metal
- ✓ Certificate for the primer/putty
- ✓ Certificate for the wall/floor tiles
- ✓ Certificate for the laminate
- ✓ Certificate for the stretched ceilings
- ✓ Certificate for the water- based paints
- ✓ Certificate for the electrical distribution box
- ✓ Certificate for non-combustible VVG cables
- ✓ Certificate for the sockets/switches
- ✓ Certificate for the LED fixtures, lamps
- ✓ Certificate for the PVC doors, windows
- ✓ Certificate for the PP water/sewage pipes
- ✓ Certificate for the plumbing (toilets, washbasin, water boiler)

Warranty Letter for the plumbing units is 1 year minimum.

Dismantling works

The renovation works will start with the dismantling works of the site area. The administration of Gal Central Hospital will assist in the cleaning up of the outside territory of the yard and provide free access to the site area. Existing materials to be removed shall be properly collected and segregated in a designated area in the construction site. After the completion of the works, the construction waste must be properly disposed of to a designated landfill.

Installation Works: flooring- ceiling works, tiling works, painting

Plastering interior walls, cement (ordinary portland) mortar 1:3 (or 1:1:6 cement-lime) rough cast with soft river sand first layer <1cm. The final layer will be cement-lime mortar 1:05:5.5 (2cm) with the use of sharp river sand laid or alternatively it can be used special water-based gypsum mortar for smooth finish as putty using a trowel

and smoothened. With the use of scaffolding and prior preparation and cleaning of the surface.

Before leveling the floor, it is necessary to install the pipes necessary for arranging sanitary arrangements, so that they are not damaged during the installation of tiles. Install unglazed anti-slip ceramic floor tiles. Size 600x600mm. Tiles are laid in a layer of special glue mortar cement based over the finished cement layer/screed or the existing floor. Grouting of the seams in a workmanship manner. Seams < 2mm. Plastic “crosses” 2mm (guides) shall be used for orthogonal installation of the tile. Skirting profile of tiles same colour as the floor tiles. The existing door openings in the building are non-standard and it is necessary to align them with plasterboard tiles and mounting construction according to the dimensions of the existing doors required in the project.

A PVC window is to be installed (the size is indicated in the BoQ), which must be of a good quality and not made of materials that are not harmful to human health. All finishing materials and colors can be used after mutual agreement.

Painting of interior walls with water paint for internal surfaces 2-3 coats. Including proper treatment of the surface (filling in cracks with filler/stucco, removing old paint) and one coat of primer. Painting of interior walls with water-based paint up to ceilings. Including 1 coat of primer and proper treatment of the surface. Installation of the ceilings out of drywall 9mm on the basis of the metallic carcass. Ceilings to be painted with water-based paint for internal surfaces 2 -3 coats. Including proper treatment of the surface. Colour of paint to be confirmed with UNDP. During floor covering works, cutting of materials should be carried out in such a way that safety norms of working people are observed as much as possible.

Electrical technical works must be carried out by an electrical engineer in accordance with the given BoQ. All electrical wiring must be laid into a protective PVC corrugation and laid under the plaster, in a pre-prepared ditch in the wall. The diameter of the protective corrugation is 16-20 mm. For external installation, for fixing the corrugation for cables and wires, use special plastic clips that are selected for the outer diameter of the pipe. Fix the clips in 20-30 cm each on the screws or dowels - depending on the type of wall. The corrugation for the cable is put into the installed clips, and the board is pressed. When mounting in a ditch, it has to be fixed with plastic ties or dowel-ties. When route developing the following recommendations should be considered. It is assumed that the route should be without sharp turns so that, if necessary, a new piece of cable can be laid. To install the socket mechanisms, switches and other wiring elements in the wall when laying hidden electrical wiring, use a mounting box, i.e. a socket box. GOST 8594-80 boxes for installation of switches and sockets with hidden electrical wiring. Single and double switches to be installed to turn on and off the lighting.

Lot II: Rehabilitation of Clinical Diagnostic Laboratory in Agudzera

Background

The project goal is to rehabilitate the existing clinical diagnostic laboratory in Agudzera. The overall goal of the Project is to contribute to building a durable foundation for conflict transformation by creating better socio-economic conditions and improving human security for conflict-affected communities. In 2022 local experts have provided an assessment of technical state and functioning of the primary healthcare facilities in some regions of Abkhazia, which has revealed the most urgent technical needs in terms of rehabilitation and medical equipment of the local primary medical facilities. Based on the provided expert assessment, EU4Dialogue is intending to support three (3) healthcare facilities through the rehabilitation of the following premises : (1) **Ambulance in Gal town and SES, Clinical Diagnostic Laboratory in Agudzera town and Polyclinic in New Athos** . The proposed rehabilitation works will go under the Lot II and is a part of ongoing activity of (Output 2. Act. 2.1.) aimed at the rehabilitation of Clinical Diagnostic Laboratory in Agudzera.

The existing clinical diagnostic laboratory for the first time will receive technical assistance from the international agencies. The technical state of the laboratory does not correspond to the minimum of standard

requirements, the existing laboratory equipment and units are outdated and for the recent 20 years were not renewed at all. According to the Manager of the Laboratory there is high demand in the clinical diagnostic services among the people in Agudzera.

Statement of Work

UNDP intends to select the best quotation from the qualified construction companies to provide the renovation works in the clinical diagnostic laboratory in Agudzera. Under the present RFQ Project will renovate two (2) laboratory rooms, one 1 (toilet) and replace the windows in six (6) laboratory rooms. The total space to be rehabilitated is 56,5m². The rehabilitation will include replacement of the windows, doors, installation of the new flooring (tiles), cleaning up the walls and ceilings from the old plaster, painting, electricity. Civil local Engineer has elaborated project technical documents including the cost estimate, schemes and drawings.

Work Performance

2. General Standards and Codes:

- ✓ Company who will be implement renovation project need to ensure all standards of safety of the personnel as per the standard guidelines. Clothing (helmets, gloves, boots, safety glasses etc.) and protection measures for the personnel shall be strictly followed and be in accordance with ISO or other standardization organization in the CIS (i.e. GOST) and the approved by the project engineer.
- ✓ All debris shall be properly collected and piled in a proper area in the construction site until the final disposal.
- ✓ The quality of the materials shall be in conformity with the standards (GOST), in conjunction with ISO or international standards and approved by the project engineer.
- ✓ Equipment or any other materials/products to be used in the renovation works need to have relevant warranty – as per RFQ warranty requirements.
- ✓ Technical specifications given are in accordance with the technical standards. It should be noted that local market conditions were taken in consideration. The contractor shall strictly follow the above-mentioned technical specifications.
- ✓ The staff working at the work site must be instructed on the site about occupational safety and health, including fire prevention measures.
- ✓ Chief Civil Engineer will be responsible for maintaining high-quality standards and meeting the deadlines of works.
- ✓ First aid facilities must be available at the facility.
- ✓ During dismantling and assembly work, all safety requirements and fire prevention measures must be strictly observed.
- ✓ All workers must be transported in accordance with occupational health and safety standards.
- ✓ Materials must be stored in accordance with technological requirements.
- ✓ All materials must be transported safely and in accordance with environmental standards to avoid the risk of contamination.
- ✓ During any kind of construction, installation and transportation, technical safety must be observed.
- ✓ All workers must be registered, treated with dignity and respect, and paid in due and proper manner in accordance with contractual agreements.

The Bidder shall furnish the following certificates and warranties:

- ✓ Certificate for the fittings
- ✓ Certificate for the metal
- ✓ Certificate for the primer/putty
- ✓ Certificate for the wall/floor tiles
- ✓ Certificate for the stretched ceilings
- ✓ Certificate for the water- based paints

- ✓ Certificate for the electrical distribution box
- ✓ Certificate for non-combustible VVG cables
- ✓ Certificate for the sockets/switches
- ✓ Certificate for the LED fixtures, lamps
- ✓ Certificate for the PVC doors, windows
- ✓ Certificate for the PP water/sewage pipes
- ✓ Certificate for the plumbing (toilets, washbasin, water boiler)

Warranty Letter for the plumbing units is 1 year minimum.

Dismantling works

The first part of the rehabilitation works mainly consists of dismantling works in the laboratory rooms and toilet. Existing materials to be removed shall be properly collected and segregated in a designated area in the construction site. Materials removed during demolition process and are deemed reusable shall returned to the Laboratory administration. The remaining materials, which are useless shall be properly disposed of to a designated landfill.

Installation Works: flooring- ceiling works, tiling works, painting

Plastering interior walls, cement (ordinary portland) mortar 1:3 (or 1:1:6 cement-lime) rough cast with soft river sand first layer <1cm. The final layer will be cement-lime mortar 1:05:5.5 (2cm) with the use of sharp river sand laid or alternatively it can be used special water-based gypsum mortar for smooth finish as putty using a trowel and smoothed. With the use of scaffolding and prior preparation and cleaning of the surface. Install unglazed anti-slip ceramic floor tiles. Size 600x600mm. Tiles area laid in a layer of special glue mortar cement based over the finished cement layer/screed or the existing floor. Grouting of the seams in a workmanship manner. Seams<2mm. Plastic “crosses” 2mm (guides) shall be used for orthogonal instalment of the tile. Skirting profile of tiles same colour as the floor tiles.

A PVC window is to be installed (the size is indicated in the BoQ), which must be of a good quality and not made of materials that are not harmful to human health. All finishing materials and colors can be used after mutual agreement.

Painting of interior walls with water paint for internal surfaces 2-3 coats. Including proper treatment of the surface (filling in cracks with filler/stucco, removing old paint) and one coat of primer. Painting of interior walls with water-based paint up to ceilings. Including 1 coat of primer and proper treatment of the surface. Installation of the ceilings out of drywall 9mm on the basic of the metallic carcass. Ceilings to be painted with water-based paint for internal surfaces 2 -3 coats. Including proper treatment of the surface. Colour of paint to be confirmed with UNDP.

During floor covering works, cutting of materials should be carried out in such a way that safety norms of working people are observed as much as possible. Electrical technical works must be carried out by an electrical engineer in accordance with the given BoQ. All electrical wiring must be laid into a protective PVC corrugation and laid under the plaster, in a pre-prepared ditch in the wall. The diameter of the protective corrugation is 16-20 mm. For external installation, for fixing the corrugation for cables and wires, use special plastic clips that are selected for the outer diameter of the pipe. Fix the clips in 20-30 cm each on the screws or dowels - depending on the type of wall. The corrugation for the cable is put into the installed clips, and the board is pressed. When mounting in a ditch, it has to be fixed with plastic ties or dowel-ties. When route developing the following recommendations should be considered. It is assumed that the route should be without sharp turns so that, if necessary, a new piece of cable can be laid. To install the socket mechanisms, switches and other wiring elements in the wall when laying hidden electrical wiring, use a mounting box, i.e. a socket box. GOST 8594-80

boxes for installation of switches and sockets with hidden electrical wiring. Single and double switches to be installed to turn on and off the lighting.

Lot III: Rehabilitation of Polyclinic in New Athos

Background

Under the Lot III the Project will collect quotations to rehabilitate a certain number of rooms in the Polyclinic of New Athos. The overall goal of the Project is to contribute to building a durable foundation for conflict transformation by creating better socio-economic conditions and improving human security for conflict-affected communities. In 2022 local experts has provided an assessment of technical state and functioning of the primary healthcare facilities in some regions of Abkhazia, which has revealed the most urgent technical needs in terms of rehabilitation and medical equipment of the local primary medical facilities. Based on the provided expert assessment, EU4Dialogue is intending to support three (3) healthcare facilities through the rehabilitation of the following premises :**(1) Ambulance in Gal/i town and SES, Clinical Diagnostic Laboratory in Agudzera town and Polyclinic in New Athos.**

The proposed rehabilitation works is a part of ongoing activity of (Output 2. Act. 2.1.) and aimed at the renovation of a certain number of rooms in Polyclinic in New Athos.

Statement of Work

The Polyclinic in New Athos is located in two storied building in the centre of the town. According to the manager of the polyclinic, once in a year they provide small repair work by their own means to maintain the existing technical conditions of the polyclinic. But still the finances are not enough to cover all needs when it comes both to rehabilitation and to the provision with the most urgent tools and equipment. Project intends to renovate two (2) rooms and one (1) corridor on the first floor with the total space of 47,6m². Two rooms, one corridor located on the first floor will be fully renovated, including the replacement of the wooden wall along the corridor, new flooring, (linoleum), walls, ceilings, electricity, doors.

Please note, that renovation works (dismantling works, installation and finishing works) in all rooms should **be started simultaneously not one by one**. It means that the similar types of works (e.g. cleaning of the walls, ceilings) will be done in all rooms simultaneously but not after finishing each classroom. Extensive repair works shall take place on the wall in order to chisel of the damaged and humid plastering replacing it with new rough cast and smooth layers with the use of appropriate plastic mesh.

Work Performance

3. General Standards and Codes:

- ✓ Company who will be implement renovation project need to ensure all standards of safety of the personnel as per the standard guidelines. Clothing (helmets, gloves, boots, safety glasses etc.) and protection measures for the personnel shall be strictly followed and be in accordance with ISO or other standardization organization in the CIS (i.e. GOST) and the approved by the project engineer.
- ✓ All debris shall be properly collected and piled in a proper area in the construction site until the final disposal.
- ✓ The quality of the materials shall be in conformity with the standards (GOST), in conjunction with ISO or international standards and approved by the project engineer.
- ✓ Equipment or any other materials/products to be used in the renovation works need to have relevant warranty – as per RFQ warranty requirements.

- ✓ Technical specifications given are in accordance with the technical standards. It should be noted that local market conditions were taken in consideration. The contractor shall strictly follow the above-mentioned technical specifications.
- ✓ The staff working at the work site must be instructed on the site about occupational safety and health, including fire prevention measures.
- ✓ Chief Civil Engineer will be responsible for maintaining high-quality standards and meeting the deadlines of works.
- ✓ First aid facilities must be available at the facility.
- ✓ During dismantling and assembly work, all safety requirements and fire prevention measures must be strictly observed.
- ✓ All workers must be transported in accordance with occupational health and safety standards.
- ✓ Materials must be stored in accordance with technological requirements.
- ✓ All materials must be transported safely and in accordance with environmental standards to avoid the risk of contamination.
- ✓ During any kind of construction, installation and transportation, technical safety must be observed.
- ✓ All workers must be registered, treated with dignity and respect, and paid in due and proper manner in accordance with contractual agreements.

The Bidder shall furnish the following certificates and warranties:

- ✓ Certificate for the fittings
- ✓ Certificate for the metal
- ✓ Certificate for the thermal and sound isolation
- ✓ Certificate for the primer/putty
- ✓ Certificate for the wall/floor tiles
- ✓ Certificate for the laminate
- ✓ Certificate for the plywood
- ✓ Certificate for the drywall
- ✓ Certificate for the stretched ceilings
- ✓ Certificate for the water- based paints
- ✓ Certificate for the electrical distribution box
- ✓ Certificate for non-combustible VVG cables
- ✓ Certificate for the sockets/switches
- ✓ Certificate for the LED fixtures, lamps
- ✓ Certificate for the PVC doors, windows

Dismantling works

The renovation works will start with the dismantling works of the site area. Existing materials to be removed shall be properly collected and segregated in a designated area in the construction site area. Materials removed during demolition process and are deemed reusable shall returned to the Laboratory administration. The remaining materials, which are useless shall be properly disposed of to a designated landfill.

Installation Works: flooring- ceiling works, tiling works, painting

Plastering interior walls, cement (ordinary portland) mortar 1:3 (or 1:1:6 cement-lime) rough cast with soft river sand first layer <1cm. The final layer will be cement-lime mortar 1:05:5.5 (2cm) with the use of sharp river sand laid or alternatively it can be used special water-based gypsum mortar for smooth finish as putty using a trowel and smoothened. With the use of scaffolding and prior preparation and cleaning of the surface. Install unglazed anti-slip ceramic floor tiles. Size 600x600mm. Tiles area laid in a layer of special glue mortar cement based over the finished cement layer/screed or the existing floor. Grouting of the seams in a workmanship manner.

Seams < 2mm. Plastic “crosses” 2mm (guides) shall be used for orthogonal instalment of the tile. Skirting profile of tiles same colour as the floor tiles. A PVC window is to be installed (the size is indicated in the BoQ), which must be of a good quality and not made of materials that are not harmful to human health. All finishing materials and colors can be used after mutual agreement. Painting of interior walls with water paint for internal surfaces 2-3 coats. Including proper treatment of the surface (filling in cracks with filler/stucco, removing old paint) and one coat of primer. Painting of interior walls with water-based paint up to ceilings. Including 1 coat of primer and proper treatment of the surface. Installation of the ceilings out of drywall 9mm on the basic of the metallic carcass. Ceilings to be painted with water-based paint for internal surfaces 2 -3 coats. Including proper treatment of the surface. Colour of paint to be confirmed with UNDP. During floor covering works, cutting of materials should be carried out in such a way that safety norms of working people are observed as much as possible.

Electrical technical works must be carried out by an electrical engineer in accordance with the given BoQ. All electrical wiring must be laid into a protective PVC corrugation and laid under the plaster, in a pre-prepared ditch in the wall. The diameter of the protective corrugation is 16-20 mm. For external installation, for fixing the corrugation for cables and wires, use special plastic clips that are selected for the outer diameter of the pipe. Fix the clips in 20-30 cm each on the screws or dowels - depending on the type of wall. The corrugation for the cable is put into the installed clips, and the board is pressed. When mounting in a ditch, it has to be fixed with plastic ties or dowel-ties. When route developing the following recommendations should be considered. It is assumed that the route should be without sharp turns so that, if necessary, a new piece of cable can be laid. To install the socket mechanisms, switches and other wiring elements in the wall when laying hidden electrical wiring, use a mounting box, i.e. a socket box. GOST 8594-80 boxes for installation of switches and sockets with hidden electrical wiring. Single and double switches to be installed to turn on and off the lighting.

ANNEX 2: QUOTATION SUBMISSION FORM

Bidders are requested to complete this form, including the Company Profile and Bidder's Declaration, sign it and return it as part of their quotation along with Annex 3: Technical and Financial Offer. The Bidder shall fill in this form in accordance with the instructions indicated. No alterations to its format shall be permitted and no substitutions shall be accepted.

| | | |
|-----------------|----------------------------------|-------------------------------------|
| Name of Bidder: | Click or tap here to enter text. | |
| RFQ reference: | EU4Dialogue; 00129755/00123336 | Date: Click or tap to enter a date. |

Company Profile

| Item Description | Detail |
|---|---|
| Legal name of bidder or Lead entity for JVs | Click or tap here to enter text. |
| Legal Address, City, Country | Click or tap here to enter text. |
| Website | Click or tap here to enter text. |
| Year of Registration | Click or tap here to enter text. |
| Legal structure | Choose an item. |
| Are you a UNGM registered vendor? | <input type="checkbox"/> Yes <input type="checkbox"/> No If yes, insert UNGM Vendor Number |
| Quality Assurance Certification (e.g. ISO 9000 or Equivalent) (If yes, provide a Copy of the valid Certificate): | <input type="checkbox"/> Yes <input type="checkbox"/> No |
| Does your Company hold any accreditation such as ISO 14001 or ISO 14064 or equivalent related to the environment? (If yes, provide a Copy of the valid Certificate): | <input type="checkbox"/> Yes <input type="checkbox"/> No |
| Does your Company have a written Statement of its Environmental Policy? (If yes, provide a Copy) | <input type="checkbox"/> Yes <input type="checkbox"/> No |
| Does your organization demonstrate significant commitment to sustainability through some other means, for example internal company policy documents on women empowerment, renewable | <input type="checkbox"/> Yes <input type="checkbox"/> No |

| energies or membership of trade institutions promoting such issues <i>(If yes, provide a Copy)</i> | | | | |
|--|---|----------------|--------------------|--------------------------------|
| Is your company a member of the UN Global Compact | <input type="checkbox"/> Yes <input type="checkbox"/> No | | | |
| Bank Information | Bank Name: Click or tap here to enter text. Bank Address: Click or tap here to enter text. IBAN: Click or tap here to enter text. SWIFT/BIC: Click or tap here to enter text. Account Currency: Click or tap here to enter text. Bank Account Number: Click or tap here to enter text. | | | |
| Previous relevant experience: List and value 3 projects of similar nature performed for the last 3 years (2019, 2020 and 2021) plus client's contact details who may be contacted for further information on those contracts. | | | | |
| Name of previous contracts | Client & Reference Contact Details including e-mail | Contract Value | Period of activity | Types of activities undertaken |
| | | | | |
| | | | | |
| | | | | |

Bidder's Declaration

| Yes | No | |
|--------------------------|--------------------------|--|
| <input type="checkbox"/> | <input type="checkbox"/> | Requirements and Terms and Conditions: I/We have read and fully understand the RFQ, including the RFQ Information and Data, Schedule of Requirements, the General Conditions of Contract, and any Special Conditions of Contract. I/we confirm that the Bidder agrees to be bound by them. |
| <input type="checkbox"/> | <input type="checkbox"/> | I/We confirm that the Bidder has the necessary capacity, capability, and necessary licenses to fully meet or exceed the Requirements and will be available to deliver throughout the relevant Contract period. |
| <input type="checkbox"/> | <input type="checkbox"/> | Ethics: In submitting this Quote I/we warrant that the bidder: has not entered into any improper, illegal, collusive or anti-competitive arrangements with any Competitor; has not directly or indirectly approached any representative of the Buyer (other than the Point of Contact) to lobby or solicit information in relation to the RFQ ;has not attempted to influence, or provide any form of personal inducement, reward or benefit to any representative of the Buyer. |
| <input type="checkbox"/> | <input type="checkbox"/> | I/We confirm to undertake not to engage in proscribed practices, , or any other unethical practice, with the UN or any other party, and to conduct business in a manner that averts any financial, operational, reputational or other undue risk to the UN and we have read the United Nations Supplier Code of Conduct : https://www.un.org/Depts/ptd/about-us/un-supplier-code-conduct and acknowledge that it provides the minimum standards expected of suppliers to the UN. |
| <input type="checkbox"/> | <input type="checkbox"/> | Conflict of interest: I/We warrant that the bidder has no actual, potential, or perceived Conflict of Interest in submitting this Quote or entering a Contract to deliver the Requirements. Where a Conflict of Interest arises during the RFQ process the bidder will report it immediately to the Procuring Organisation's Point of Contact. |
| <input type="checkbox"/> | <input type="checkbox"/> | Prohibitions, Sanctions: I/We hereby declare that our firm, its affiliates or subsidiaries or employees, including any JV/Consortium members or subcontractors or suppliers for any part of the contract is not under procurement prohibition by the United Nations, including but not limited to prohibitions derived from the Compendium of United Nations Security Council Sanctions Lists and have not been suspended, debarred, sanctioned or otherwise identified as ineligible by any UN Organization or the World Bank Group or any other international Organization. |
| <input type="checkbox"/> | <input type="checkbox"/> | Bankruptcy: I/We have not declared bankruptcy, are not involved in bankruptcy or receivership proceedings, and there is no judgment or pending legal action against them that could impair their operations in the foreseeable future. |
| <input type="checkbox"/> | <input type="checkbox"/> | Offer Validity Period: I/We confirm that this Quote, including the price, remains open for acceptance for the Offer Validity. |
| <input type="checkbox"/> | <input type="checkbox"/> | I/We understand and recognize that you are not bound to accept any Quotation you receive, and we certify that the goods offered in our Quotation are new and unused. |
| <input type="checkbox"/> | <input type="checkbox"/> | By signing this declaration, the signatory below represents, warrants and agrees that he/she has been authorised by the Organization/s to make this declaration on its/their behalf. |

Signature: _____

Name: Click or tap here to enter text.

Title: Click or tap here to enter text.

Date: Click or tap to enter a date.

ANNEX 3: TECHNICAL AND FINANCIAL OFFER – WORKS

Bidders are requested to complete this form, sign it and return it as part of their quotation along with Annex 2 Quotation Submission Form. The Bidder shall fill in this form in accordance with the instructions indicated. No alterations to its format shall be permitted and no substitutions shall be accepted.

| | | |
|-----------------|----------------------------------|-------------------------------------|
| Name of Bidder: | Click or tap here to enter text. | |
| RFQ reference: | EU4Dialogue; 00129755/00123336 | Date: Click or tap to enter a date. |

Technical Offer

Provide the following:

- *a brief description of your qualification and capacity that is relevant to the Scope of Works;*
- *Progress Schedule*
- *CVs of Civil Engineer*

Financial Offer

LOT I Rehabilitation of Ambulance in Gal/i town and Sanitary Epidemiological Service

Project CODE: REH/AMB/SES/GAL/001/22/EU

| | DESCRIPTION OF WORK | UNIT | QTY | Unit price Wage (usd) | Total price Wage (usd) | Unit price mat-s (usd) | Total price mat-s (usd) | Total (usd) |
|----|---|----------------|--------|-----------------------------|---------------------------|------------------------------|----------------------------|----------------|
| I | Dismantling work | | | | | | | |
| 1 | Cleanup of the construction debris | m ² | 210,00 | | | | | |
| 2 | Dismantling the old bricks walls 120mm thick | m ³ | 2,20 | | | | | |
| 3 | Dismantling the old block walls 200mm thick for the doorway | m ³ | 1,10 | | | | | |
| 4 | Cleanup the concrete wall from old plaster | m ² | 471,00 | | | | | |
| 5 | Removal of construction debris to the landfill | m ³ | 23,00 | | | | | |
| II | Finishing work | | | | | | | |
| 1 | Block masonry of internal walls using a construction semi-block 10x20x40cm to a height of 2.75m | m ² | 30,50 | | | | | |
| 2 | Bricklaying of the inside walls by the height 2,75m (with the use of existing bricks) | m ² | 5,00 | | | | | |

| | | | | | | | | |
|---|---|----------------|------|--|--|--|--|--|
| 3 | Installation of wooden formwork for reinforced concrete lintels of partitions walls with a section of 120x150mm, from boards 25 mm-27mm thick | m ³ | 0,15 | | | | | |
| 4 | Installation of wooden formwork for reinforced concrete lintels of the block walls with a section of 150x150mm, from boards 25 mm-24 mm thick | m ³ | 0,13 | | | | | |
| 5 | Installation of wooden formwork for reinforced concrete lintels of the door ways by the size of 150x1000mm - 3pcs, 150x1800mm-1pcs out of wooden plates 25mm | m ³ | 0,02 | | | | | |
| 6 | Reinforcement cage for reinforced concrete lintels of the partitions walls with the section 120x150 mm using reinforcement D = 12 mm class A-1, smooth reinforcement D = 6mm, knitting wire. According to GOST -52544-2006 | ton | 0,08 | | | | | |
| 7 | Reinforcement cage for reinforced concrete lintels of the block walls with the section 150x150 mm and lintels of the doorways using reinforcement D=12 mm class A-1, smooth reinforcement D = 6mm, knitting wire. According to GOST -52544-2007 | ton | 0,11 | | | | | |
| 8 | Concreting of reinforced concrete monolithic strapping belt of the partition walls with the section of 120x150mm with the use of concrete of class B-20 in accordance with SNIP 52-01-2003 | m ³ | 0,27 | | | | | |
| 9 | Concreting of reinforced concrete monolithic strapping belt of the block walls 150x150mm and lintel of doorways using concrete of class B-20 in accordance with SNiP 52-01-2003 | m ³ | 0,35 | | | | | |

| | | | | | | | | |
|-----|---|----------------|--------|--|--|--|--|--|
| 10 | Dismantling of wooden formwork from reinforced concrete monolithic strapping belt along the perimeter of the building | m ³ | 0,30 | | | | | |
| 11 | Installation of the wooden lathing on the ceiling along the existing boards with the use of the rails 50x40x3000mm at a distance 500mm | m | 312,00 | | | | | |
| 12 | Installation of the ceilings №8 size 1525x1525mm along the wooden lathing | m ² | 125,00 | | | | | |
| 13 | Restoration of the surface of the stairway entrance of the facade | m ² | 4,00 | | | | | |
| 14 | Installation of the concrete pads size 500x1760x2000mm with the two stairways by the length 400mm from one side, and on the other side the slopping platform with the handrails for the wheelchairs on the façade of the building | m ³ | 1,40 | | | | | |
| 15 | Installation of the canopy on the metal construction, one side, made out of corrugated boards, anti corrosive painted over the main entrance door 1900x 2000mm-2 pcs | m ² | 7,60 | | | | | |
| 16 | Installation of the concrete pavement around the building thickness 50-70mm, width 0,5m-56m | m ² | 28,00 | | | | | |
| III | Floor | | | | | | | |

| | | | | | | | | |
|---|--|----------------|--------|--|--|--|--|--|
| 1 | Reinforcement of the floor using metal mesh with a cell 100x100x5mm thick according SNIP 52-101-2003 on the pedestal 2cm | m ² | 125,00 | | | | | |
| 2 | Installation of a concrete floor screed 50- 80mm mm thick along the guides, using M200 mortar | m ² | 125,00 | | | | | |
| 3 | Water-dispersive primer on concrete coating | m ² | 125,00 | | | | | |
| 4 | Installation of floor tiles (porcelain tiles) size 600x600x8 mm on the floor using glue for tiles (color to be agreed with UNDP) | m ² | 112,00 | | | | | |
| 5 | Installation of the laminate category 34, 12mm thickness in the rest room (color to be agreed with UNDP) | m ² | 13,00 | | | | | |
| 6 | Priming of internal walls and slopes with concrete contact | m ² | 471,00 | | | | | |
| 7 | Reinforcement of internal walls and slopes with plaster mesh with a cell of 20x20 mm | m ² | 471,00 | | | | | |
| 8 | Plastering of internal walls and slopes on installed screeds with a thickness of 2.5 cm | m ² | 471,00 | | | | | |
| 9 | Coating the internal walls with the tiles in the toilets, shower place, laboratory (color to be agreed with UNDP) to a height of 1.6m, in the place of water dispenser to a height of 1,0x1,6m | m ² | 78,00 | | | | | |

| | | | | | | | | |
|----|--|----------------|--------|--|--|--|--|--|
| 10 | Grouting wall/floor tiles | m ² | 190,00 | | | | | |
| 11 | Installation of PVC skirting boards on floors, size 60 mm | r/m | 157,00 | | | | | |
| 12 | Covering internal walls, slopes, with a deep penetration primer | m ² | 471,00 | | | | | |
| 13 | Reinforcement of ceilings, walls, slopes, with paint mesh for putty inside the building | m ² | 393,00 | | | | | |
| 14 | Putty of walls, slopes, with coarse and finishing putty, including preparation for painting inside the building | m ² | 393,00 | | | | | |
| 15 | Coating inside walls, slopes with a deep penetration primer before painting inside the building | m ² | 393,00 | | | | | |
| 16 | Installation of stretch ceilings (color to be agreed with UNDP) | m ² | 125,00 | | | | | |
| 17 | Coating walls, slopes with water-based paint in 2 layers with tinting (color to be approved by UNDP) inside the building | m ² | 393,00 | | | | | |
| 18 | Installation of polyurethane ceiling skirting boards, size 70-100 mm | r/m | 157,00 | | | | | |
| IV | Electrical installation works | | | | | | | |

| | | | | | | | | |
|----|---|-----|--------|--|--|--|--|--|
| 1 | Laying the power cable SIP 4x25 mm from the central panel to the induction and distribution device (VRS) along the outer walls of buildings | m | 30,00 | | | | | |
| 2 | Installation of switchboard ShchRn-54z-1 36 IP31 | pcs | 1,00 | | | | | |
| 3 | Laying a fireproof cable VVG 3x1.5 mm from induction and distribution device (VRS) to lighting fixtures | r/m | 130,00 | | | | | |
| 4 | Laying a non-combustible cable 3x2.5 mm from VRS to the outlet groups | r/m | 470,00 | | | | | |
| 5 | Laying a fireproof cable VVG 3x4.0 mm from induction and distribution device (VRS) to the distribution box | r/m | 85,00 | | | | | |
| 6 | Installation of distribution boxes for the circuit breakers ShchRn 8 IP in the building | pcs | 11,00 | | | | | |
| 7 | Installation of junction boxes for solid walls d80x40 | pcs | 45,00 | | | | | |
| 8 | Installation of flush-mounted boxes and double sockets with grounding contact | pcs | 50,00 | | | | | |
| 9 | Installation of single-key flush-mounted switchboards and switches | pcs | 14,00 | | | | | |
| 10 | Installation of 1P 16 A circuit breakers in the ShchRn switchboard (lightening) | pcs | 11,00 | | | | | |
| 11 | Installation of 1P 25 A circuit breakers in the ShchRn switchboard (air conditioner) | pcs | 7,00 | | | | | |

| | | | | | | | | |
|----|---|-----|-------|--|--|--|--|--|
| 12 | Installation of 1P 25 A circuit breakers in the ShchRn switchboard (warm floor) | pcs | 6,00 | | | | | |
| 13 | Installation of 1P 25 A circuit breakers in the ShchRn switchboard (sockets) | pcs | 11,00 | | | | | |
| 14 | Installation of 1P 25 A circuit breakers in the ShchRn switchboard (water boiler) | pcs | 3,00 | | | | | |
| 15 | Installation of the water heating boiler 100l for the kitchen, shower place | pcs | 2,00 | | | | | |
| 16 | Installation of the water heating boiler 50l for the toilet | pcs | 1,00 | | | | | |
| 17 | Installation of luminescent surface-mounted lamps 35x35 mm IP54 inside the building | pcs | 21,00 | | | | | |
| 18 | Installation of luminescent surface-mounted luminaires C360 1x36 IP54 on the facade of the building | pcs | 2,00 | | | | | |
| V | Windows/Doors | | | | | | | |
| 1 | Installation of a metal entrance door dim. 1500x2800 mm with the transom 600mm (DVx-1) | pcs | 2,00 | | | | | |
| 2 | Installation of PVC single door block 900x2200 mm (D-1) Color - white | pcs | 10,00 | | | | | |

| | | | | | | | | |
|----|--|-----|-------|--|--|--|--|--|
| 3 | Installation of PVC window 2-section block - double-glazed window. One section opens and hinged, ebb and window sill-25 cm. Color-white, size of 1.4x1.80 m (w-1) | pcs | 6,00 | | | | | |
| 4 | Installation of PVC transom. One section opens directly and hinges,ebb-25cm . Color-white, size-0,4x0,6mm in the toilet (W-2) | pcs | 1,00 | | | | | |
| VI | Sanitary and Technical work | | | | | | | |
| 1 | Laying PP cold/hot water supply pipes D = 20 mm to the toilet (2 wet spots), to the shower place (1 wet spot), D=50mm kitchen (1 wet spot) | pcs | 50,00 | | | | | |
| 2 | Laying PVC sewer pipes D = 110 mm from the toilet (2 wet spots), D=50mm to the wash place (1 wet spot), D=50 mm to the kitchen (1 wet spot) up to the central sewage pipeline | pcs | 30,00 | | | | | |
| 3 | Installation of toilets with draining into the sewer pipe D = 100 mm | pcs | 2,00 | | | | | |
| 4 | Installation of washbasins, in the toilet, kitchen, including draining into the sewer pipe D = 50 mm | pcs | 3,00 | | | | | |
| 5 | Installation of shower equipment including draining into the sewer pipe D = 100 mm | pcs | 1,00 | | | | | |

| | | | | | | | | |
|---|---|----------------|--------|--|--|--|--|--|
| 6 | Cleaning of premises after completion of work | m ² | 120,00 | | | | | |
| | | | | | | | | |
| | TOTAL BID | | | | | | | |
| | Unforeseen cost (%) | | | | | | | |
| | Cost of transportation (%) | | | | | | | |
| | FINAL BID PRICE | | | | | | | |

Financial Offer

LOT II- Rehabilitation of Clinical Diagnostic Laboratory in Agudzera town

Project CODE: REH/LAB/AGD/002/22/EU

| | DESCRIPTION OF WORK | UNIT | QTY | Unit price Wage (usd) | Total price Wage (usd) | Unit price mat-s (usd) | Total price mat-s (usd) | Total (usd) |
|---|--|----------------|-------|-----------------------------|---------------------------|------------------------------|----------------------------|----------------|
| I | Dismantling work | | | | | | | |
| 1 | Dismantling floor skirting boards in rooms 1,2 and toilet | r/m | 55,00 | | | | | |
| 2 | Removing wooden panels from the walls H=1,8 in the rooms 1,2, | m ² | 72 | | | | | |
| 3 | Dismantling of the metallic bars in the rooms 1,2,3.4.5.and toilet (keeping metallic bars and install back to the place) | pcs | 7 | | | | | |
| 4 | Dismantling of the plumbing in the rooms 2, and toilet | pcs | 3,00 | | | | | |
| 5 | Dismantling of the old wall tiles in the rooms 2 and toilet | m ² | 6,00 | | | | | |
| 6 | Dismantling old floor linoleum in the rooms 1,2,and toilet | m ² | 57,00 | | | | | |
| 7 | Dismantling old lighting fixtures in rooms 1,2 and toilet | pcs | 10,00 | | | | | |

| | | | | | | | | |
|----|---|----------------|--------|--|--|--|--|--|
| 8 | Dismantling door unit (without saving) in rooms 1,2 and toilet | pcs | 3,00 | | | | | |
| 9 | Scraping the walls, slopes from old plaster in rooms 1,2,and toilet | m ² | 160,00 | | | | | |
| 10 | Scraping the ceiling from old putty in rooms 1,2, and toilet | m ² | 57,00 | | | | | |
| 11 | Cleaning up and loading the garbage into containers including its removal to the landfill | m ³ | 3,00 | | | | | |
| II | Finishing work | | | | | | | |
| 1 | Reinforcing the floor with metal mesh 3 mm thick with a cell 100x100 mm on a 3cm stand in rooms 1,2 and toilet | m ² | 57,00 | | | | | |
| 2 | Installation of concrete floor screed in rooms using building guides with a solution of M200, 50-70 mm thick in the rooms 1,2 and toilet | m ² | 57,00 | | | | | |
| 3 | Concrete surface treatment with a deep penetration primer in the rooms 1,2 and toilet, | m ² | 57,00 | | | | | |
| 4 | Installation of floor tiles (porcelain tiles) size 600x600mm on the floor using glue for tiles (color to be agreed with UNDP) in the rooms 1,2 and toilet | m ² | 57,00 | | | | | |
| 5 | Installation of PVC floor skirting boards on floors,size 50 mm in rooms 1,2, and toilet | r/m | 55,00 | | | | | |

| | | | | | | | | |
|----|--|----------------|--------|--|--|--|--|--|
| 6 | Coating of walls, slopes with a deep penetration primer in rooms 1,2 and toilet | m ² | 160,00 | | | | | |
| 7 | Reinforcement of walls, slopes with plaster grid with cells 20x20mm inside the rooms ,1,2, and toilet | m ² | 160,00 | | | | | |
| 8 | Plastering walls, slopes including installation of beacons, 2.5 cm thick in rooms 1,2, and toilet | m ² | 160,00 | | | | | |
| 9 | Coating of walls, slopes with a deep penetration primer in rooms 1,2, and toilet | m ² | 160,00 | | | | | |
| 10 | Coating the internal walls with the tiles in the rooms 1,2 at the places of washstands at the length of 1,30x1,80m, in the rooms 1,2, H=1,8m, in the toilet H=3,0m | m ² | 117,40 | | | | | |
| 11 | Wall/floor tile grouting in the rooms 1,2,and toilet | m ² | 174,40 | | | | | |
| 12 | Installation of floor skirting boards made of PVX 60 mm in the rooms 1,2, toilet | r/m | 55 | | | | | |
| 13 | Reinforcement of walls, slopes with a paint mask for putty in the rooms 1,2 | m ² | 160,00 | | | | | |
| 14 | Application of rough and finish putty to walls, slopes with subsequent preparation for painting works in rooms 1,2, | m ² | 160,00 | | | | | |
| 15 | Coating , walls , slopes with a deep penetration primer before painting in rooms ,1,2 | m ² | 160,00 | | | | | |

| | | | | | | | | |
|-----|---|-----|--------|--|--|--|--|--|
| 16 | Painting of walls, slopes , with water-based paint in 2 layers including tinting (color to be confirmed by UNDP) in rooms 1,2 | m² | 160,00 | | | | | |
| 17 | Installation of the stretch ceilings (color to be agreed with UNDP) | m² | 57,00 | | | | | |
| 18 | Installation of ceiling skirting boards made of polyurethane, size 70-100 mm | r/m | 55,00 | | | | | |
| III | Electrical Installation work | | | | | | | |
| 1 | Laying a non-combustible cable VVG 5x16mm from the distribution box to the switchboard 160 A along the wall covered by the cable channel. | r/m | 20,00 | | | | | |
| 2 | Installation and connection of 160 A electric switchboard to the power cable VVG-FRLS aluminum 5x16mm in the corridor | pcs | 1,00 | | | | | |
| 3 | Installation and connection of the electrical panel for 8 modules to the cable in rooms 1,2 , toilet | pcs | 3,00 | | | | | |
| 4 | Laying non-combustible cable VVG -FRLS6 copper, 3x4 mm from the distribution box in the rooms 1,2,toilet | r/m | 35,00 | | | | | |
| 5 | Laying non-combustible cable VVG 3x1.5 mm from the distribution box to the ceiling lamps in rooms 1,2, toilet | r/m | 26,00 | | | | | |
| 6 | Laying non-combustible cable VVG 3x2.5 mm from the distribution box to the outlet groups in rooms 1,2,toilet | r/m | 100,00 | | | | | |

| | | | | | | | | |
|----|--|-----|------|--|--|--|--|--|
| 7 | Installation of recessed 1-sockets 16 A type in the rooms 1,2 for the air conditioners | pcs | 2,00 | | | | | |
| 8 | Installation of recessed 2-sockets 16 A type in the rooms 1,2 toilet | pcs | 7,00 | | | | | |
| 9 | Installation of recessed 3-sockets 16 A type in the rooms 1,2 | pcs | 6,00 | | | | | |
| 10 | Installation of 1 key switch for hidden wiring 10 A in rooms 1,2, and toilet | pcs | 3,00 | | | | | |
| 11 | Installation of a 3-phase switch 100 A SHRn on the incoming cable VVGhr-FRLS, aluminum 5x16mm | pcs | 1,00 | | | | | |
| 12 | Installation of a 3-phase switch 25 A SHRn on the incoming cable VVGhr-FRLS, copper 3x4,00mm for the rooms 1,2, toilet | pcs | 3,00 | | | | | |
| 13 | Installation of a 1-phase switch 16 A SHRn for the switch 1 key hidden wiring in the rooms ,1,2,toilet | pcs | 3,00 | | | | | |
| 14 | Installation of a 1-phase switch 25 A SHRn for the sockets 16 A for the rooms 4,5,toilet | pcs | 6,00 | | | | | |
| 15 | Installation of a 1-phase switch 25 A SHRn 16 A for the thermo isolation units in the rooms 1,2 for air conditioners | pcs | 2,00 | | | | | |
| 16 | Installation of a 1-phase switch 25 A SHRn 16 A for the socket outlets 16 A in the toilet for the water boiler for hot water | pcs | 1,00 | | | | | |

| | | | | | | | | |
|----|---|-----|------|--|--|--|--|--|
| 17 | Installation of the water boilers 50l in the toilet | pcs | 1,00 | | | | | |
| 18 | Installation of the luminescent lamps 35x35mm IP 54 for the rooms 1,2, toilet | pcs | 8,00 | | | | | |
| IV | Windows/Doors | | | | | | | |
| 1 | Installation of the entrance iron doors 0,9x2.100 m in the room 1 | pcs | 1,00 | | | | | |
| 2 | Installation of PVC door blocks - 1 hollow, 900x2200mm (D-1 in the rooms 1,2 and toilets. Color-white | pcs | 3,00 | | | | | |
| 3 | Installation of PVC window three leafs, two windows with direct and folding opening, the middle one is closed, including window sill- 25 cm, double-glazed window size- 2.10.x1.40 mm in the rooms, 1,2 | pcs | 2,00 | | | | | |
| 4 | Installation of PVC window three leafs, two windows with direct and folding opening, the middle one is closed, including window sill- 25 cm, double-glazed window size- 2.10.x1.40 mm in the rooms, 5 | pcs | 1,00 | | | | | |
| 5 | Installation of PVC window one leaf, with direct and folding opening, including window sill-25 cm, double glazed window size 0,90x1,40m in the toilet | pcs | 1,00 | | | | | |
| 6 | Installation of PVC window one leaf, with direct and folding opening, including window sill-25 cm, double glazed window size 0,90x1,40m in the rooms 5,3 | pcs | 2,00 | | | | | |

| | | | | | | | | |
|---|--|----------------|-------|------------------|--|--|--|--|
| 7 | Installation of PVC window two leafs, one windows with direct and folding opening, the other is closed, including window sill- 25 cm, double-glazed window size- 1,36.x1.40 mm in the room 4 | pcs | 1,00 | | | | | |
| 8 | Cleaning up and painting with the anti-corrosion primer 3 in 1, with further installation of the window cells in the rooms, 1,2,3,4,5 and toilet, Color-white | m ² | 15,00 | | | | | |
| V | SANITARY AND TECHNICAL WORKS | | | | | | | |
| 1 | Laying water supply PP pipes of, cold and hot water supply D = 20 mm to the toilet (2 wet spots) and wash place (1 wet spot), in the room 2, (1 wet pots) | r/m | 10,00 | | | | | |
| 2 | Installation of the toilet with a drain to the sewer pipeline D=100mm | pcs | 1,00 | | | | | |
| 3 | Installation of wash basin with a drain into the sewer D=50mm in the rooms 2, and toilet | pcs | 2,00 | | | | | |
| 4 | Installation of a shower tray with a drain into the sewer D=50mm in the toilet | pcs | 1,00 | | | | | |
| 5 | Cleaning of premises after completion of work in the rooms, 1,2, toilet | m ² | 56,50 | | | | | |
| | | | | TOTAL BID | | | | |

| | | | | | | | | |
|--|-----------------------------|--|--|--|--|--|--|--|
| | | | | | | | | |
| | Unforeseen cost (%) | | | | | | | |
| | Cost of transportation (%) | | | | | | | |
| | FINAL BID PRICE | | | | | | | |

Financial Offer

LOT III Rehabilitation of Polyclinic in New Athos

Project CODE: REH/PLC/NVA/003/22/EU

| | DESCRIPTION OF WORK | UNIT | QTY | Unit price Wage (usd) | Total price Wage (usd) | Unit price mat-s (usd) | Total price mat-s (usd) | Total (usd) |
|---|--|----------------|-------|-----------------------------|---------------------------|------------------------------|----------------------------|----------------|
| I | Dismantling | | | | | | | |
| 1 | Dismantling floor skirting boards in rooms 1,2 and corridor | r/m | 61,50 | | | | | |
| 2 | Dismantling old lighting fixtures in rooms 1,2 and corridor | pcs | 10,00 | | | | | |
| 3 | Dismantling door unit in rooms 1,2 and corridor | pcs | 3,00 | | | | | |
| 4 | Dismantling of old concrete floor including floor tiles in the corridor | m ² | 21,52 | | | | | |
| 5 | Dismantling of old wooden partition on the façade of the building 1980x12780mm | m ² | 25,30 | | | | | |
| 6 | Dismantling of old brick partition on the façade of the building 1050x12780mm | m ² | 13,50 | | | | | |
| 7 | Cleaning up the surface of the floor for the linoleum in the rooms 1,2 | m ² | 26,10 | | | | | |

| | | | | | | | | |
|----|--|----------------|-------|--|--|--|--|--|
| 8 | Partial scraping of the walls from old painting in the rooms 1,2 and corridor (50%) | m ² | 80,00 | | | | | |
| 9 | Partial scraping of the ceilings from old plaster in the rooms 1,2 (50%) and corridor (100%) | m ² | 35,00 | | | | | |
| 10 | Cleaning up and loading the garbage into containers including its removal to the landfill | m ³ | 13,00 | | | | | |
| II | Finishing work | | | | | | | |
| 1 | Excavation of soil manually for a strip foundation with dimensions:h-300 mm, width - 300 mm, length - 1278mm | m | 12,78 | | | | | |
| 2 | Installation of the wooden formwork for the reinforced concrete 300x127800 mm out of boards 25mm | m ³ | 0,14 | | | | | |
| 3 | Installation of the armature frame for the reinforced concrete 250x250x127800mm with the use of the armature D=12mm, class A -1, smooth reinforcement D=6mm, knitting wire,in accordance with the GOST -52544-2006 | ton | 0,06 | | | | | |
| 4 | Application of concrete foundation 0,3x0.50x12,78 made of concrete class B-20 according to SNiP 52-01-2003 | m ³ | 1,90 | | | | | |
| 5 | Dismantle of the wooden formwork out of reinforced concrete | m ³ | 0,14 | | | | | |

| | | | | | | | | |
|----|---|----------------|-------|--|--|--|--|--|
| 6 | Block masonry of external walls using a construction block 20x20x40cm using cement M500 to the height 3,30m | m ² | 27,00 | | | | | |
| 7 | Installation of wooden formwork for iron concrete lintels of window and door frames 150x200x1500 -5 pcs, 150x200x2400 mm -1 pcs out of the boards.25mm | m ³ | 0,18 | | | | | |
| 8 | Installation of reinforcing cage for reinforced concrete of the partition walls 100x150 mm using reinforcement D = 12 mm class A-1, smooth reinforcement D = 6mm using knitting wire. In accordance with GOST -52544-2006 | ton | 0,04 | | | | | |
| 9 | Concreting iron concrete lintels of the window and door frames 150x200x1500 -5 pcs, 150x200x2400 mm -1 pcs out of the concrete B-20 in accordance with СНиП 52-01-2003 | m ³ | 0,30 | | | | | |
| 10 | Dismantling of the wooden formworks out of the iron concrete lintels | m ³ | 0,18 | | | | | |
| 11 | Reinforcement of walls and slopes with plaster mesh with a cell of 20x20 mm inside /outside walls | m ² | 54,00 | | | | | |
| 12 | Plastering of walls and slopes on installed screeds with a thickness of 2.5 cm inside and outside the walls | m ² | 54,00 | | | | | |

| | | | | | | | | |
|----|--|----------------|--------|--|--|--|--|--|
| 13 | Exterior wall finishing with the decorative façade plaster "Nabryzg" | m ² | 27,00 | | | | | |
| 14 | Coating of facade walls and slopes with acrylic facade water-based painting into 2 layers including tinting (color to be agreed with UNDP) | m ² | 27,00 | | | | | |
| 15 | Installation of the concrete area. 0,15mm, width.0,8 m with a slope 3% | m ² | 10,50 | | | | | |
| 16 | Installation of the metallic carcass for the drywall along the partition walls in the room1,2 | m ² | 61,20 | | | | | |
| 17 | Installation of the thermo insulation for the drywall along the partition walls in the room1,2 | m ² | 61,20 | | | | | |
| 18 | Installation of the drywall 12mm on the metallic carcass in the room1,2 | m ² | 61,20 | | | | | |
| 19 | Preparation of the wearing walls for the putty (notching) in the rooms 1,2 and corridor | m ² | 95,80 | | | | | |
| 20 | Coating of walls and slopes with a deep penetration primer for inside walls in rooms 1, 2, and corridor | m ² | 200,00 | | | | | |
| 21 | Reinforcement of walls and slopes with mesh for putty in rooms 1, 2, and corridor | m ² | 200,00 | | | | | |
| 22 | Putty on walls, slopes, both coarse and finishing, including preparation for painting in rooms 1, 2 and corridor | m ² | 200,00 | | | | | |

| | | | | | | | | |
|-----|--|----------------|--------|--|--|--|--|--|
| 23 | Coating of walls and slopes with a deep penetration primer before painting in rooms 1, 2, and corridor | m ² | 200,00 | | | | | |
| 24 | Painting of walls and slopes in 2 layers with the use of water-based paint, including tinting (color to be agreed with UNDP) in rooms 1,2,and corridor | m ² | 200,00 | | | | | |
| 25 | Installation of the stretch ceilings in the rooms 1,2 and corridor (the color to be agreed with UNDP) | m ² | 48,62 | | | | | |
| 26 | Installation of 70-100mm ceiling plinths in rooms 1,2,and corridor | r/m | 61,40 | | | | | |
| III | Floor | | | | | | | |
| 1 | Removing the topsoil and leveling the base, including its compaction in corridor | m ² | 21,52 | | | | | |
| 2 | Laying and tamping of soil using crushed stone and fine-grained stone 50 mm thick in corridor | m ³ | 1,00 | | | | | |
| 3 | Waterproofing device made of polyethylene film 200 microns thick in the corridor | m ² | 21,52 | | | | | |
| 4 | Reinforcement of the floor with a metal mesh 3 mm thick with a cell of 100x100 mm on a 3 cm support | m ² | 21,52 | | | | | |

| | | | | | | | | |
|----|--|----------------|-------|--|--|--|--|--|
| 5 | Installation of a concrete floor screed along the guides, M200 mortar 50 mm thick in the corridor | m ² | 21,52 | | | | | |
| 6 | Treatment of a concrete surface with a deep penetration primer in the corridor | m ² | 21,52 | | | | | |
| 7 | Laying floor tiles 600x600 (porcelain stoneware) on the floor using adhesive for tiles (color to be agreed with UNDP) in the, corridor | m ² | 21,52 | | | | | |
| 8 | Laying the plywood on the wooden floor 1520x1520mm.To reinforce with the screws 35mm, 100mm. | m ² | 26,10 | | | | | |
| 9 | Laying laminate 34 class, 12mm | m ² | 26,10 | | | | | |
| 10 | Installation of a floor plinth made of 60 mm PVX in the rooms 1,2 and corridor | r/m | 61,5 | | | | | |
| IV | ELECTRIC INSTALLATION WORK | | | | | | | |
| 1 | Laying the power cable VVGng 5x16mm from the central electrical switchboard to the switchboard VRSh (Input switchboard) for 160A on the wall, including laying it into a cable channel | r/m | 30,00 | | | | | |

| | | | | | | | | |
|---|---|-----|--------|--|--|--|--|--|
| 2 | Installation and connection of the electrical switchboard VRSh (Input switchboard) for 160 A (for 24 groups) to the aluminum power cable VVGng-FRLS 5x16 mm in the corridor | pcs | 1,00 | | | | | |
| 3 | Installation of plastic shields ShchS (Power Shield) for 8 modules and their connection to the installed cables in rooms 1,2 and corridor | pcs | 3,00 | | | | | |
| 4 | Wall grooving for electric corrugation 30x30 mm for further plastering works in rooms 1, 2, 3, corridor, | r/m | 88,00 | | | | | |
| 5 | Tightening the cable into electric corrugation D = 16-20 mm in rooms 1, 2, and corridor | r/m | 119,00 | | | | | |
| 6 | Laying of VVG - FRLS fireproof cable , copper 3x4mm to the electrical shield in the rooms 1,2 and corridor | r/m | 15,00 | | | | | |
| 7 | Laying of VVG fireproof cable 3x1.5 mm from distribution boxes to lamps in rooms 1, 2, and corridor | r/m | 31,00 | | | | | |
| 8 | Laying of VVG fireproof cable 3x2.5 mm from distribution boxes to outlet groups in rooms 1, 2, and corridor | r/m | 73,00 | | | | | |
| 9 | Installation of junction boxes TUSO 67050, socket boxes in rooms 1, 2, and corridor | pcs | 42,00 | | | | | |

| | | | | | | | | |
|-----------|---|-----|-------|--|--|--|--|--|
| 10 | Installation of 1 flush-type socket outlets for 16 A in rooms 1,2, for air conditioners | pcs | 2,00 | | | | | |
| 11 | Installation of 2 flush-type sockets for 16 A in rooms 1,2 and corridor | pcs | 12,00 | | | | | |
| 12 | Installation of 1-key switches for concealed wiring 10 A in rooms 1, 2 and corridor | pcs | 3,00 | | | | | |
| 13 | Installation of a 3-phase electric auto switch for 100 A in the VRShch on the incoming aluminum cable VVGng-FRLS 5x16 mm | pcs | 1,00 | | | | | |
| 14 | Installation of a 3-phase electric auto switch for 25 A in the VRShch on the incoming copper cable VVGng-FRLS 3x4 mm for the rooms 1,2 and corridor | pcs | 3,00 | | | | | |
| 15 | Installation of 1-phase electrical automatic switches for 16 A in the switchgear for switches of 1-key hidden wiring in the rooms 1,2 and corridor | pcs | 3,00 | | | | | |
| 16 | Installation of 1-phase electric automatic switches for 25 A ShRn for the sockets 16A for the rooms 1,2, and corridor | pcs | 5,00 | | | | | |
| 17 | Installation of 1-phase electric automatic switches for 25 A ShRn for the sockets 16A for the rooms 1,2, for the air conditioners | pcs | 2,00 | | | | | |
| 18 | Installation of luminescent surface-mounted ceiling lamps 35x35 mm IP54 on ceilings in rooms 1,2, and corridor | pcs | 10,00 | | | | | |

| V | Windows/Doors | | | | | | | |
|---|--|----------------|-------|--|--|--|--|--|
| 1 | Installation of an entrance iron door 1.500x2.800mm with the transom 600mm | pcs | 1,00 | | | | | |
| 2 | Installation of PVX door 1 leaf 900x2500mm (transom 500mm), white color, in the rooms 1,2 | pcs | 2,00 | | | | | |
| 3 | Installation of PVX window blocks, 2-leaf, 1 direct and folding opening, 1 closed, windowsill- 25 cm, double-glazed window size- 1,100x2.100mm. Transom (500mm) Color- white, in the rooms 1,2 | pcs | 2,00 | | | | | |
| 4 | Installation of PVX window blocks, 2-leaf, 1 direct and folding opening, 1 closed, windowsill- 25 cm, double-glazed window size- 1,300x1.800mm. Transom (500mm) Color- white, in the corridor | pcs | 5,00 | | | | | |
| 5 | Cleaning up the rooms after the completion of works | m ² | 47,62 | | | | | |
| 6 | Roof repair | m ² | 10,00 | | | | | |
| | TOTAL BID | | | | | | | |
| | Unforeseen costs (%) | | | | | | | |
| | Cost of transportation (%) | | | | | | | |
| | FINAL BID PRICE | | | | | | | |

Compliance with Requirements

| | You Responses | | |
|--|--------------------------|--------------------------|---|
| | Yes, we will comply | No, we cannot comply | If you cannot comply, pls. indicate counter - offer |
| Delivery Lead Time Lot I: 120 calendar days after signing of the civil contract | <input type="checkbox"/> | <input type="checkbox"/> | Click or tap here to enter text. |
| Lot II: 120 calendar days after signing of the civil contract | <input type="checkbox"/> | <input type="checkbox"/> | Click or tap here to enter text. |
| Lot III: 120 calendar days after signing of the civil contract | <input type="checkbox"/> | <input type="checkbox"/> | Click or tap here to enter text. |
| Validity of Quotation (90 days) for III Lots | <input type="checkbox"/> | <input type="checkbox"/> | Click or tap here to enter text. |
| Payment terms | <input type="checkbox"/> | <input type="checkbox"/> | Click or tap here to enter text. |
| Quality Certificates and/or letter of warranty | <input type="checkbox"/> | <input type="checkbox"/> | Click or tap here to enter text. |

ANNEX 4

LOT I Rehabilitation of Ambulance in Gal/i town and Sanitary Epidemiological Service

Progress Schedule

Company name_____

| N% | Type of work | Month 1 | | | Month 2 | | | Month 3 | | | Month 4 | | |
|----|--------------|---------|----|-----|---------|----|-----|---------|----|-----|---------|----|-----|
| | | I | II | III | I | II | III | I | II | III | I | II | III |
| 1 | | | | | | | | | | | | | |
| 2 | | | | | | | | | | | | | |
| 3 | | | | | | | | | | | | | |
| 4 | | | | | | | | | | | | | |
| 5 | | | | | | | | | | | | | |
| 6 | | | | | | | | | | | | | |
| 7 | | | | | | | | | | | | | |
| 8 | | | | | | | | | | | | | |

LOT II- Rehabilitation of Clinical Diagnostic Laboratory in Agudzera town

Progress Schedule

Company name _____

| | Type of work | Month 1 | | | Month 2 | | | Month 3 | | | Month 4 | | |
|---|--------------|---------|----|-----|---------|----|-----|---------|----|-----|---------|----|-----|
| | | I | II | III | I | II | III | I | II | III | I | II | III |
| 1 | | | | | | | | | | | | | |
| 2 | | | | | | | | | | | | | |
| 3 | | | | | | | | | | | | | |
| 4 | | | | | | | | | | | | | |
| 5 | | | | | | | | | | | | | |
| 6 | | | | | | | | | | | | | |
| 7 | | | | | | | | | | | | | |
| 8 | | | | | | | | | | | | | |

LOT III- Rehabilitation of Polyclinic in New Athos

Progress Schedule

Company name_____

| | Type of work | Month 1 | | | Month 2 | | | Month 3 | | | Month 4 | | |
|---|--------------|---------|----|-----|---------|----|-----|---------|----|-----|---------|----|-----|
| | | I | II | III | I | II | III | I | II | III | I | II | III |
| 1 | | | | | | | | | | | | | |
| 2 | | | | | | | | | | | | | |
| 3 | | | | | | | | | | | | | |
| 4 | | | | | | | | | | | | | |
| 5 | | | | | | | | | | | | | |
| 6 | | | | | | | | | | | | | |
| 7 | | | | | | | | | | | | | |
| 8 | | | | | | | | | | | | | |

| | |
|---|--|
| I, the undersigned, certify that I am duly authorized to sign this quotation and bind the company below in event that the quotation is accepted. | |
| <i>Exact name and address of company</i> Company NameClick or tap here to enter text. Address: Click or tap here to enter text. Click or tap here to enter text. Phone No.:Click or tap here to enter text. Email Address:Click or tap here to enter text. | Authorized Signature: Date:Click or tap here to enter text. Name:Click or tap here to enter text. Functional Title of Authorised Signatory:Click or tap here to enter text. Email Address: Click or tap here to enter text. |

Annex 5

Drawings for three Lots

LOT II- Rehabilitation of Clinical Diagnostic Laboratory in Agudzera town

Layout: Clinical Diagnostic Laboratory in Agudzera town

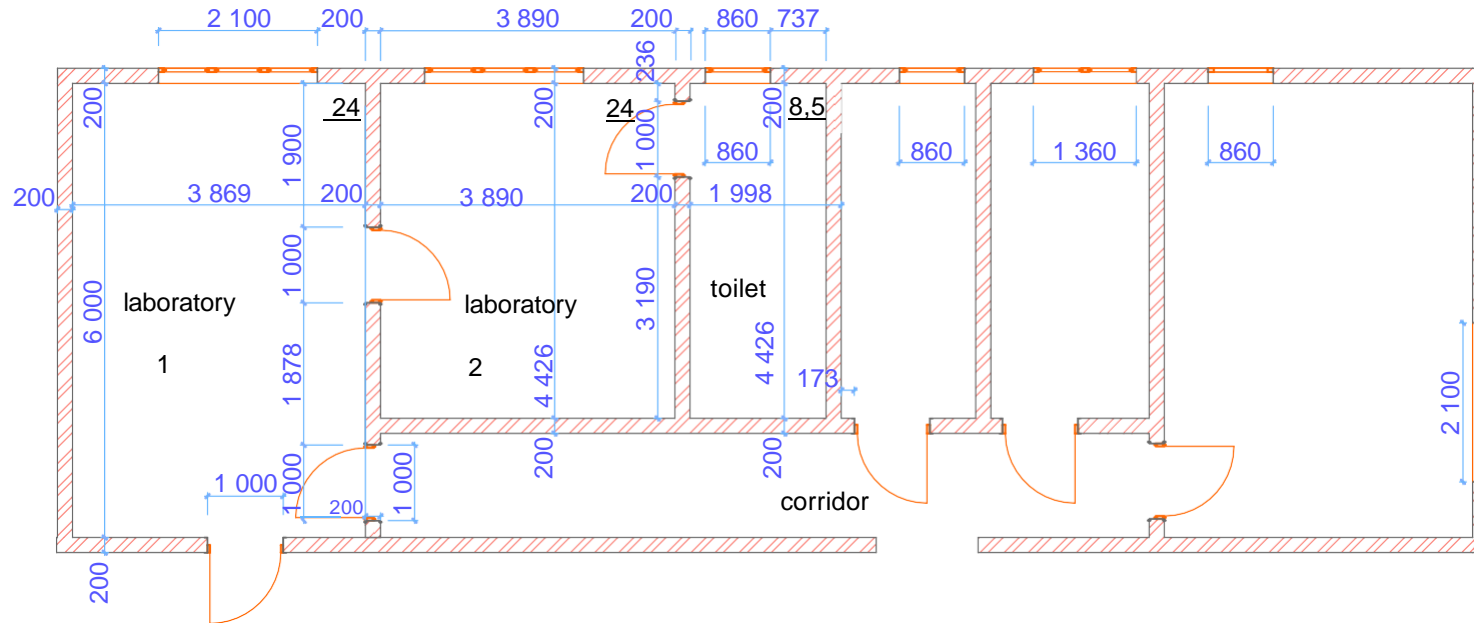

Lot III Rehabilitation of Polyclinic in New Athos

Layout: Polyclinic of New Athos

